

Kelso, Nancy

From: Cole, Tim <tcole@mge.com>
Sent: Tuesday, March 16, 2021 2:34 PM
To: Kelso, Nancy
Cc: Erickson, Chris; Hall, Steven; Beeler, Michael
Subject: RE: <E> ZBA Agenda for Thursday 3-18-21
Attachments: NESC Code Review Drawings.pdf

Follow Up Flag: Follow up
Flag Status: Flagged

Caution: This email was sent from an external source. Avoid unknown links and attachments.

Hello Nancy,

Upon reviewing the variance request for 1401 Northern Court ([File#63585](#)), it has been identified that the structure, as proposed, will create an NESC clearance violation to the overhead primary electric facilities along Northern Court.

Thank you.

Tim Cole

Supervisor – Service Engineering
Madison Gas and Electric, Co.
PO Box 1231
Madison, WI 53701-1231
O: 608-252-4709
C: 608-712-1604



From: Erickson, Chris <cerickson@mge.com>
Sent: Monday, March 08, 2021 8:49 AM
To: Cole, Tim <tcole@mge.com>
Subject: FW: <E> ZBA Agenda for Thursday 3-18-21

Please review for clearance issues.

Chris

From: Kelso, Nancy <NKelso@cityofmadison.com>
Sent: Monday, March 08, 2021 8:48 AM
Subject: <E> ZBA Agenda for Thursday 3-18-21

CAUTION: This email came from outside the organization.

Do not click links or open attachments unless you recognize the sender and validate that the content is safe.

Good Morning,

Here is the link to the agenda for the ZBA meeting for Thursday, March 18, 2021:

<https://madison.legistar.com/View.ashx?M=A&ID=832395&GUID=8289AACA-6902-42B6-B58D-02728290B9DA>.

Thank you,
Nancy



Nancy Kelso

Administrative Clerk
City of Madison Building Inspection Division
Madison Municipal Building
215 Martin Luther King Jr Blvd Suite 017
Madison, Wisconsin 53703-2984
608-266-4556
www.cityofmadison.com

H = horizontal clr
 V = vertical clr
 T = Transition Area clr

outside phase conductor

Code Clearance Envelope

Per NESC
 Table 234-1
 Page 145 of 2016
 Edition

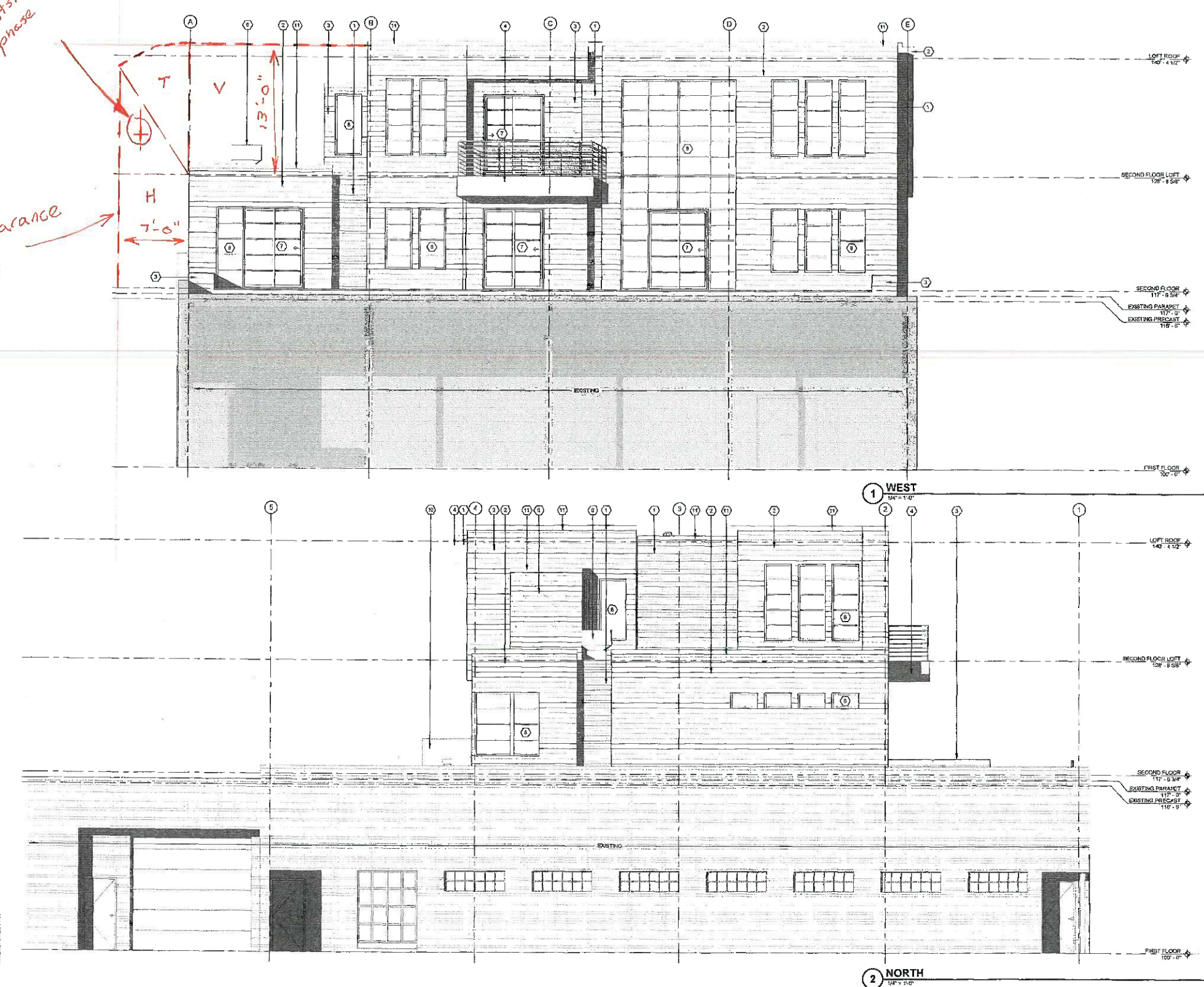

ARO EBERLE
 ARCHITECTS
 116 King St, Suite 202
 Madison, WI 53703
 (608) 204-7484
 AroEberle.com

KEYED NOTES

1	PAC-CLAD PRECISION SERIES PANEL, COLOR: LIME
2	PAC-CLAD PRECISION SERIES PANEL, COLOR: CHARCOAL
3	1X4 CEDAR T&G SIDING, GRADE A CLEAR, OAKENING WOOD PLANTER BOX WITH W/2"ZED PLASTIC LINER
4	COMPOSITE METAL PANEL, CHARCOAL
5	1X4 CEDAR T&G SIDING, GRADE A CLEAR
6	RELOCATED EXHAUST FAN FROM DISTILLERY, PROVIDE SHEATHED CHASE ENCLOSURE
7	SLIDING PATIO DOOR
8	ALUMINUM CLAD WOOD WINDOW UNIT, FINISH: BLACK
9	TEMPORARILY BROKEN ALUMINUM STOREFRONT GLAZING: BLACK ANODIZED
10	EXISTING MECHANICAL UNIT
11	BHEET METAL COPING

No	Description	Date

NORTHERN COURT LLC

1401 NORTHERN COURT

Madison, WI 53703

EXTERIOR ELEVATIONS

PR

Project number: NDR 20-01

Date: 01/22/2021

A201

Pole # 32-B10

9'-0" x 1/2
-4'-0" x arm
5'-0" CLR

NORTHERN COURT

Pole # 32-B24

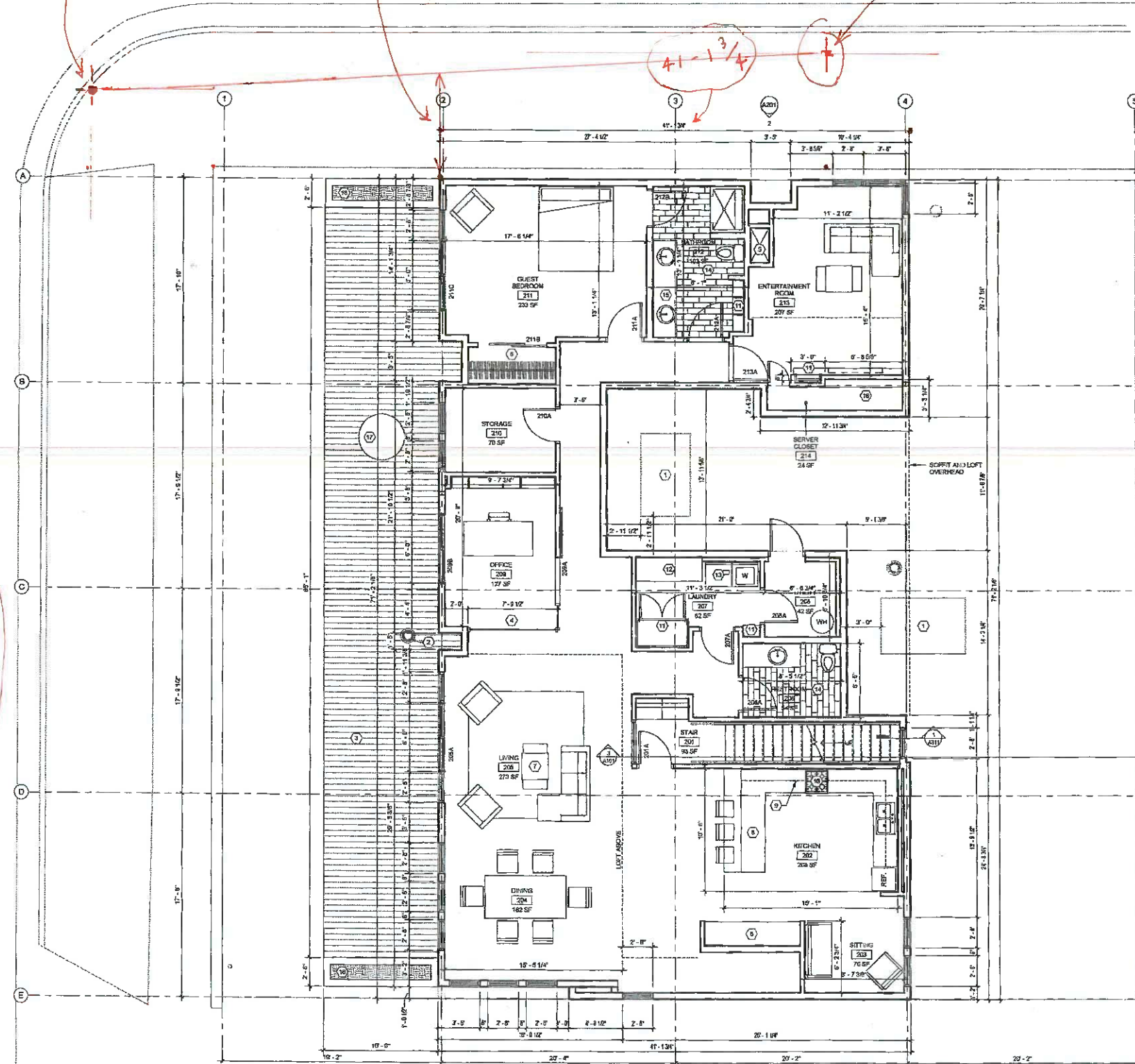

KEYED NOTES

- EXISTING HVAC UNIT. RELOCATE HEP CONNECTIONS AS REQUIRED V/F
- RELOCATED ROOF DRAIN. PITCH ROOFING AS REQUIRED V/F
- COMPOSITE WOOD DECK GUY FOWER TREATED WOOD FRAME SET ON LEVEL AND BLOCKS OVER EXISTING BALLAST ROOF
- FRAMELESS GLAZED PARTITION
- CHASE AS REQUIRED FOR NEW HESCO VENT LOCATION V/F
- PROVIDE CUST. DR. BUILT-IN CLOSET ORGANIZER BUILTWORK (H-ROOFED E-IT)
- PROVIDE IN-FLOOR POWER IN THIS AREA
- QUARTZ COUNTERTOP OVER WOOD BASE CABINETS - TYP
- WOOD VENEER UPPER CABINETS WITH US LIGHTING - TYP
- GAS RANGE WITH VENTED HOOD ABOVE
- BUILTWORK CABINET
- SOLID SURFACE COUNTERTOP ON WOOD VENEER BASE CABINET
- NATURAL GAS DRYER
- PORCELAIN TILE THROUGHOUT BATHROOM, FLOORS AND WALLS - TYP
- HANDHELD TOILET SAFETY ON WOOD BASE CABINET
- PROVIDE POWER AND DATA CONNECTIVITY TO CLOSET FOR AV EQUIPMENT
- PROVIDE NATURAL GAS PLUMBING FOR POSSIBLE FINE PIT
- FIXTURES TAKE SERVICE. GRADE A CLEAR GRASSING WOOD PLANTER BOX WITH WELDED PLASTIC LINER

USABLE OPEN SPACE
 20 SQ. F.T. per bedroom
 75% Structural / 25% net -
 Grade
 U.O.S. variance

No.	Description	Date

NORTHERN COURT LLC
 1401 NORTHERN COURT
 Madison, WI 53703
SECOND FLOOR PLAN

FR
 Project number: NOR 20-01
 Date: 01/22/2021

A102

1 SECOND FLOOR PLAN
 1/4" = 1'-0"

3/20/21 3:46:58 PM

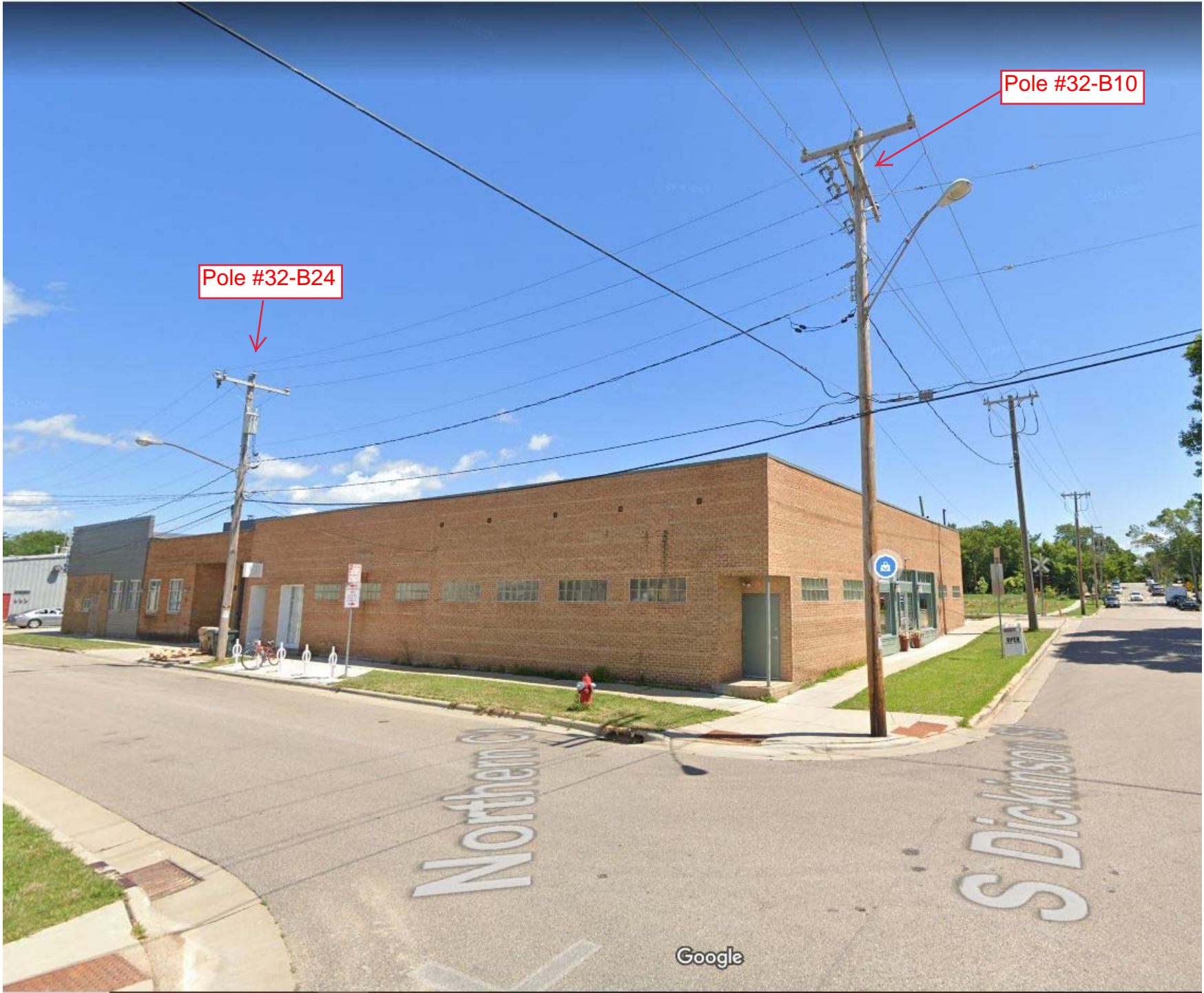

Pole #32-B24

Pole #32-B10