

**BUSCH'S**  
 Signs & Designs Inc.  
 310 Locust Drive • Verona, WI 53593  
 (608) 848-1900 • (608) 848-1901 FAX  
 www.buschsigns.com • Email: donbusch@buschsigns.com

**JOB NAME:** Leopold Neighborhood  
**FAXED / E-MAILED:** BH 3/30/09

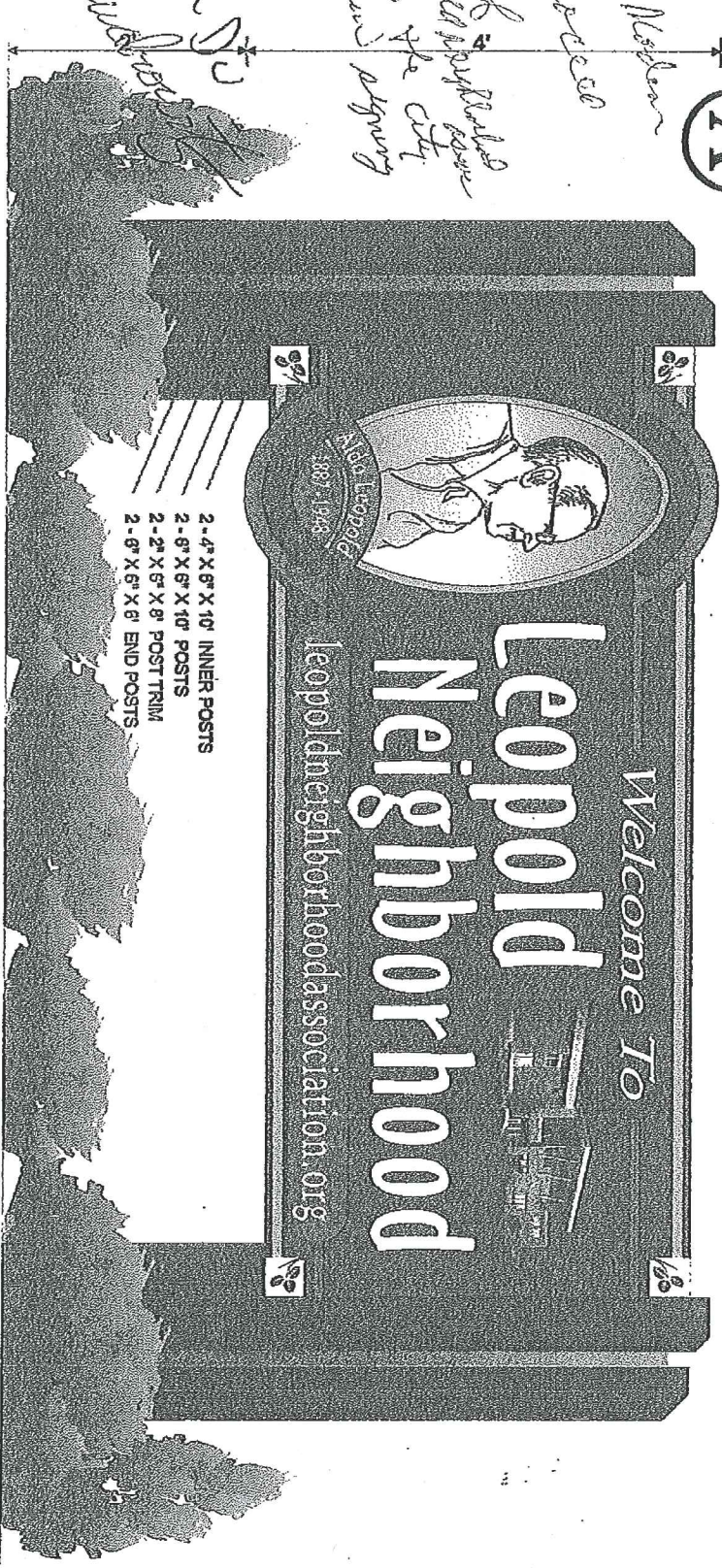

*To City of Verona  
 OK to proceed  
 For Bedford  
 New Bedford Park  
 build a 40 ft  
 of Neighbors sign  
 off site  
 Jennifer To  
 Verona Planning Dept*



- 2-4" X 6" X 10' INNER POSTS
- 2-6" X 6" X 10' POSTS
- 2-2" X 6" X 8' POST TRIM
- 2-6" X 6" X 8' END POSTS

**COLORS**

**SCALE:** 3/4" = 1'  
**QUANTITY:** 2 - Single sided  
**TYPE STYLES:** Oz Handicraft,  
 and Schneider - Medium  
**DESIGNER:** B. Hoffmann 3/30/09  
 This Design is the exclusive property of  
 BUSCH'S SIGNS & DESIGNS, INC. and cannot be  
 reproduced, copied, or exhibited without  
 BUSCH'S SIGNS & DESIGNS, INC.  
 prior written consent.

**BACKGROUN:** SW, 6741 Derbyshire paint  
**BACK:** SW, 6055 Fiery Brown stain  
**BORDER:** SW, 6342 Spicy Hue, and SW, 6131 Chamois  
**PINSTRIP & CAPSULE:** SW, 6342 Spicy Hue  
**LETTERS:** SW, 6141 Softer Tan

**LOGO:** Graphic Illustration of Aldo Leopold  
**MISC:** Corner Squares - Softer Tan with Derbyshire paint blasted in  
 Realistic Illustration of Leopold School  
**POSTS:** SW, 6055 Fiery Brown stain  
**POST TRIM:** Gradation from Chamois down to Shamrock Green

**CUSTOMER APPROVAL:** \_\_\_\_\_  
**DATE:** \_\_\_\_\_



N



W BELTLINE HWY

SIGN SITE

KAYSER FORD

DON'S OAK

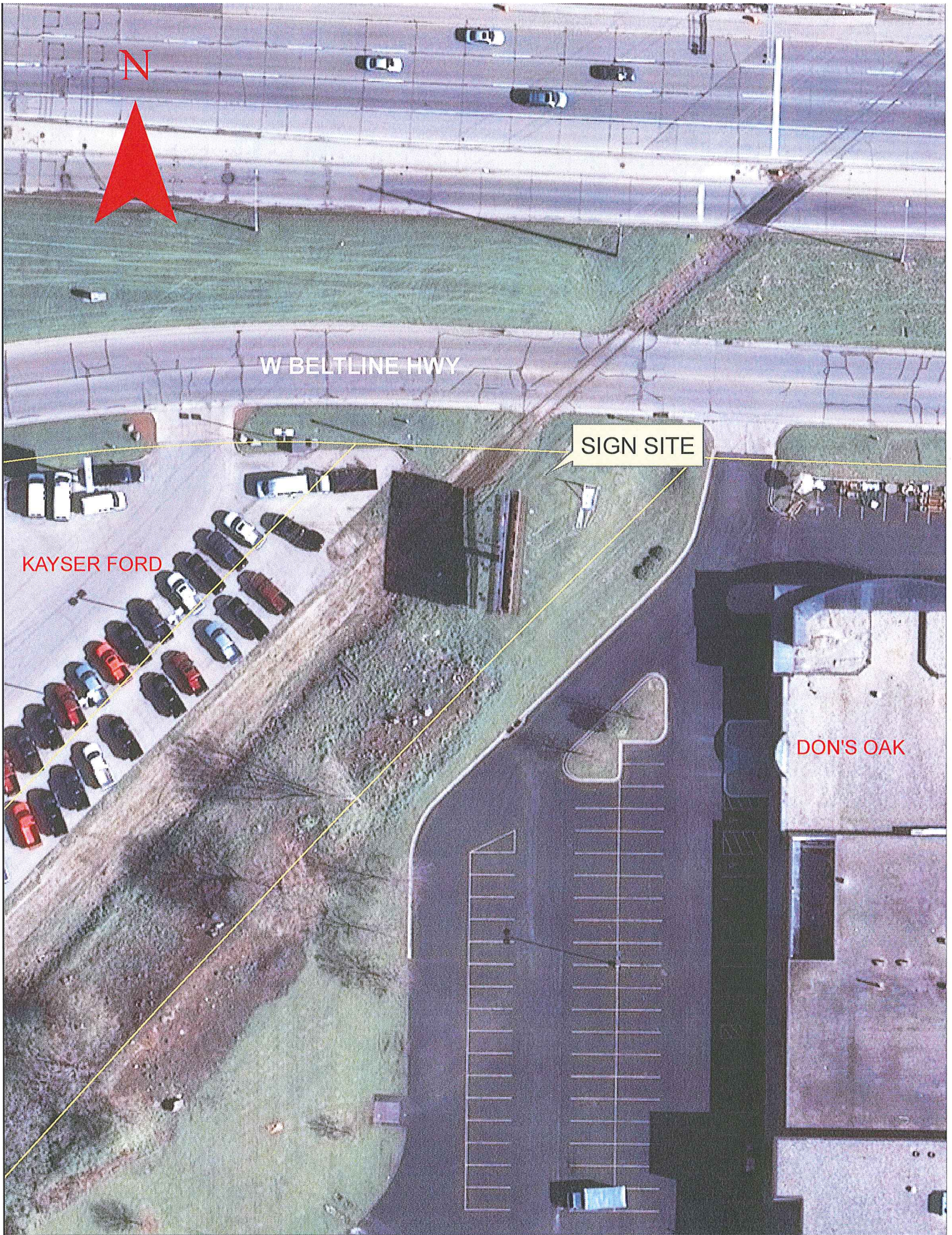





N



OST RD

Sign Site

LEOPOLD SCHOOL