

THIS RELOCATION ORDER IS BASED UPON A SURVEY COMPLETED BY BURSE SURVEYING AND ENGINEERING, INC. FOR AND IN COORDINATION WITH THE CITY OF MADISON

RELOCATION ORDER APPROVED BY THE PLAN COMMISSION:

RELOCATION ORDER APPROVED BY THE BOARD OF PUBLIC WORKS:

RELOCATION ORDER APPROVED BY THE COMMON COUNCIL:  
RES- \_\_\_\_\_ FILE ID NO. \_\_\_\_\_

EXECUTIVE SECRETARY

DATE

EXECUTIVE SECRETARY

DATE

CITY CLERK

DATE

SECTION LOCATION MAP

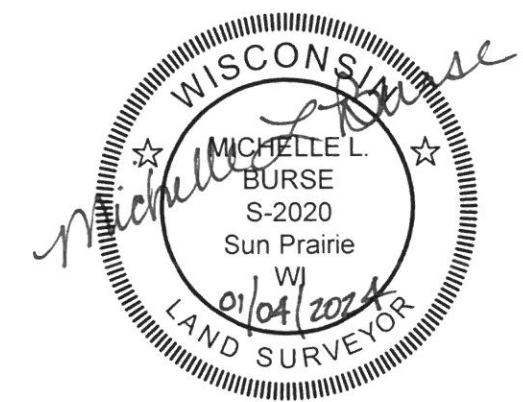
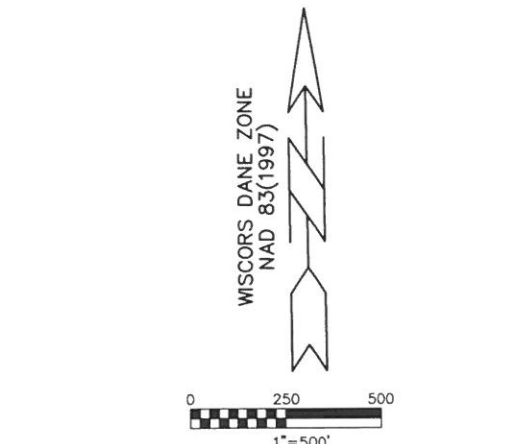
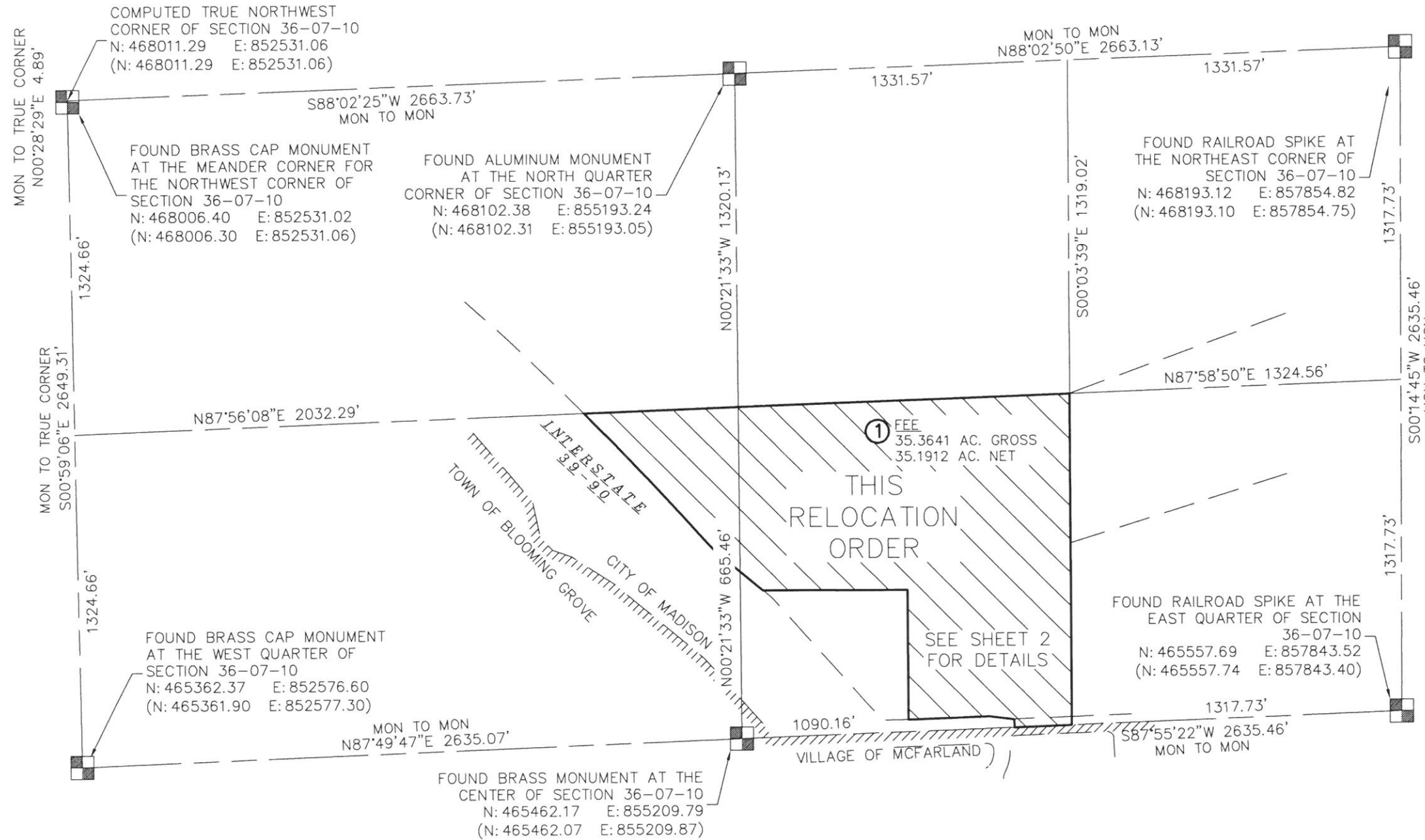

SEE SHEET 2 FOR FURTHER DETAILS

SURVEYED BY:  
**Burse**  
surveying & engineering  
2801 International Lane, Suite 101  
Madison, WI 53704 608.250.9263  
Fax: 608.250.9266  
email: mburse@bse-inc.net  
www.bursesurveyengr.com

NOTE: OWNER'S NAMES AND DOCUMENTS ARE SHOWN FOR REFERENCE PURPOSES ONLY AND ARE SUBJECT TO CHANGE PRIOR TO THE TRANSFER OF LAND INTEREST TO THE CITY OF MADISON

SCHEDULE OF INTERESTS REQUIRED					
PARCEL #	OWNER NAME	FEE AREA REQUIRED	RELEASE OF RIGHTS	TLE AREA REQUIRED	DOCUMENT NUMBER
①	Arlen M. Algren & Carol Algren Janeen M. Reuschlein and Richard T. Reuschlein	1,540,462 SQ FT or 35.3641 AC. Area Excepting Siggelkow Rd. R/W 1,532,928 SQ. FT. or 35.1912 AC.	---	---	2668961

CITY OF MADISON  
RELOCATION ORDER  
"PLAT OF LAND INTERESTS REQUIRED FOR THE DISPOSAL AND STORAGE OF EXCESS MATERIALS GENERATED BY TRANSPORTATION, STORM AND SANITARY SEWER, WATERCOURSE AND WATER DISTRIBUTION FACILITIES" LOCATED IN PART OF THE SW ¼ AND NE ¼ AND THE SE ¼ OF THE NW ¼ OF SECTION 36, T7N, R10E IN THE CITY OF MADISON, DANE COUNTY, WI  
CITY ENGINEERING DIVISION  
PROJECT NO. Munis 13599  
REAL ESTATE PROJECT NO. 12453  
COUNTY CLERK FILE NO. \_\_\_\_\_  
AUGUST 29, 2023  
SHEET 1 OF 2

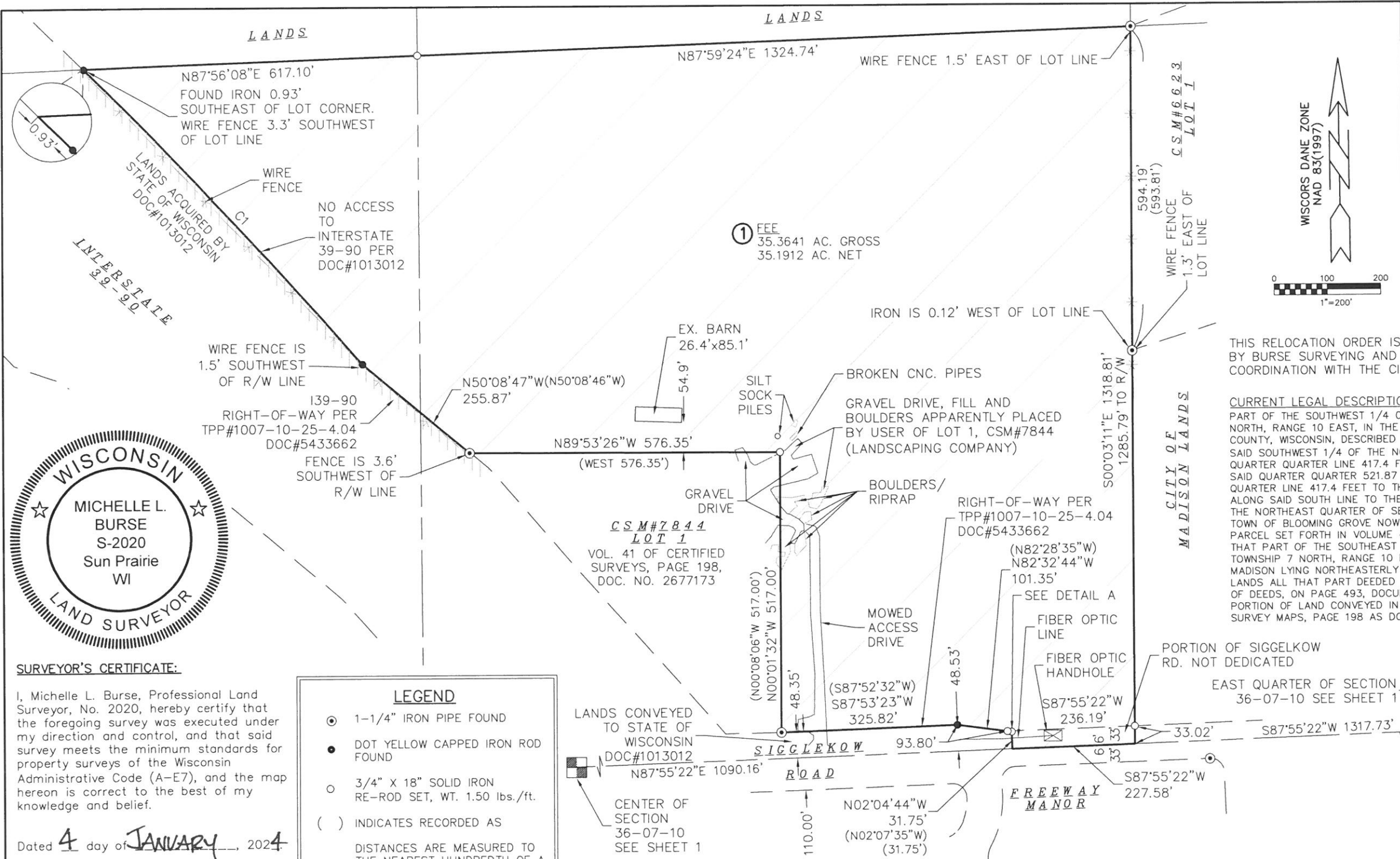

RELOCATION ORDER APPROVED BY THE COMMON COUNCIL:  
RES- \_\_\_\_\_ FILE ID NO. \_\_\_\_\_

CITY CLERK \_\_\_\_\_ DATE \_\_\_\_\_

RELOCATION ORDER APPROVED BY THE BOARD OF PUBLIC WORKS:  
EXECUTIVE SECRETARY \_\_\_\_\_ DATE \_\_\_\_\_

RELOCATION ORDER APPROVED BY THE PLAN COMMISSION:  
EXECUTIVE SECRETARY \_\_\_\_\_ DATE \_\_\_\_\_

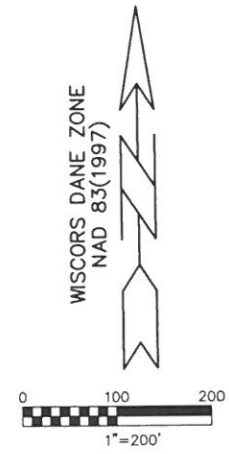

THIS RELOCATION ORDER IS BASED UPON A SURVEY COMPLETED BY BURSE SURVEYING AND ENGINEERING, INC. FOR AND IN COORDINATION WITH THE CITY OF MADISON

**CURRENT LEGAL DESCRIPTION OF RECORD**  
PART OF THE SOUTHWEST 1/4 OF THE NORTHEAST 1/4 OF SECTION 36, TOWNSHIP 7 NORTH, RANGE 10 EAST, IN THE TOWN OF BLOOMING GROVE NOW CITY OF MADISON, DANE COUNTY, WISCONSIN, DESCRIBED AS FOLLOWS: COMMENCING AT THE SOUTHEAST CORNER OF SAID SOUTHWEST 1/4 OF THE NORTHEAST 1/4 OF SECTION 36; THENCE NORTH ALONG SAID QUARTER QUARTER LINE 417.4 FEET; THENCE WEST PARALLEL WITH THE SOUTH LINE OF SAID QUARTER QUARTER 521.87 FEET; THENCE SOUTH PARALLEL WITH THE EAST QUARTER QUARTER LINE 417.4 FEET TO THE SOUTH LINE OF SAID QUARTER QUARTER; THENCE EAST ALONG SAID SOUTH LINE TO THE POINT OF BEGINNING. AND THE SOUTHWEST QUARTER OF THE NORTHEAST QUARTER OF SECTION 36, TOWNSHIP 7 NORTH, RANGE 10 EAST, IN THE TOWN OF BLOOMING GROVE NOW CITY OF MADISON, WISCONSIN EXCEPT THAT PARCEL SET FORTH IN VOLUME 469 OF RECORDS, PAGE 454, AS DOCUMENT 1377703. ALL THAT PART OF THE SOUTHWEST QUARTER OF THE NORTHWEST QUARTER OF SECTION 36, TOWNSHIP 7 NORTH, RANGE 10 EAST, IN THE TOWN OF BLOOMING GROVE NOW CITY OF MADISON LYING NORTHEASTERLY OF I-90. ALSO EXCEPTING FROM THE ABOVE DESCRIBED LANDS ALL THAT PART DEEDED TO THE STATE OF WISCONSIN AS SET FORTH IN VOLUME 16 OF DEEDS, ON PAGE 493, DOCUMENT 1013012. FURTHER EXCEPTING THEREFROM THAT PORTION OF LAND CONVEYED IN INSTRUMENT RECORDED IN VOLUME 41 OF CERTIFIED SURVEY MAPS, PAGE 198 AS DOCUMENT NO. 2677173.

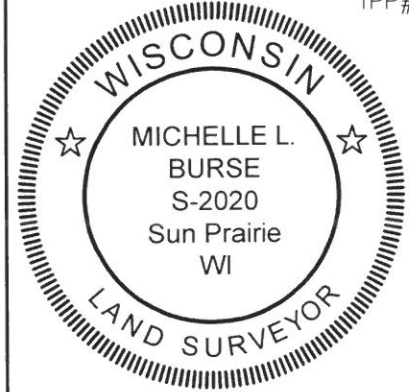

**SURVEYOR'S CERTIFICATE:**  
I, Michelle L. Burse, Professional Land Surveyor, No. 2020, hereby certify that the foregoing survey was executed under my direction and control, and that said survey meets the minimum standards for property surveys of the Wisconsin Administrative Code (A-E7), and the map hereon is correct to the best of my knowledge and belief.  
Dated 4 day of JANUARY, 2024  
Signed: Michelle L. Burse  
Michelle L. Burse, P.L.S. No. 2020

**LEGEND**

- 1-1/4" IRON PIPE FOUND
- DOT YELLOW CAPPED IRON ROD FOUND
- 3/4" X 18" SOLID IRON RE-ROD SET, WT. 1.50 lbs./ft.
- ( ) INDICATES RECORDED AS

DISTANCES ARE MEASURED TO THE NEAREST HUNDREDTH OF A FOOT.

□ FEE ACQUISITION AREA

**SURVEYED BY:**  
**Burse**  
surveying & engineering, LLC  
2801 International Lane, Suite 101  
Madison, WI 53704 608.250.9263  
Fax: 608.250.9266  
email: mburse@bse-inc.net  
www.bursesurveyengr.com

NOTE: OWNER'S NAMES AND DOCUMENTS ARE SHOWN FOR REFERENCE PURPOSES ONLY AND ARE SUBJECT TO CHANGE PRIOR TO THE TRANSFER OF LAND INTEREST TO THE CITY OF MADISON

**Curve Table**

Curve #	Length	Radius	Delta	Chord Direction	Chord Length
C1	748.23' (747.23')	11654.20'	3°40'43"	N43°24'58"W (N43°25'00"W)	748.10' (747.10')

**SCHEDULE OF INTERESTS REQUIRED**

PARCEL #	OWNER NAME	FEE AREA REQUIRED	RELEASE OF RIGHTS	TLE AREA REQUIRED	DOCUMENT NUMBER
①	Arlen M. Algren & Carol Algren Janeen M. Reuschlein and Richard T. Reuschlein	1,540,462 SQ FT or 35.3641 AC. Area Excepting Siggelkow Rd. R/W 1,532,928 SQ. FT. or 35.1912 AC.	---	---	2668961

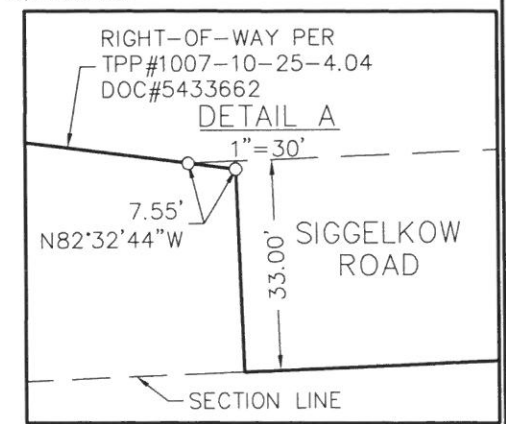

**CITY OF MADISON  
RELOCATION ORDER**

"PLAT OF LAND INTERESTS REQUIRED FOR THE DISPOSAL AND STORAGE OF EXCESS MATERIALS GENERATED BY TRANSPORTATION, STORM AND SANITARY SEWER, WATERCOURSE AND WATER DISTRIBUTION FACILITIES" LOCATED IN PART OF THE SW 1/4 AND NE 1/4 AND THE SE 1/4 OF THE NW 1/4 OF SECTION 36, T7N, R10E IN THE CITY OF MADISON, DANE COUNTY, WI

CITY ENGINEERING DIVISION  
PROJECT NO. Munis 13599  
REAL ESTATE PROJECT NO. 12453  
COUNTY CLERK FILE NO. \_\_\_\_\_

AUGUST 29, 2023  
SHEET 2 OF 2