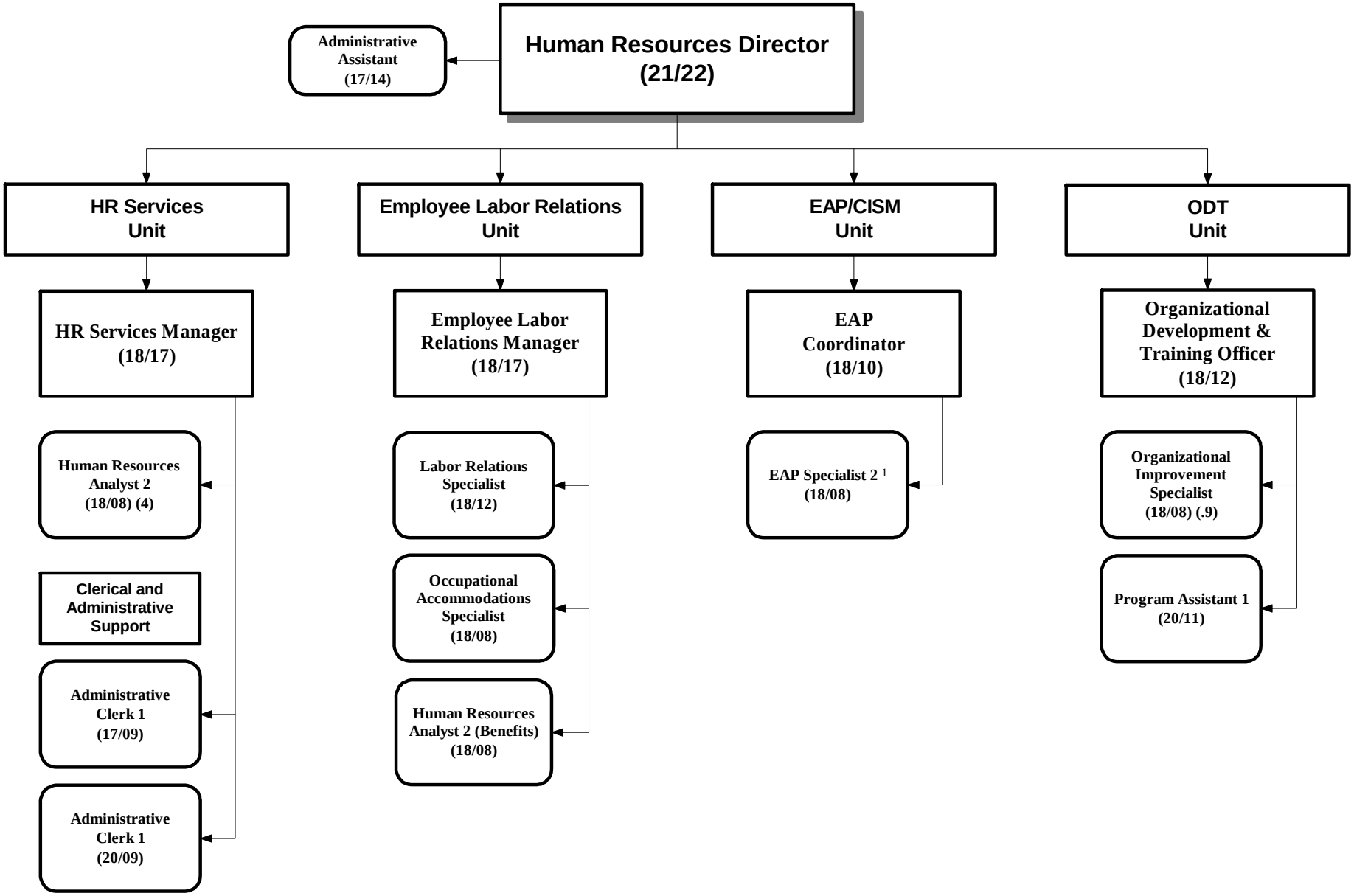

01/24/2012-DRAFT

[1]Underfilled with EAP Specialist 1