

PETITION FOR ATTACHMENT

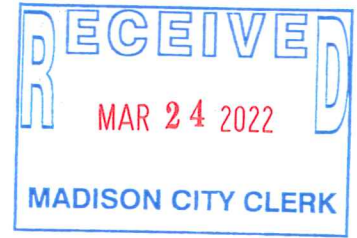

To: Clerk, City of Madison
210 Martin Luther King Jr. Blvd., Rm. 103
Madison, WI 53703

Clerk, Town of Middleton
7555 W. Old Sauk Rd.
Verona, WI 53593

The undersigned do hereby petition the Common Council of the City of Madison, a municipal corporation located in Dane County, Wisconsin, for attachment by unanimous consent pursuant to Wis. Stat. Section 66.0307 as follows:

1. The undersigned are all of the owners of all of the real property described in the attached Exhibit I.
2. The undersigned hereby petition and request the territory described in the attached Exhibit I to be directly attached from the Town of Middleton, located in Dane County, Wisconsin, to the City of Madison.
3. A scale map of the property to be attached, marked Exhibit II, showing the boundaries of such territory and the relation of the territory to the municipality to which attachment is requested, is attached hereto and incorporated by reference in this petition.
4. The tax parcels affected by this attachment are listed on the attached Exhibit III.
5. The area of the property to be attached is 20,242 square feet; 0.465 acres; 0.000726 square miles.
6. The current population of the territory to be attached is 2.
7. There is currently 1 dwelling unit located on the property to be attached.
8. The undersigned hereby request that the property be assigned to the SR-C1 (Suburban Residential-Consistent 1) District concurrent with this attachment.
9. The undersigned state and affirm their unanimous approval of the proposed attachment.

Wilmer A. Dahl

Wilmer A. Dahl

Sandra S. Dahl

Sandra S. Dahl

State of Wisconsin)
County of Dane) ss

Personally came before me this 24th day of February, 2022, the above-named persons to me known to be the persons who executed the foregoing instrument and acknowledged the same.

My commission expires: 11-13-2024, Sarah Proctor
Notary Public, Dane County, Wisconsin

**NOTARY PUBLIC
SARAH PROCTOR
STATE OF WISCONSIN**

EXHIBIT "T"

LEGAL DESCRIPTION OF LAND TO BE ATTACHED TO THE CITY OF MADISON

LEGAL DESCRIPTION

Lot 2, Certified Survey Map No. 7007, recorded in Volume 35 of Certified Survey Maps on pages 139-142 as Document Number 2438401 in the Dane County Register of Deeds Office, located in the SE1/4 of the SW1/4 of Section 35, T7N, R8E, Town of Middleton, Dane County, Wisconsin to-wit: Commencing at the South 1/4 of said Section 35; thence S88°54'11"W, 1087.78 feet along the South line of said SW1/4; thence N01°05'49"W, 743.63 feet to the Northeast corner of Lot 1, Certified Survey Map No. 7007, also being the point of beginning; thence N88°42'56"W, 158.82 feet along the North line of said Lot 1, also being along the existing Corporate boundary of the City of Madison, to a point on the East right-of-way line of S. High Point Road; thence N01°17'10"E, 124.28 feet along said Corporate boundary and East right-of-way line, to a point on a Southerly line of Lot 1, Certified Survey Map No. 5020, also being the Northwest corner of said Lot 2; thence N88°59'17"E, 158.91 feet along the Northerly line of said Lot 2, to the Northeast corner of said Lot 2; thence S01°16'13"W, 130.65 feet along a East line of said Lot 2, to the point of beginning.
Containing 20,242 square feet (0.465 acres).

EXHIBIT "II"

MAP OF LANDS TO BE ATTACHED TO THE CITY OF MADISON SCALE MAP

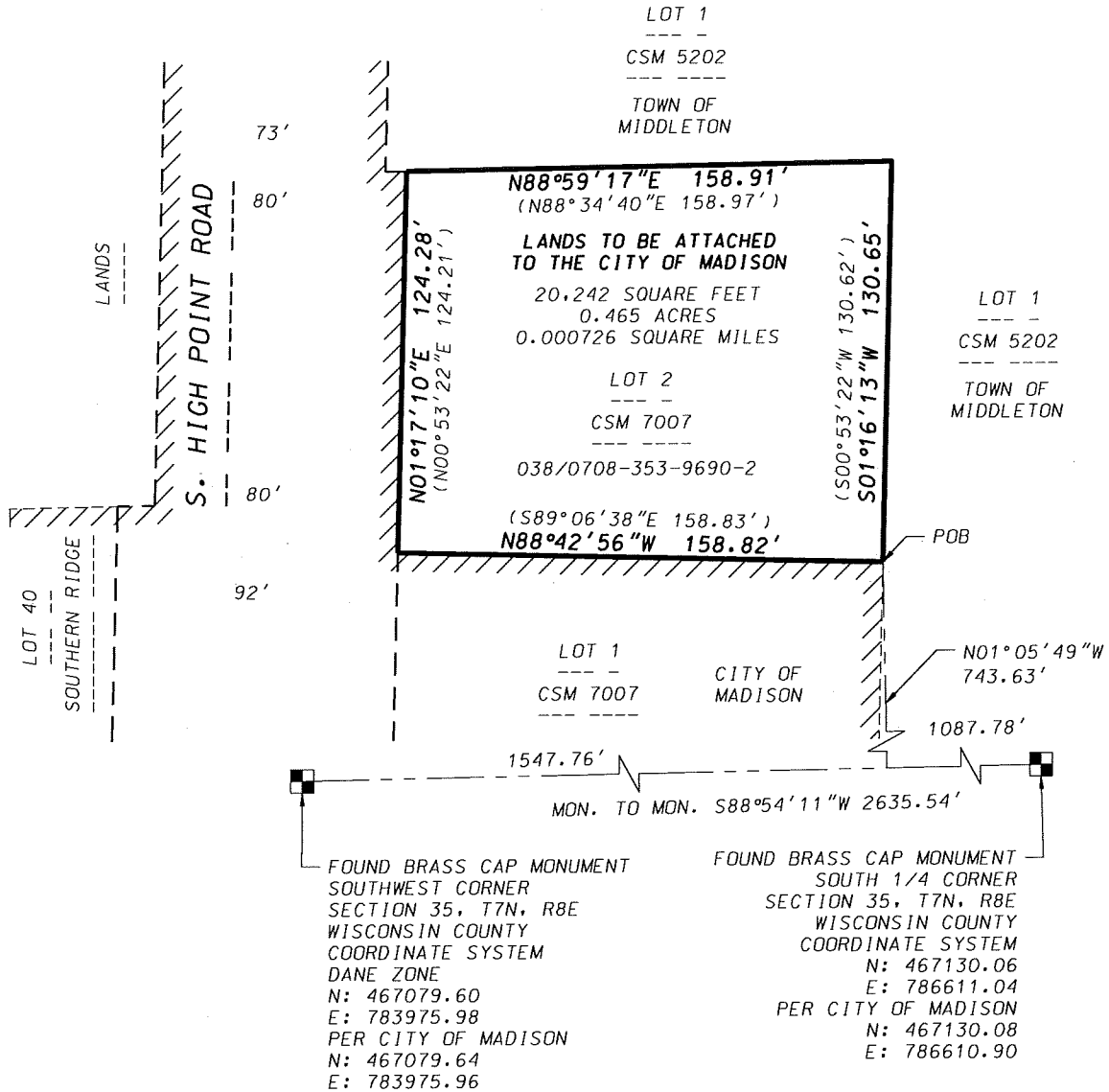

LEGEND

() RECORDED AS INFORMATION

 EXISTING CORPORATE LIMITS OF THE CITY OF MADISON



GRID NORTH
WISCONSIN COUNTY COORDINATE
SYSTEM (DANE ZONE)
THE SOUTH LINE OF THE SW1/4
OF SECTION 35, T7N, R8E
BEARS S88°54'11"W

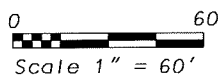

DATE: 03-23-22

F.N.: 19-05-124

D'ONOFRIO KOTTKE AND ASSOCIATES, INC.

7530 Westward Way, Madison, WI 53717
Phone: 608.833.7530 • Fax: 608.833.1089

YOUR NATURAL RESOURCE FOR LAND DEVELOPMENT

EXHIBIT "III"

TAX PARCEL NUMBERS OF LANDS TO BE ATTACHED TO THE CITY OF MADISON

Parcel Number: 038/0708-353-9690-2

Date: March 23, 2022

To: City Clerks Office
Attn: Maribeth Witzel-Behl, City Clerk
210 Martin Luther King Jr. Blvd., Room 103
VIA CAB

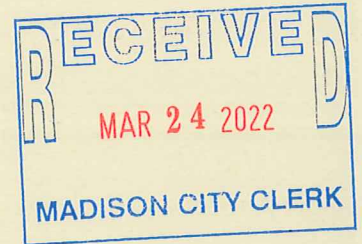

Re: Attachment for Will and Sandy Dahl

Enclosed you will find the following related information:

- Petition for Attachment
-
-
-

- | <u>Original</u> | Number of copies |
|-------------------------------------|--------------------------------------|
| <input checked="" type="checkbox"/> | For your approval and/or comment. |
| <input type="checkbox"/> | Per your request. |
| <input type="checkbox"/> | With our approval, as noted thereon. |
| <input type="checkbox"/> | For your information. |
| <input type="checkbox"/> | Preliminary only |
| <input type="checkbox"/> | Revised copy |

Remarks:

cc: Town of Middleton
Will & Sandy Dahl
Tim Parks

Sincerely yours,
D'Onofrio, Kottke and Associates, Inc.

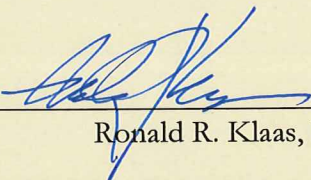

Ronald R. Klaas, P.E.

FN: _____ 19-05-124