

2020 TENNIS AND BASKETBALL COURT RESURFACINGS MUNIS NO. 12780-51-200

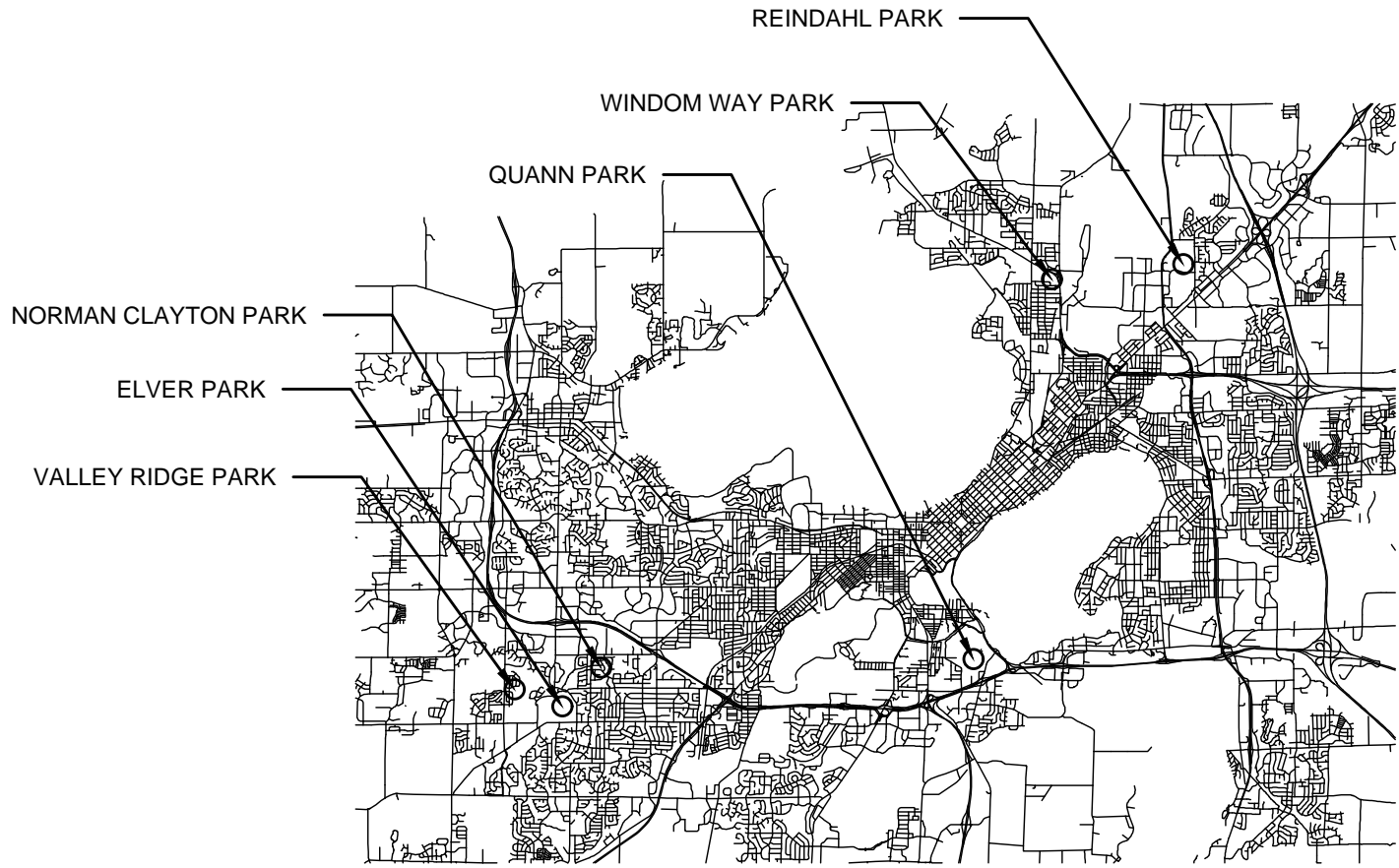

DESIGNED BY:

City of Madison
 Department of Public Works
PARKS DIVISION
 City-County Building, Suite 104
 210 Martin Luther King, Jr. Blvd.
 Madison, WI 53703



PROJECT:
**2020 TENNIS AND
 BASKETBALL COURT
 RESURFACINGS**

SHEET SCHEDULE

Sheet #	Sheet Title
1	Elver Park Tennis Location Map
2	Norman Clayton Park Tennis Location Map
3	Quann Park Tennis Location Map
4	Reindahl Park Tennis Location Map
5	Valley Ridge Park Basketball Location Map
6	Windom Way Park Basketball Location Map

Although every effort has been made in preparing these plans and checking them for accuracy, the contractor and subcontractors must check all details and dimensions of their trade and be responsible for the same.

ITEM	DATE
ADVERTISED TO BID: KK	02/06/2020

PUBLIC WORKS PROJECT #:
8534

SHEET TITLE:
COVER SHEET

SHEET NUMBER:



ELVER PARK

MCKENNA BLVD

HAMMERSLEY RD

- ELVER PARK TENNIS COURTS**
- **BID ITEM 90000.1 PAVEMENT CRACK SEALING-ACRYLIC SEALED SPORT COURTS-ELVER PARK**
 - **BID ITEM 90001.1 PAVEMENT SEAL COAST-ACRYLIC-ELVER PARK**
 - **BID ITEM 90002 TENNIS COURT LINE PAINTING**
 - **BID ITEM 90004 PICKLEBALL COURT LINE PAINTING**

City of Madison
 Department of Public Works
PARKS DIVISION
 City-County Building, Suite 104
 210 Martin Luther King, Jr. Blvd.
 Madison, WI 53703

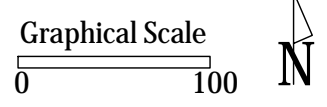

PROJECT:
2020 TENNIS AND BASKETBALL COURT RESURFACINGS

PROJECT ADDRESS:
*ELVER PARK
 1250 MCKENNA BLVD
 MADISON, WI 53719*

Although every effort has been made in preparing these plans and checking them for accuracy, the contractor and subcontractors must check all details and dimensions of their trade and be responsible for the same.

ITEM	DATE
ADVERTISED TO BID: KK	02/06/2020

PUBLIC WORKS PROJECT #:
8534

SHEET TITLE:
TENNIS LOCATION MAP

SHEET NUMBER:
1

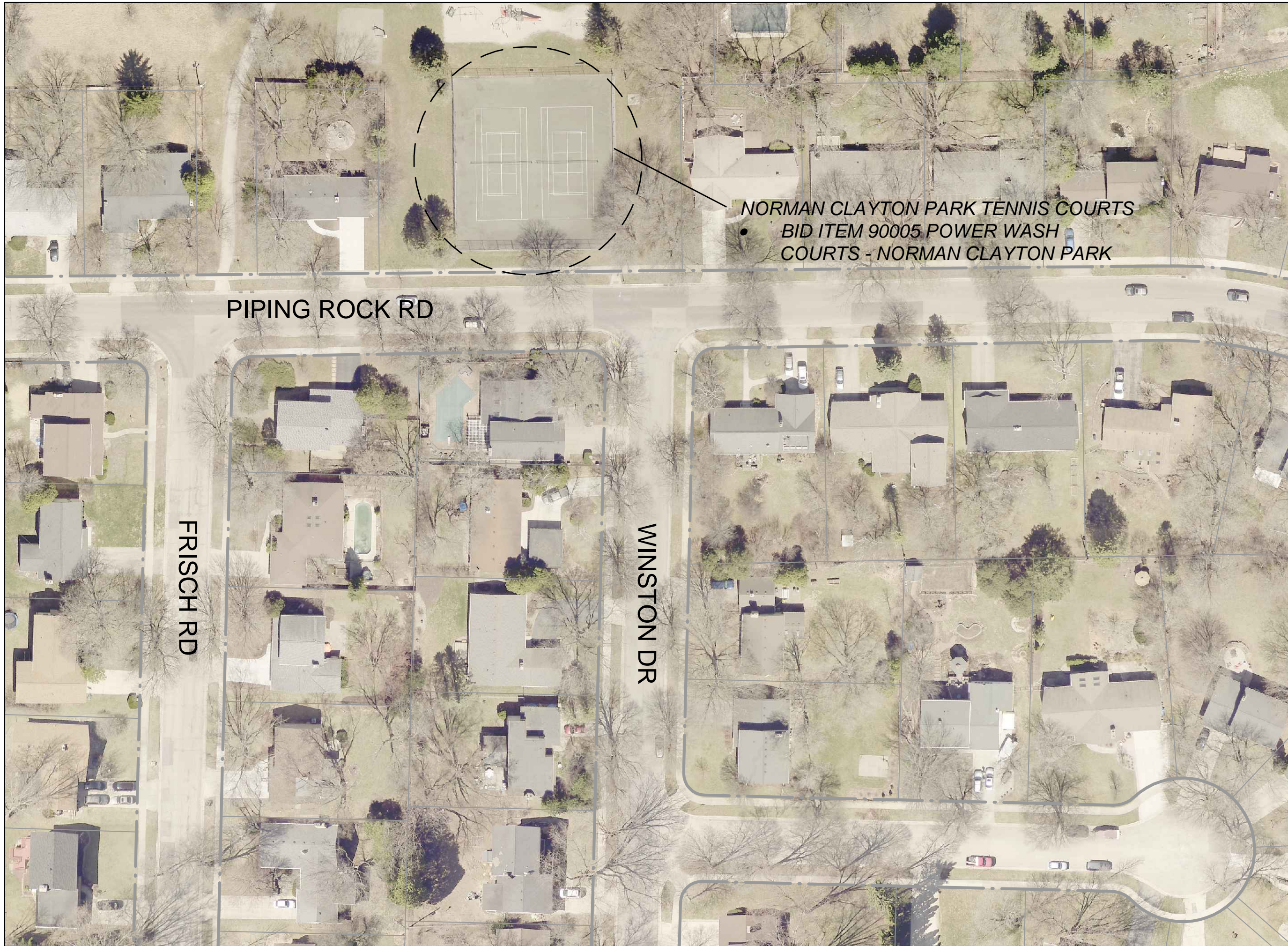

NORMAN CLAYTON PARK TENNIS COURTS
 • **BID ITEM 90005 POWER WASH COURTS - NORMAN CLAYTON PARK**

City of Madison
 Department of Public Works
PARKS DIVISION
 City-County Building, Suite 104
 210 Martin Luther King, Jr. Blvd.
 Madison, WI 53703

play
MADISON PARKS

Graphical Scale
 0 100' N

PROJECT: *2020 TENNIS AND BASKETBALL COURT RESURFACINGS*

*NORMAN CLAYTON PARK
 6401 SHOREHAM DR
 MADISON, WI 53711*

Although every effort has been made in preparing these plans and checking them for accuracy, the contractor and subcontractors must check all details and dimensions of their trade and be responsible for the same.

ITEM	DATE
ADVERTISED TO BID: KK	02/06/2020

PUBLIC WORKS PROJECT #:
8534

SHEET TITLE:
TENNIS LOCATION MAP

SHEET NUMBER:
2

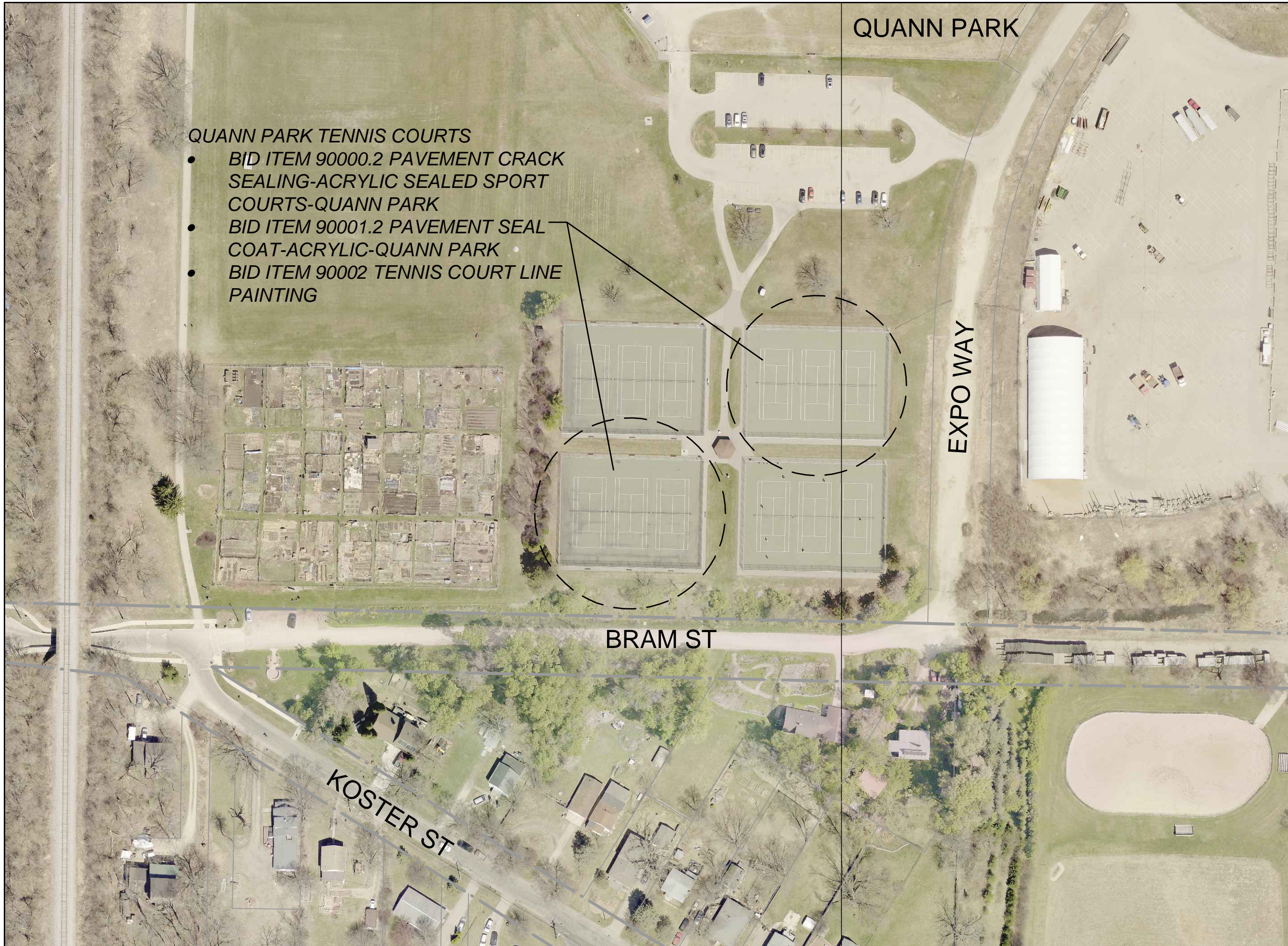

QUANN PARK

QUANN PARK TENNIS COURTS

- BID ITEM 90000.2 PAVEMENT CRACK SEALING-ACRYLIC SEALED SPORT COURTS-QUANN PARK
- BID ITEM 90001.2 PAVEMENT SEAL COAT-ACRYLIC-QUANN PARK
- BID ITEM 90002 TENNIS COURT LINE PAINTING

EXPO WAY

BRAM ST

KOSTER ST

City of Madison
 Department of Public Works
PARKS DIVISION
 City-County Building, Suite 104
 210 Martin Luther King, Jr. Blvd.
 Madison, WI 53703

play
**MADISON
 PARKS**

Graphical Scale
 0 100' N

PROJECT: *2020 TENNIS
 AND
 BASKETBALL
 COURT
 RESURFACINGS*

*QUANN PARK
 1802 QUANN-OLIN PKWY
 MADISON, WI 53713*

Although every effort has been made in preparing these plans and checking them for accuracy, the contractor and subcontractors must check all details and dimensions of their trade and be responsible for the same.

ITEM	DATE
ADVERTISED TO BID: KK	02/06/2020

PUBLIC WORKS PROJECT #:
8534

SHEET TITLE:
TENNIS LOCATION MAP

SHEET NUMBER:
3

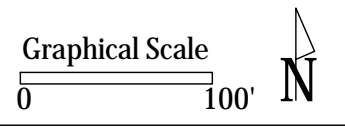

PROJECT:
*2020 TENNIS AND
 BASKETBALL COURT
 RESURFACINGS*

*REINDAHL PARK
 1818 PORTAGE RD
 MADISON, WI 53704*

Although every effort has been made in preparing these plans and checking them for accuracy, the contractor and subcontractors must check all details and dimensions of their trade and be responsible for the same.

ITEM	DATE
ADVERTISED TO BID: KK	02/06/2020

PUBLIC WORKS PROJECT #:
8534

SHEET TITLE:
TENNIS LOCATION MAP

SHEET NUMBER:
4



- REINDAHL PARK TENNIS COURTS**
- BID ITEM 90000.3 PAVEMENT CRACK SEALING-ACRYLIC SEALED SPORT COURTS-REINDAHL PARK
 - BID ITEM 90001.3 PAVEMENT SEAL COAT-ACRYLIC-REINDAHL PARK
 - BID ITEM 90002 TENNIS COURT LINE PAINTING

REINDAHL PARK

PORTAGE RD

E WASHINGTON AVE

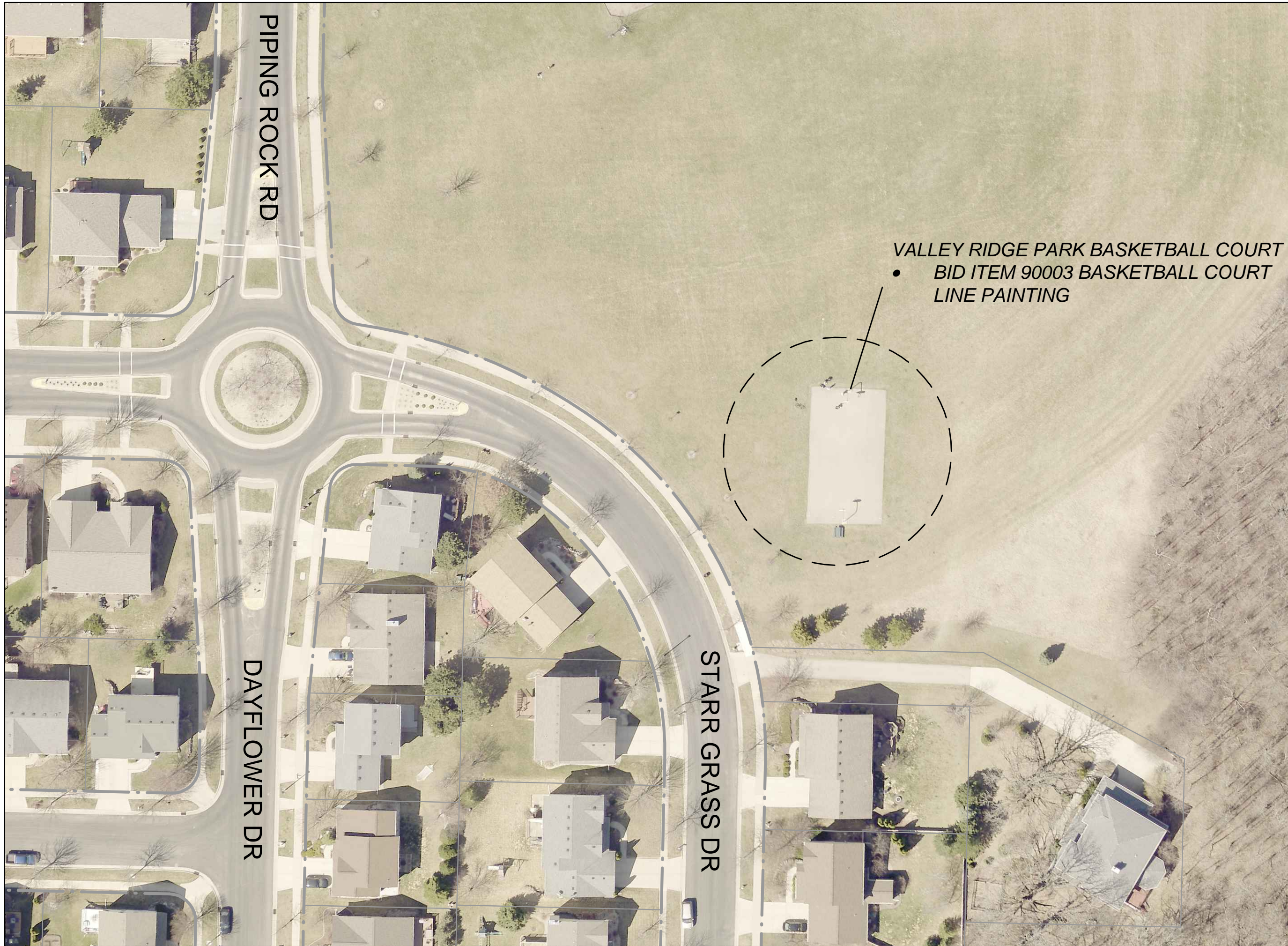

PIPING ROCK RD

DAYFLOWER DR

STARR GRASS DR

VALLEY RIDGE PARK BASKETBALL COURT
 • BID ITEM 90003 BASKETBALL COURT
 LINE PAINTING

City of Madison
 Department of Public Works
PARKS DIVISION
 City-County Building, Suite 104
 210 Martin Luther King, Jr. Blvd.
 Madison, WI 53703

play
**MADISON
 PARKS**

Graphical Scale
 0 100' N

PROJECT: *2020 TENNIS
 AND
 BASKETBALL
 COURT
 RESURFACINGS*

*VALLEY RIDGE PARK
 1281 MEADOW ST
 MADISON, WI 53791*

Although every effort has been made in preparing these plans and checking them for accuracy, the contractor and subcontractors must check all details and dimensions of their trade and be responsible for the same.

ITEM	DATE
ADVERTISED TO BID: KK	02/06/2020

PUBLIC WORKS PROJECT #:
8534

SHEET TITLE:
**BASKETBALL LOCATION
 MAP**

SHEET NUMBER:
5



WINDOM WAY PARK BASKETBALL COURT
 • BID ITEM 90003 TENNIS COURT LINE PAINTING

City of Madison
 Department of Public Works
PARKS DIVISION
 City-County Building, Suite 104
 210 Martin Luther King, Jr. Blvd.
 Madison, WI 53703

play
**MADISON
 PARKS**

Graphical Scale
 0 40



PROJECT:

*2020 TENNIS AND
 BASKETBALL COURT
 RESURFACINGS*

PROJECT ADDRESS:

*WINDOM WAY PARK
 1818 WINDOM WAY
 MADISON, WI 53704*

Although every effort has been made in preparing these plans and checking them for accuracy, the contractor and subcontractors must check all details and dimensions of their trade and be responsible for the same.

ITEM	DATE
ADVERTISED TO BID: KK	02/06/2020

PUBLIC WORKS PROJECT #:
8534

SHEET TITLE:
**BASKETBALL
 LOCATION MAP**

SHEET NUMBER:
6