

LEGAL DESCRIPTION:

LOT TWO (2), CERTIFIED SURVEY MAP NO. 852, RECORDED IN THE OFFICE OF THE REGISTER OF DEEDS FOR DANE COUNTY, WISCONSIN, IN VOLUME 4 OF CERTIFIED SURVEY MAPS, PAGE 94, AS DOCUMENT NO. 1328942, LOCATED IN THE CITY OF MADISON, DANE COUNTY, WISCONSIN.

SUBJECT TO ANY AND ALL EASEMENTS AND AGREEMENTS RECORDED AND UNRECORDED.

LEGEND:

- FOUND IRON STAKES SIZE AND TYPE AS NOTED
- SET 3/4" X 24" ROUND STAKE
- *—*— CHAINLINK FENCE

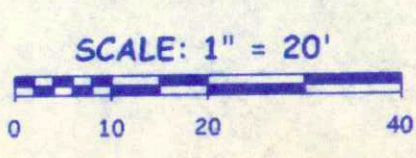
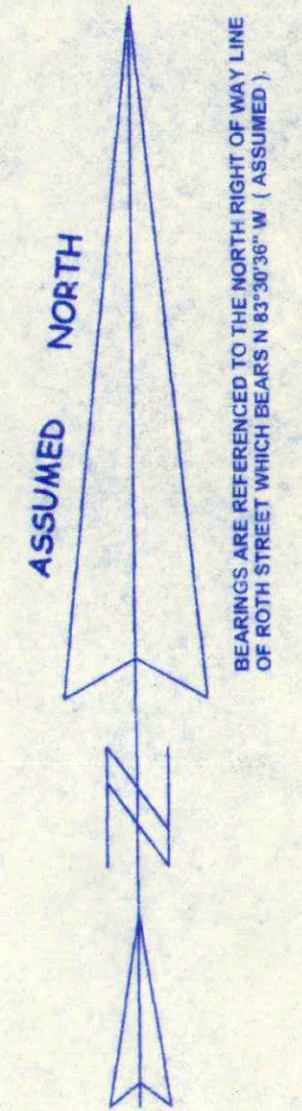

CAUTION!!!!

**CONTACT DIGGER'S HOTLINE
1-800-242-8511
BEFORE ANY CONSTRUCTION**

SURVEYOR'S CERTIFICATE:

I, Mark Steven Gerhardt, Wisconsin Land Surveyor, S-1983, do hereby certify that I have surveyed the property shown on this plat in accordance with the descriptions and instructions furnished by the persons who caused this survey to be made and that this plat is a correct and accurate representation of said survey.

Date: February 14, 2007

Mark Steven Gerhardt
Mark Steven Gerhardt,
Wisconsin Land Surveyor, S-1983



PREPARED FOR:
DON GILBERTSON
4585 SPRECHER ROAD
MADISON, WI 53704
(608) 249-9595
(608) 444-9595 (C)

BADGER SURVEYING AND MAPPING SERVICE, LLC. <small>3802 ATWOOD AVENUE, SUITE 2 - MADISON, WISCONSIN 53714 - (608) 244-2010 - FAX: (608) 244-0272</small>			
SCALE 1" = 20'	APPROVED BY M. S. GERHARDT	DRAWN BY M.W.F.	REVISED
DATE FEBRUARY 14, 2007	PLAT OF SURVEY		
DRAWING NUMBER 7G - 15			

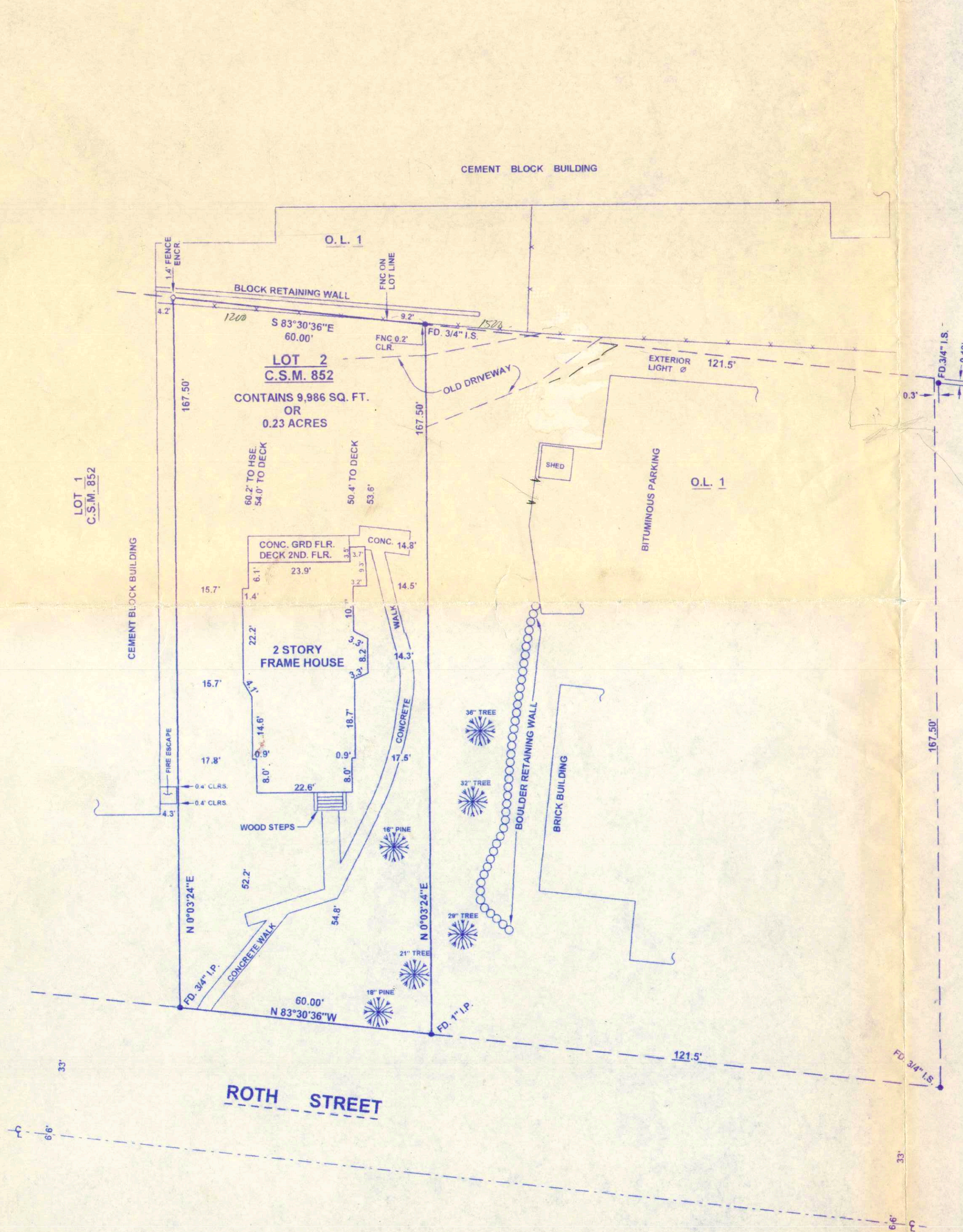

Free Bird, 1738 Roth St.

Evacuation Floor Plan

Emergency Evacuation Plan Summary

- When a Fire is noticed or the smoke detector sounds, evacuate the building immediately.
 - a. Isolate the fire by closing doors.
 - b. Notify other residents of the fire.
 - c. Evacuate the building.
 - d. Call 911
- Evacuate the building using the primary escape route.
- If primary route is unsafe or blocked, use secondary escape route.
- All residents will meet outside at the residence located directly across the street
- A head count should be completed by the residents and communicated to the fire department upon their arrival.

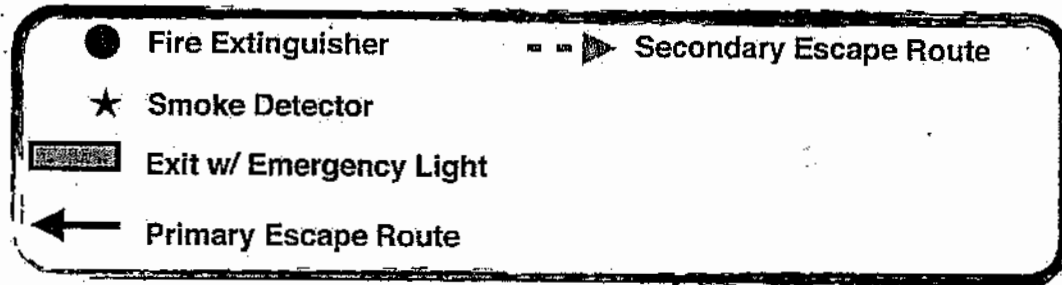

1st Floor

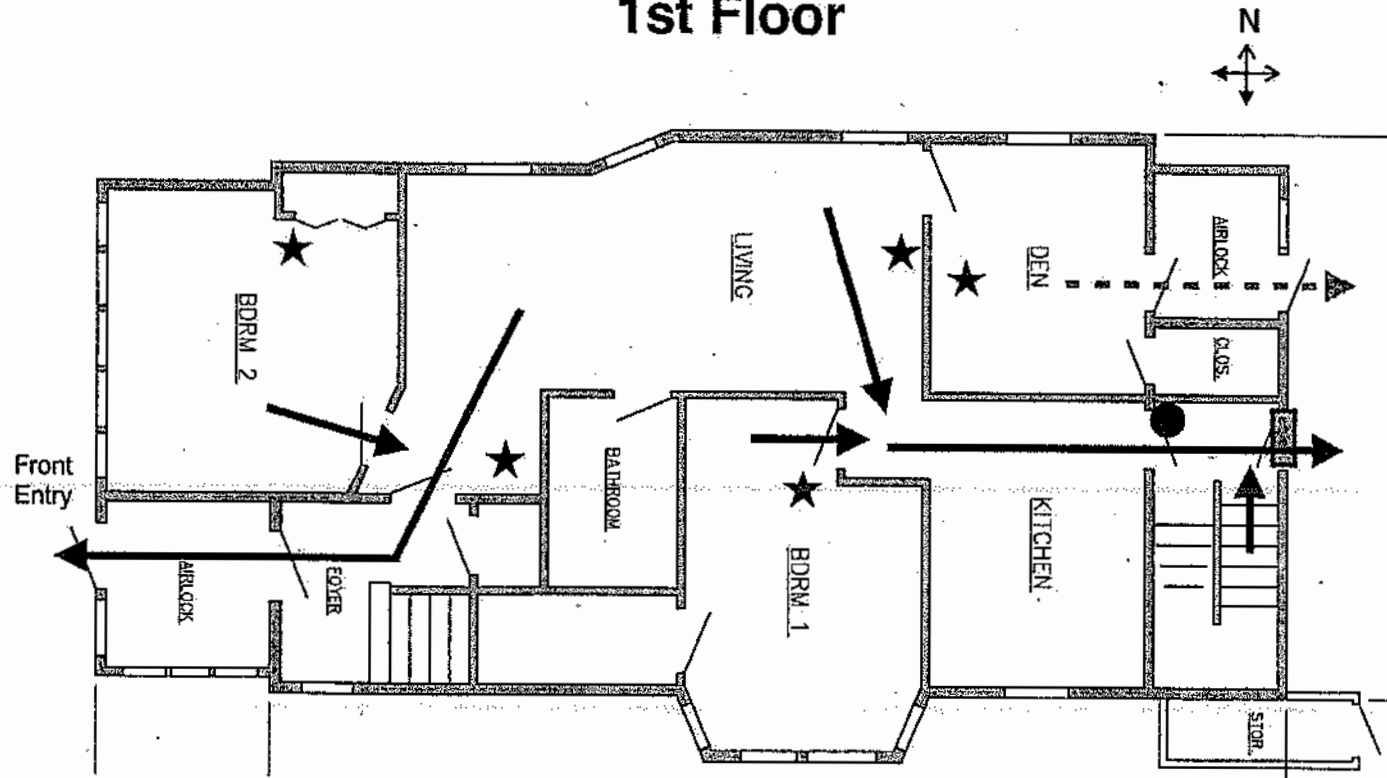

Free Bird, 1738 Roth St.

Evacuation Floor Plan

Emergency Evacuation Plan Summary

- When a Fire is noticed or the smoke detector sounds, evacuate the building immediately:
 - a. Isolate the fire by closing doors.
 - b. Notify other residents of the fire.
 - c. Evacuate the building.
 - d. Call 911
- Evacuate the building using the primary escape route.
- If primary route is unsafe or blocked, use secondary escape route.
- All residents will meet outside at the residence located directly across the street
- A head count should be completed by the residents and communicated to the fire department upon their arrival.

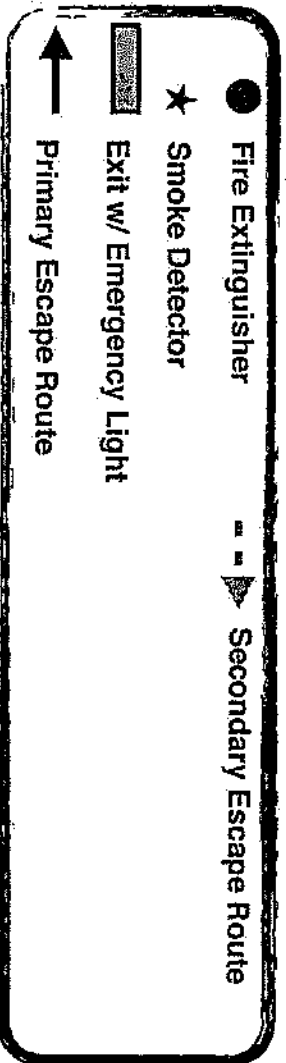

2nd Floor

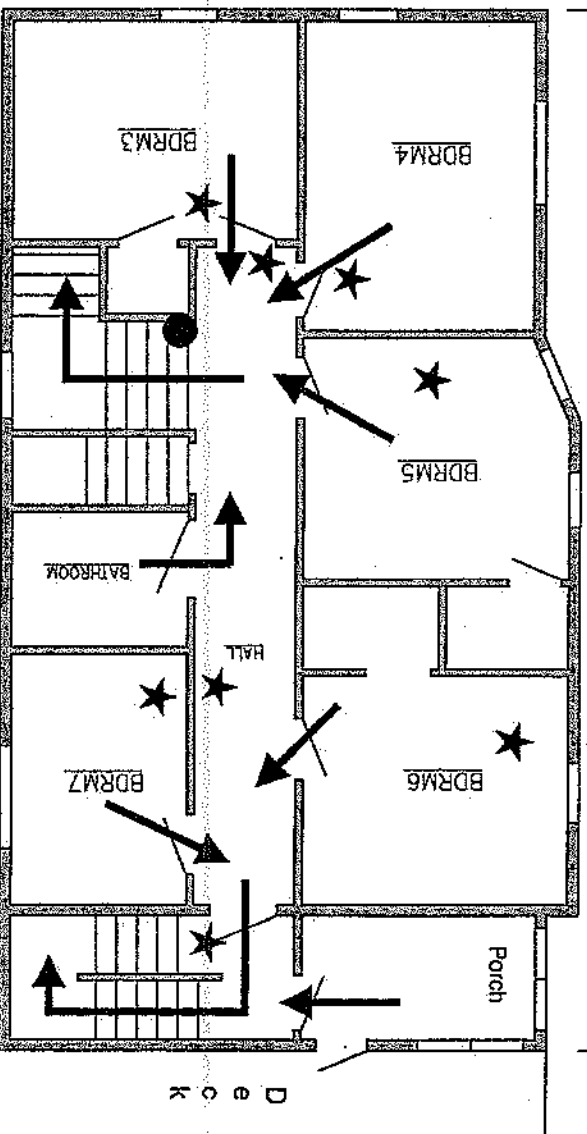

Free Bird, 1738 Roth St.

Evacuation Floor Plan

Emergency Evacuation Plan Summary

- When a Fire is noticed or the smoke detector sounds, evacuate the building immediately.
 - a. Isolate the fire by closing doors.
 - b. Notify other residents of the fire.
 - c. Evacuate the building.
 - d. Call 911
- Evacuate the building using the primary escape route.
- If primary route is unsafe or blocked, use secondary escape route.
- All residents will meet outside at the residence located directly across the street
- A head count should be completed by the residents and communicated to the fire department upon their arrival.

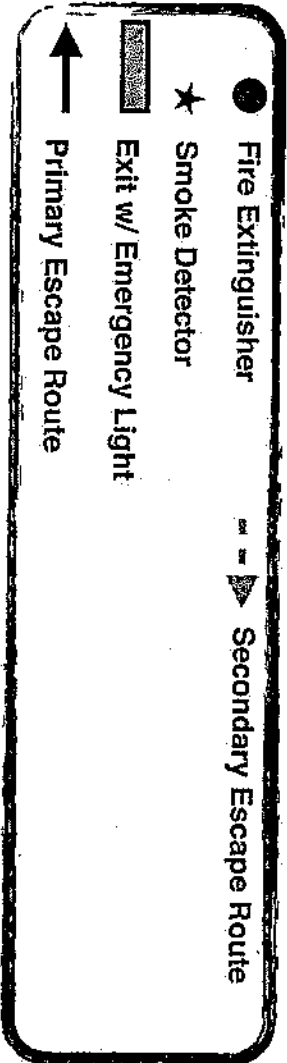

3rd Floor

