



Demolition Report

Landmarks Commission

August 5, 2024

10 N Seventh Street

- Single-family home constructed in 1924.
- There is no preservation file or WHS Site File.



Google Street View

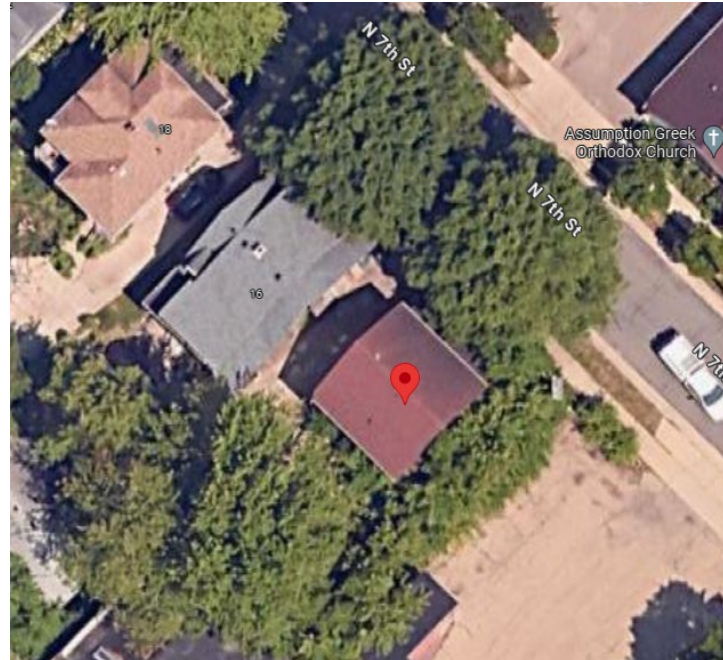

Google Earth

Staff Recommendation: Staff recommends a finding of no known historic value.



16 N Seventh Street

- Multi-family home constructed in 1917.
- There is no preservation file or WHS Site File.



Google Street View

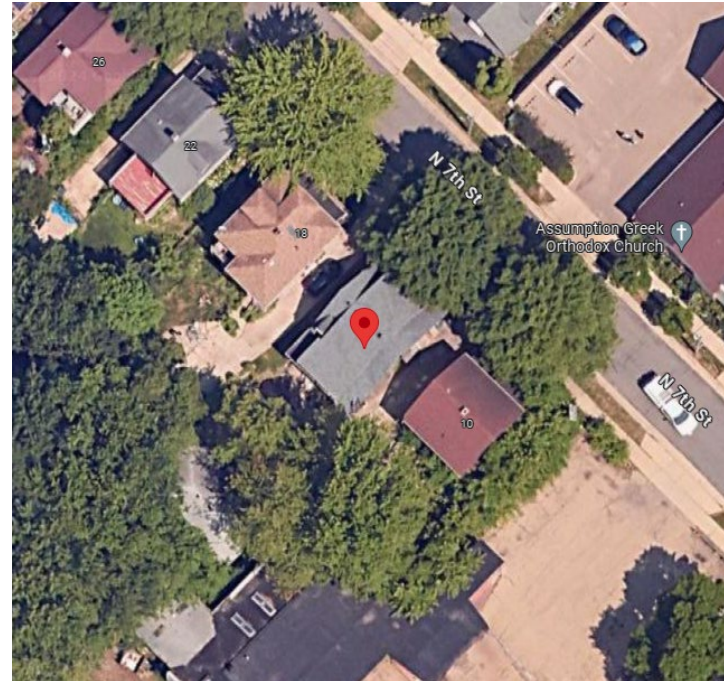

Google Earth

Staff Recommendation: Staff recommends a finding of no known historic value.



2430 E Washington Avenue

- Multi-family home constructed in 1922, remodeled in 1953.
- There is no preservation file or WHS Site File.



Google Street View



Google Earth

Staff Recommendation: Staff recommends a finding of no known historic value. The property owners are not required to file for a Request to Disturb authorization but should notify the Wisconsin Historic Society of any inadvertent discoveries during ground-disturbing activities.



2434 E Washington Avenue

- Multi-family home constructed in 1920.
- There is no preservation file or WHS Site File.



Google Street View



Google Earth

Staff Recommendation: Staff recommends a finding of no known historic value.



2450 E Washington Avenue

- Commercial building constructed in 1963, with an addition in 1995.
- There is no preservation file or WHS Site File.



Google Street View

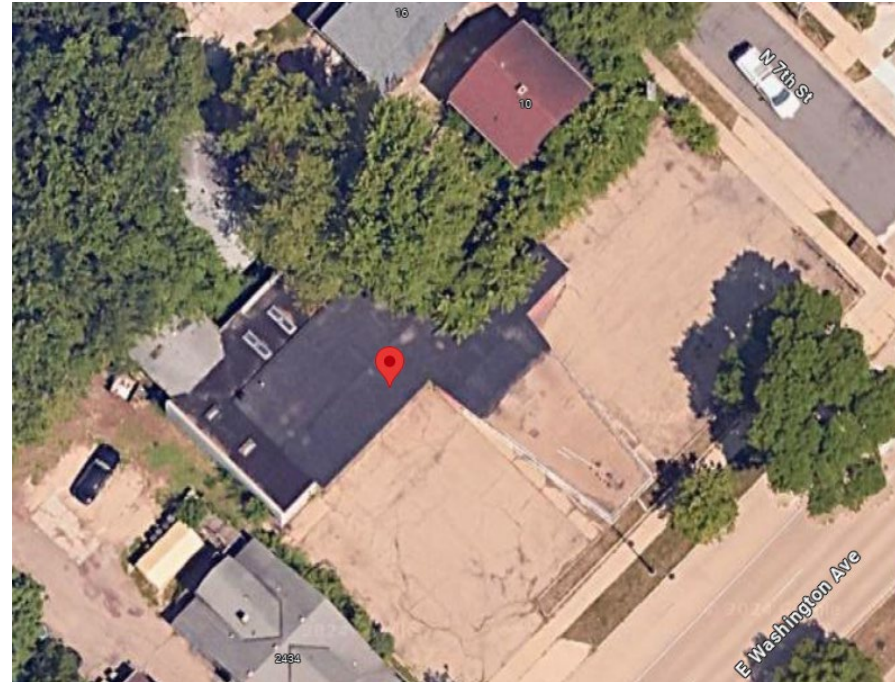

Google Earth

Staff Recommendation: Staff recommends a finding of no known historic value.



2928 Barlow Street

- Single-family home constructed in 1926.
- There is no preservation file or WHS Site File. Adjacent to potential archaeological site (DA-1505 Jensen Isolated Find).



Google Street View



Google Earth

Staff Recommendation: Staff recommends a finding of no known historic value. Due to its proximity to a known archaeological site, any inadvertent discoveries during excavation should be reported to the Wisconsin Historical Society.



301 Potter Street

- Single-family home constructed in 1904.
- There is no preservation file or WHS Site File.



Google Street View

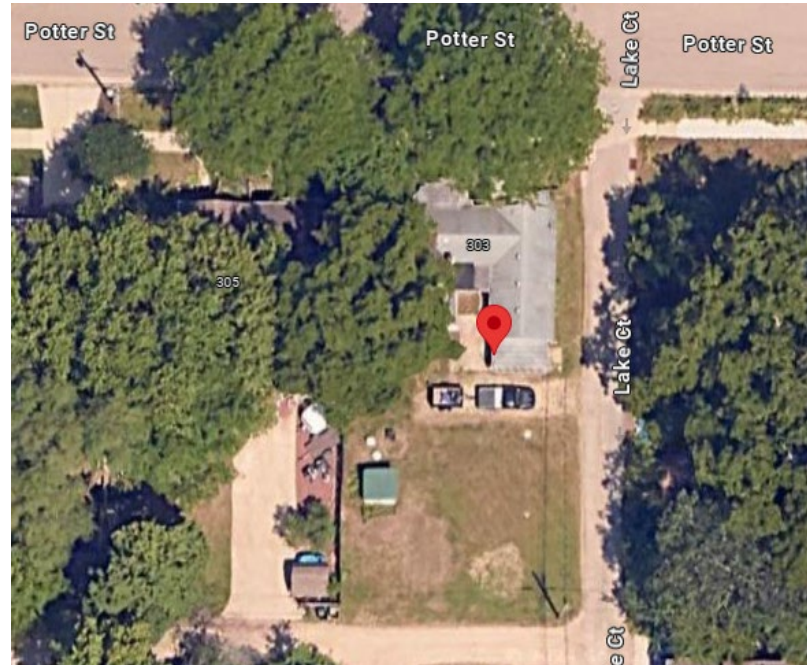

Google Earth

Staff Recommendation: Staff recommends a finding of no known historic value.



Buildings Proposed for Demolition

Motions for Advisory Recommendation on Demolitions

- a. The Commission finds that the building(s) has no known historic value.
- b. The Commission finds that the building(s) has historic value related to the vernacular context of Madison's built environment, or as the work/product of an architect of note, but the building itself is not historically, architecturally or culturally significant.
- c. The Commission finds that the building(s) has historic value based on architectural significance, cultural significance, historic significance, as the work/product of an architect of note, its status as a contributing structure in a National Register Historic District, and/or as an intact or rare example of a certain architectural style or method of construction.



1007 Edgewood Avenue

- Single-family home constructed ca. 1909.
- John & Helen Bong Residence, contributing to the Wingra Park National Register District. Likely the first house on Edgewood Ave and served as housing for the Dominican Sisters of Edgewood.
- Located within the boundary of the Jefferson Street Mounds human burial site (DA-0179, BDA-0408).



Google Street View

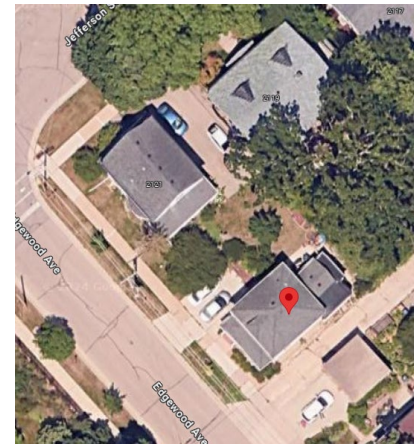

Google Earth

Staff Recommendation: Historic value as a contributing resource to the Wingra Park National Register District. Site is significant for the human burial site associated with the Ho-Chunk people. Any ground-disturbing activities will need to secure a Request to Disturb from the Wisconsin Historical Society. We recommend the property owner notify the Ho-Chunk Nation Tribal Historic Preservation Office when they submit the Request to Disturb.



2121 Jefferson Street

- Single-family home constructed in 1905.
- Sacred Heart Academy Rectory, contributing to the Wingra Park National Register District. Served as a rectory from 1907-1939, and then a nunnery until at least 1988.
- Located within the boundary of the Jefferson Street Mounds human burial site (DA-0179, BDA-0408).



Google Street View

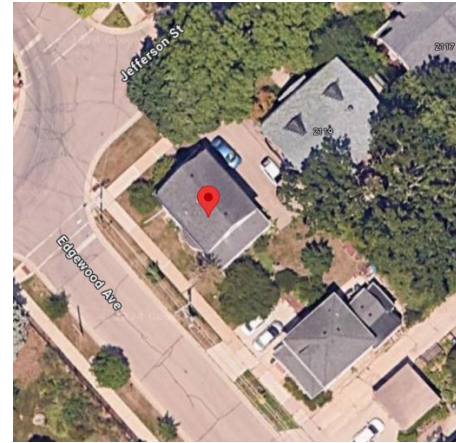

Google Earth

Staff Recommendation: Historic value as a contributing resource to the Wingra Park National Register District. Site is significant for the human burial site associated with the Ho-Chunk people. Any ground-disturbing activities will need to secure a Request to Disturb from the Wisconsin Historical Society. We recommend the property owner notify the Ho-Chunk Nation Tribal Historic Preservation Office when they submit the Request to Disturb.



Buildings Proposed for Demolition

Motions for Advisory Recommendation on Demolitions

- a. The Commission finds that the building(s) has no known historic value.
- b. The Commission finds that the building(s) has historic value related to the vernacular context of Madison's built environment, or as the work/product of an architect of note, but the building itself is not historically, architecturally or culturally significant.
- c. The Commission finds that the building(s) has historic value based on architectural significance, cultural significance, historic significance, as the work/product of an architect of note, its status as a contributing structure in a National Register Historic District, and/or as an intact or rare example of a certain architectural style or method of construction.

