

Madison, Wisconsin



TLE: 454 SQ. FT.

RELOCATION ORDER APPROVED
BY THE COMMON COUNCIL:

CITY CLERK _____ DATE _____

RELOCATION ORDER APPROVED
BY THE BOARD OF PUBLIC WORKS:

EXECUTIVE SECRETARY _____ DATE _____

RELOCATION ORDER APPROVED
BY THE PLAN COMMISSION:

EXECUTIVE SECRETARY _____ DATE _____

H O B S T

60'

EXISTING ROW (TYP)

0710-164-1120-0
ROHNER, THERESA J
5101 TURNER AVE

LINDA VISTA
LOT 17

PROPERTY LINE

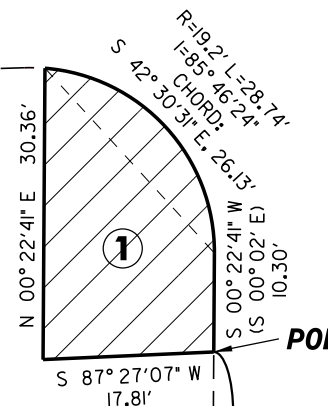

TURNER AVE

60'

WCCS DANE ZONE

SCALE: 1"=20 FEET



GRAPHIC SCALE (feet)

SCHEDULE OF INTERESTS REQUIRED

PARCEL #	OWNER NAME	FEE AREA REQUIRED	TLE AREA REQUIRED	RELEASE OF RIGHTS
①	ROHNER, THERESA J		454 SQ FT	

**CITY OF MADISON
RELOCATION ORDER**

"PLAT OF LAND INTERESTS REQUIRED FOR THE CONSTRUCTION AND MAINTENANCE OF IMPROVEMENTS FOR TURNER AVE", LOCATED IN PART OF THE NW 1/4 OF THE SE 1/4, OF SEC 16, T 7 N, R 10 E, CITY OF MADISON, DANE COUNTY, WISCONSIN.

CITY ENGINEERING DIVISION
PROJECT NO. MUNIS 10627 (53W1844)
REAL ESTATE PROJECT NO. 10774

APRIL 27, 2015 djs
REV.

PLOT SCALE:

PLOT NAME:

REV. DATE:

ORIGINATOR: