

Madison, Wisconsin

RELOCATION ORDER APPROVED BY THE COMMON COUNCIL

CITY CLERK _____ DATE _____

RELOCATION ORDER APPROVED BY THE BOARD OF PUBLIC WORKS:

EXECUTIVE SECRETARY _____ DATE _____

RELOCATION ORDER APPROVED BY THE PLAN COMMISSION:

EXECUTIVE SECRETARY _____ DATE _____

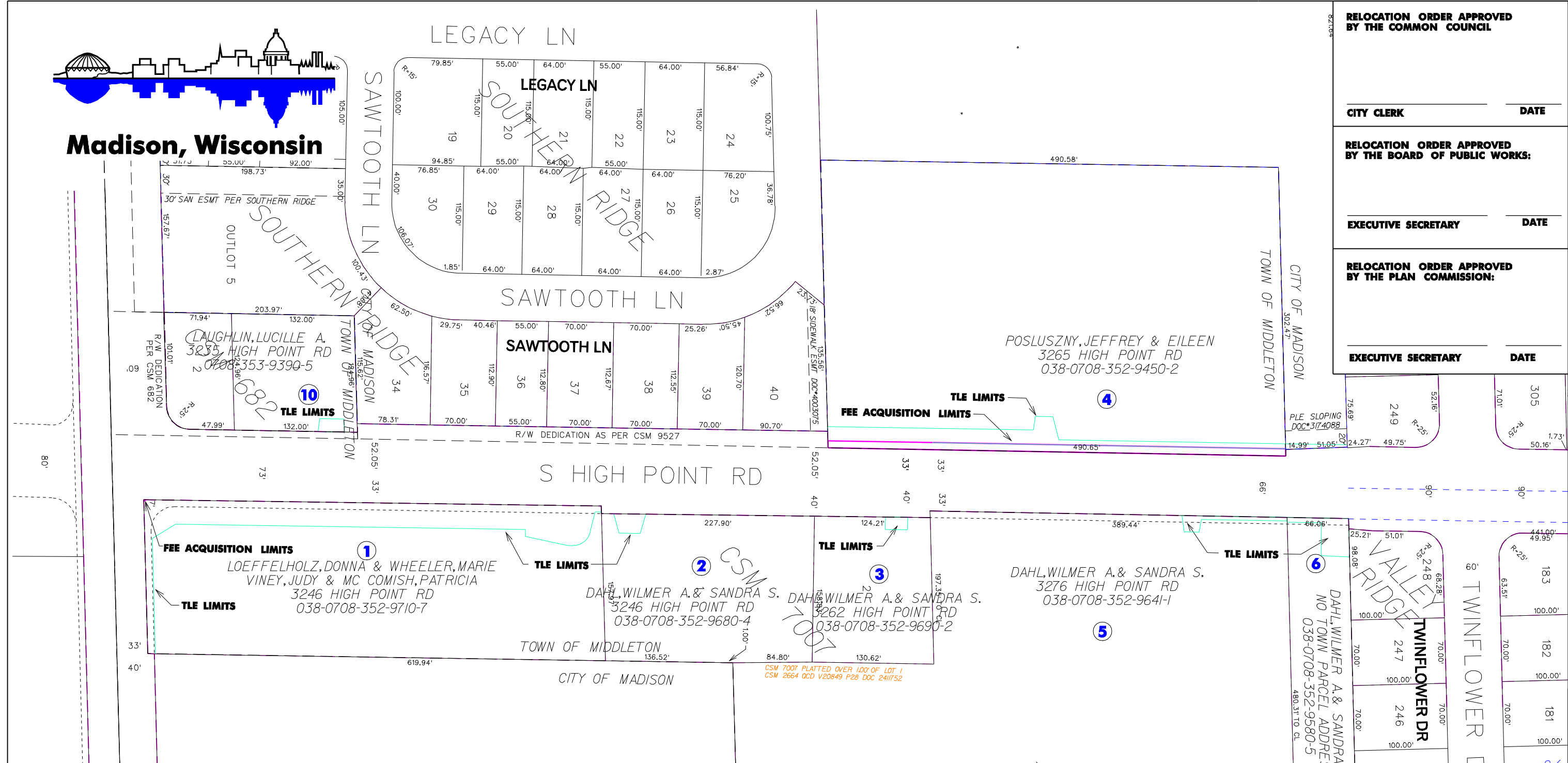

SCHEDULE OF INTERESTS REQUIRED				
PARCEL #	OWNER NAME	FEE AREA REQUIRED	TEMPORARY EASEMENT AREA	RECORDED DOCUMENT NO.
①	LOEFFELHOLZ ET. AL.	1.7 SQ FT	14736 SQ FT	
②	DAHL, WILMER A & SANDRA S	—	591 SQ FT	
③	DAHL, WILMER A & SANDRA S	—	324 SQ FT	
④	POSUSZNY, JEFFREY & EILEEN	3731 SQ FT	5471 SQ FT	
⑤	DAHL, WILMER A & SANDRA S	—	684 SQ FT	
⑥	DAHL, WILMER A & SANDRA S	—	1403 SQ FT	
⑩	LAUGHLIN, LUCILLE A	—	381 SQ FT	

REVISIONS

**CITY OF MADISON
RELOCATION ORDER
SOUTH HIGH POINT ROAD**

"PLAT OF LAND INTERESTS REQUIRED FOR THE CONSTRUCTION AND MAINTENANCE OF IMPROVEMENTS FOR SOUTH HIGH POINT ROAD" LOCATED IN THE NORTHWEST AND SOUTHWEST 1/4'S OF SECTION 35, TOWN 7 NORTH, RANGE 8 EAST, TOWN OF MIDDLETON, DANE COUNTY, WISCONSIN.

CITY ENGINEERING DIVISION
PROJECT NO. 53W0256
REAL ESTATE MASTER PROJECT NO. 8564

SHEET 1 OF 2
SEPT-25-2006 ETP
DEC-26-2006 REVISED ETP
JAN-17-2007 REVISED ETP