

# 22959

Carol L. Jarboe  
594 Rider Ridge Drive  
Longmont, CO 80504  
(720) 352-1984

June 16, 2011

CITY OF MADISON  
MARIBETH WITZEL-BEHL  
CITY CLERK  
ROOM 103  
210 MARTIN LUTHER KING, JR. BLVD,  
MADISON, WI 53703-3342

Dear Clerk Witzel-Behl,

Re: Petition for Intermediate Attachment / 3235 S. High Point Rd, Madison, WI 53719

Attached is a Petition for Intermediate Attachment from the Town of Middleton to the City of Madison. Please take this proposal before the Madison Common Council.

Sincerely,



Carol L. Jarboe  
Power of Attorney for Lucille A. Laughlin (property owner)

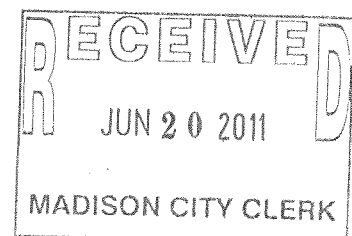

**PETITION FOR INTERMEDIATE ATTACHMENT**

Lucille A. Laughlin, the Owner of real property located at 3235 S. High Point Road, Madison, in the Town of Middleton, wishes to connect her existing single-family residence to City of Madison water and sanitary sewer facilities currently located in S. High Point Road adjacent to the Property.

The Undersigned is the Power of Attorney for the Owner of the property in the township of Middleton legally described on Exhibit A and shown on the map on Exhibit B. The undersigned is hereby petitioning the City of Madison to attach water and sanitary sewer service to the City of Madison and detach it from the Town of Middleton, Dane County, Wisconsin. The Tax Parcel Number of the property is 0708-353-9390-5.

This petition for water and sanitary sewer services attachment is executed pursuant to the provisions of Section 10 of the "Final City of Madison and Town of Middleton Cooperative Plan" 66.0307, Wisconsin Statutes, dated September 29, 2003.

There is one dwelling unit on the property.

Carol L. Jarboe

Carol L. Jarboe

06/16/11

Date

*Power of Attorney for  
Lucille Laughlin*

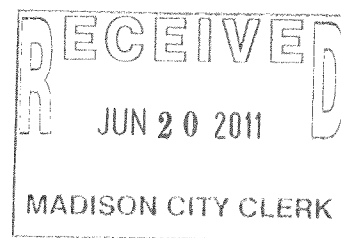

# EXHIBIT MAP

FOR: LUCILLE LAUGHLIN  
 C/O CAROL JARBOE DAUGHTER  
 594 RIDER RIDGE DR.  
 LONGMONT, CO 80501  
 720-352-1984

BY: GRENLE SURVEYING  
 400 S. NINE MOUNTAIN RD  
 VERONA, WI, 53593  
 845-6682

**LEGAL DESCRIPTION:**

LOT 1, CERTIFIED SURVEY MAP NO. 682  
 IN VOL 3 OF CERT. SURVEYS, PG. 204  
 AS DOC. NO. 1306851

AS LOCATED IN THE  
 SW 1/4 OF THE SW 1/4  
 OF SECTION 35 T1N, R1E  
 TOWN OF MIDDLETON, DANE CO, WI

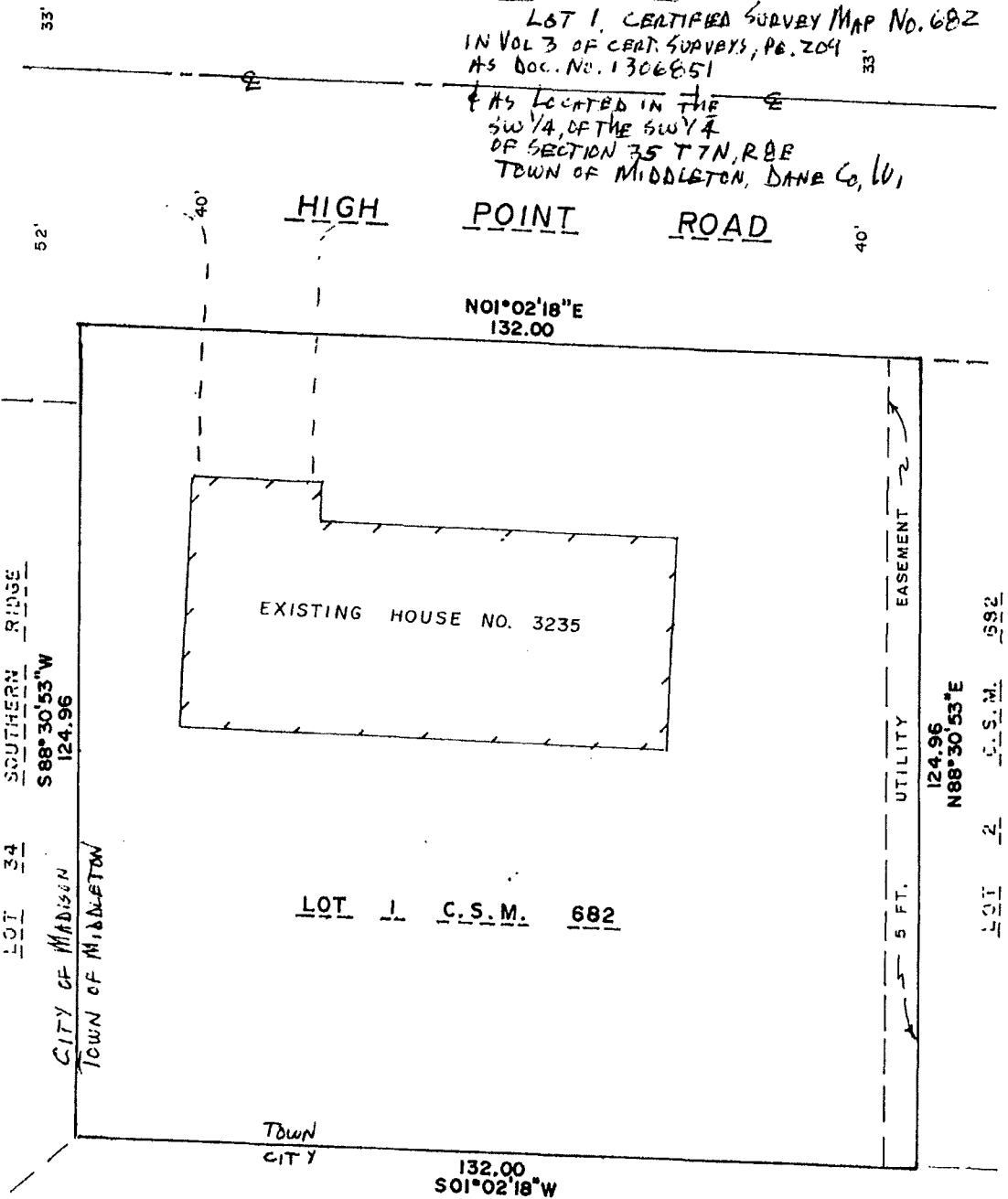

NOTE: Please be advised that the document grantor(s) hereby direct viewers to ignore the printed text material on this exhibit. Only the spatial relationships of the illustrations on the plan are being presented for your information.

Signed by grantor(s) or grantor's(s') agent: Maibeth Witzel-Behl Date: \_\_\_\_\_  
 Name of grantor(s) or grantor's(s') agent printed: Maibeth Witzel-Behl  
 (USE BLACK INK ONLY) (USE BLACK INK ONLY)

