

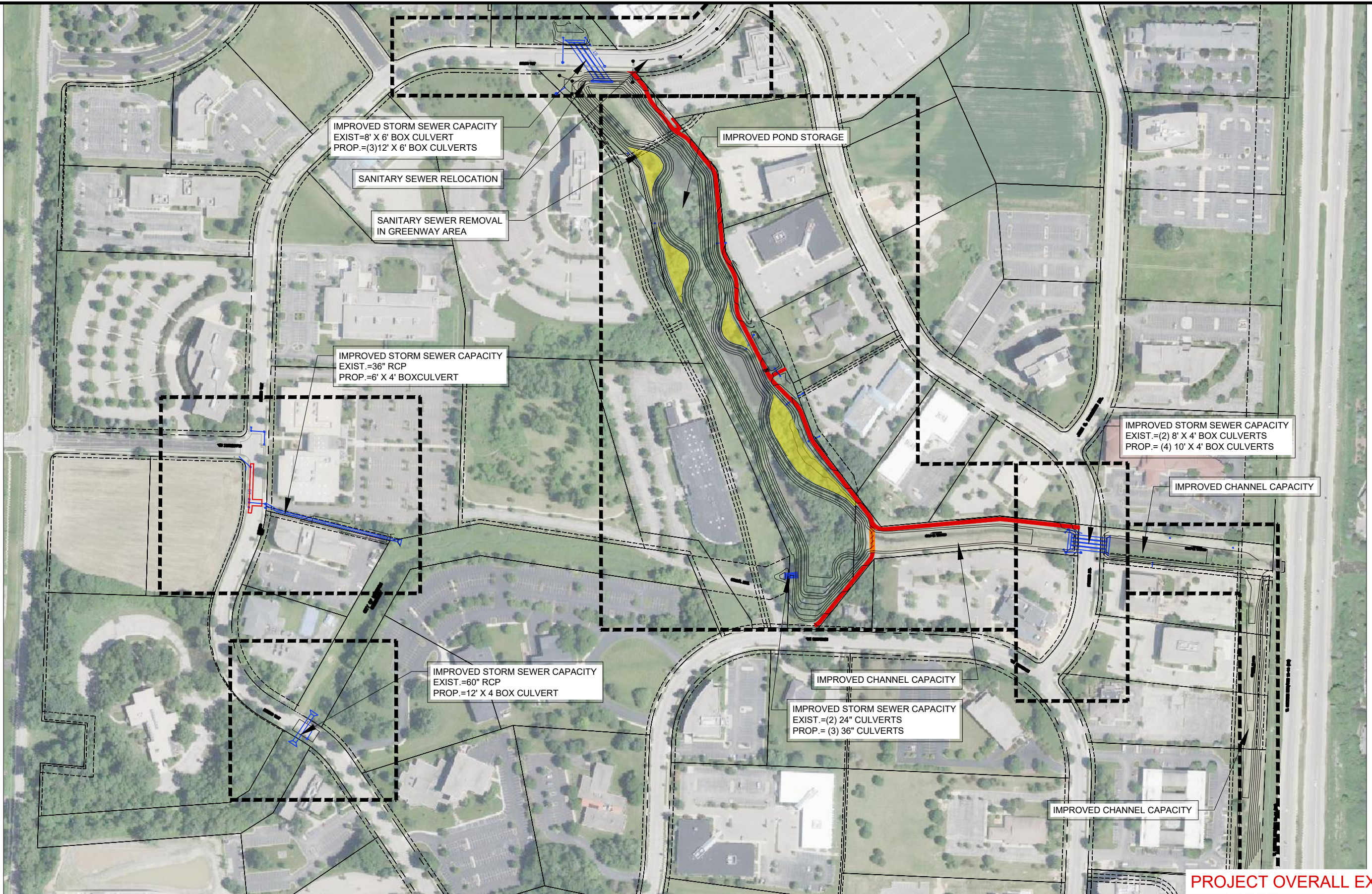

0 150 300







PROJECT OVERALL EXHIBIT



FOR CITY OF MADISON USE ONLY

CITY OF MADISON  
PHEASANT BRANCH GREENWAY ENHANCEMENT FLOOD  
BOARD OF PUBLIC WORKS - EXHIBIT

-  PROPOSED TREE PROTECTION AREAS
-  PROPOSED MULTI-USE PATH
-  PROPOSED PEDESTRIAN BRIDGE
-  PROPOSED CULVERT REPLACEMENT

SCALE: 1:300

BY: JPC

DATE: 6/7/24

PAGE 1 OF 1





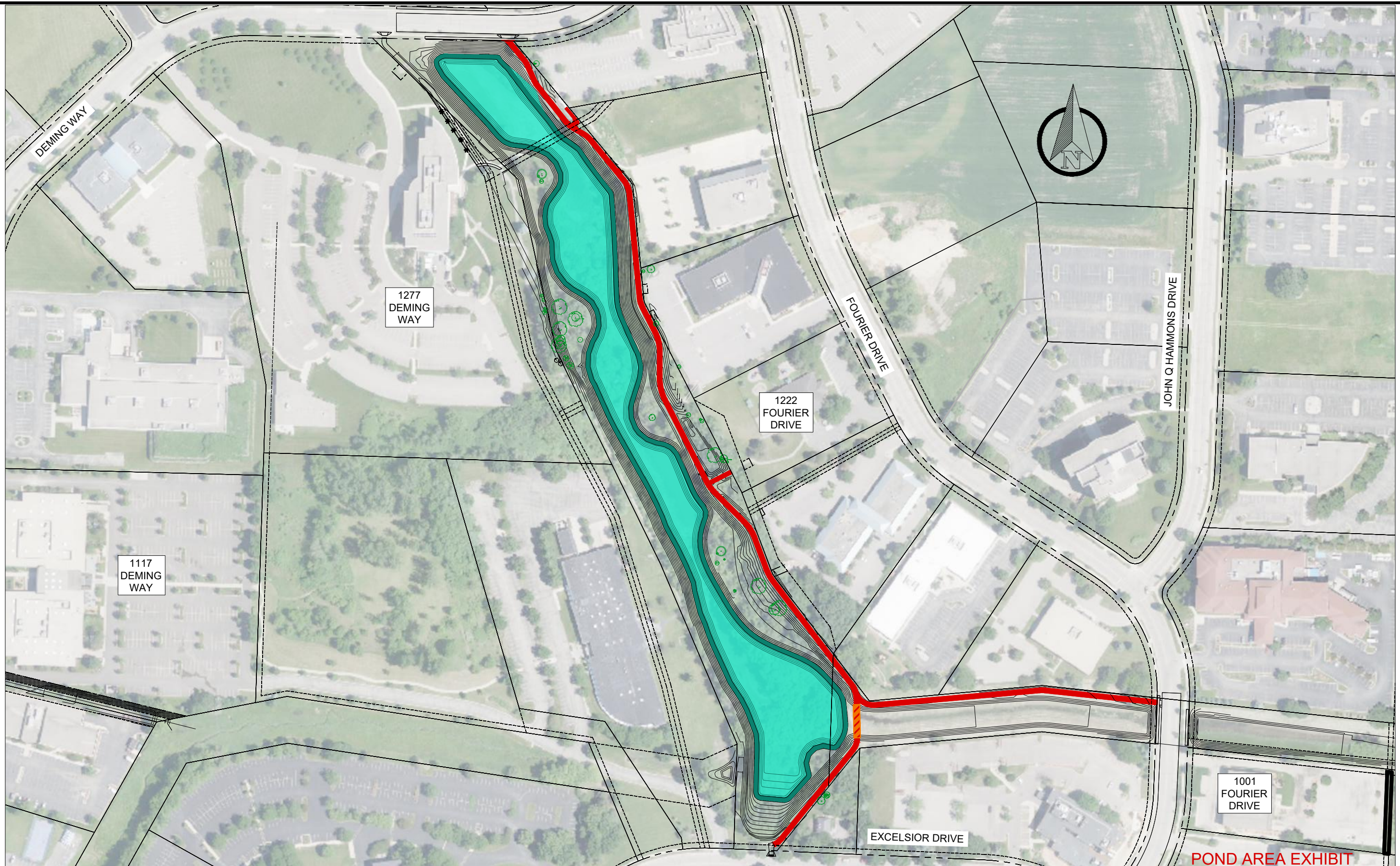

POND AREA EXHIBIT



FOR CITY OF MADISON USE ONLY

CITY OF MADISON  
 PHEASANT BRANCH GREENWAY ENHANCEMENT FLOOD  
 BOARD OF PUBLIC WORKS - EXHIBIT

- PROPOSED PERMANENT POOL
- PROPOSED MULTI-USE PATH
- PROPOSED PEDESTRIAN BRIDGE (14' WIDE)



SCALE: 1"=200'

BY: JC

DATE: 6/7/2024

PAGE 1 OF 1

US HWY 12/14



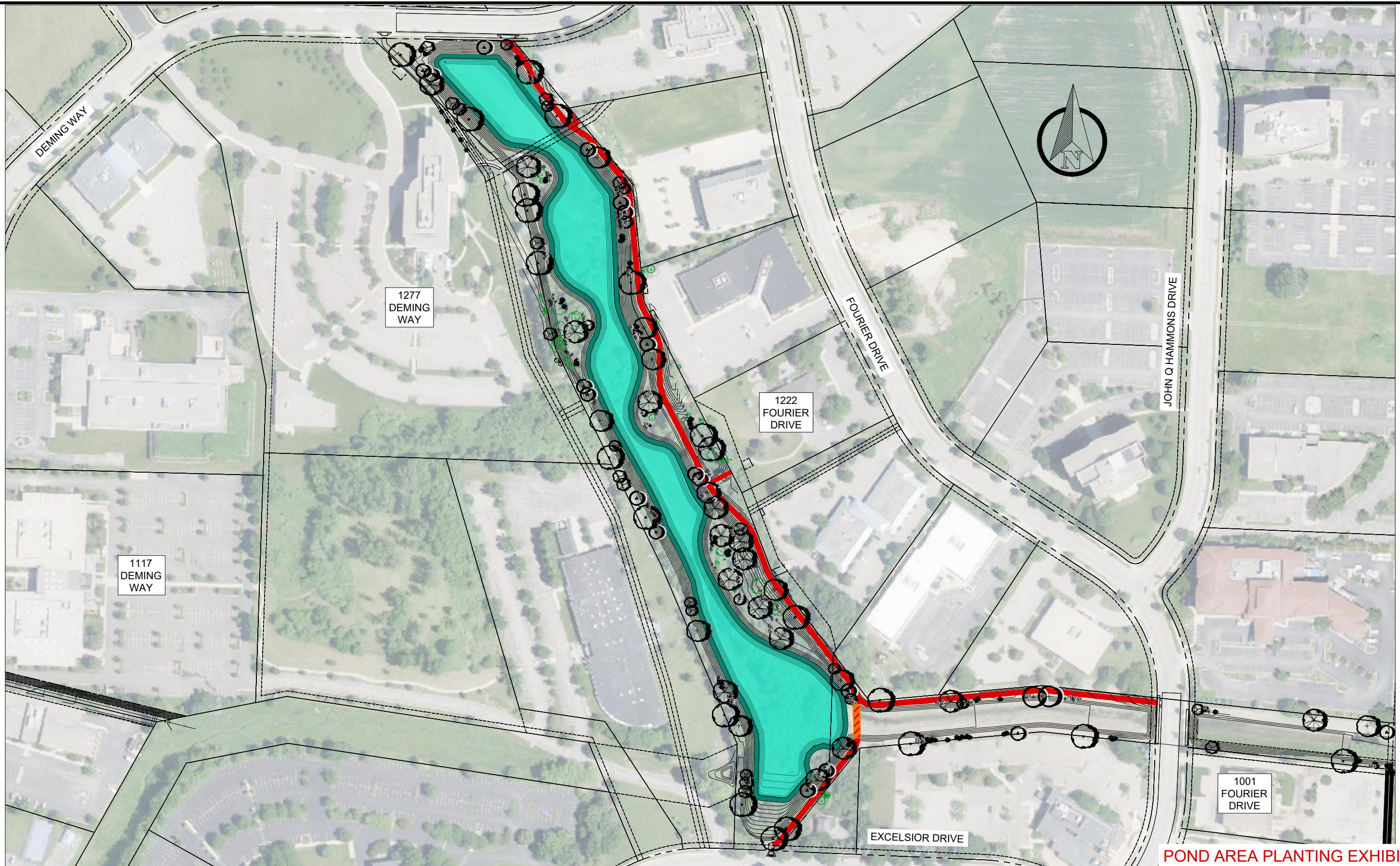

POND AREA PLANTING EXHIBIT



FOR CITY OF MADISON USE ONLY

CITY OF MADISON  
 PHEASANT BRANCH GREENWAY ENHANCEMENT FLOOD  
 BOARD OF PUBLIC WORKS - EXHIBIT

- PROPOSED PERMANENT POOL
- PROPOSED MULTI-USE PATH
- PROPOSED PEDESTRIAN BRIDGE (14' WIDE)



SCALE: 1"=200'

BY: JC

DATE: 6/7/2024

PAGE 1 OF 1

US HWY 12/14

PLOTTED SIZE: ANSI full bleed B (17.00 x 11.00 Inches)

Z:\clients\A\_City\_of\_Madison\Pheasant\_Branch\_Greenway\_Enhancement\Engineering\Exhibits\Board of Public Works\Exhibits\BPW-Pond Area.dwg