

OPTION 7

Aloft: 50 Sq Ft
W Hotels: 5.7 Sq Ft



A1 Sign Type A1 - Rooftop Building Sign - Side Elevation
qty: 1 required

© 2008 SHEBOYGAN COUNTY SIGNS



HELPING YOU GROW YOUR BUSINESS,
DEDICATED TO YOUR SUCCESS!

N5590 Luey Lane, Plymouth, WI 53073
Phone: 920-893-6366 • Fax: 920-893-6566
E-mail: sheboygancountysigns@hotmail.com

CUSTOMER: _____

ANY USE OF THIS DESIGN WITHOUT THE EXPRESSED WRITTEN CONSENT OF "SHEBOYGAN COUNTY SIGNS", SUBSIDIARY OF "WISCONSIN NEON, LLC", WILL BE ASSESSED A MINIMUM \$500.00 FEE, OR ACTUAL ART AND DESIGN FEE, WHICHEVER IS GREATER.

THIS DOCUMENT IS OWNED BY, AND THE INFORMATION CONTAINED IN IT IS THE PROPRIETARY TO "SHEBOYGAN COUNTY SIGNS", SUBSIDIARY OF "WISCONSIN NEON, LLC". BY RECEIPT HERE OF THE HOLDER AGREES NOT TO USE THE INFORMATION, DISCLOSE IT TO ANY THIRD PARTY, NOR REPRODUCE THIS DOCUMENT WITHOUT THE PRIOR WRITTEN CONSENT OF "WISCONSIN NEON, LLC". HOLDER ALSO AGREES TO IMMEDIATELY RETURN THIS DOCUMENT UPON REQUEST OF "WISCONSIN NEON, LLC".

RECEIVED BY: _____
DATE: _____
APPROVED: _____
DATE: _____

DATE:	08-14-08
DESIGNED BY:	M JONUS
FILE NAME:	SUPPLE REST. GROUP
PROJECT DESCRIPTION:	SIGNAGE PACKAGE
SCALE:	
REVISION:	

Please Note: All Goods Remain The Property Of Sheboygan County Signs Until Paid For In Full.

COLOR DISCLAIMER: THE INK COLORS SHOWN IN THIS RENDERING PROVIDE CONCEPTUAL COLORS & LOCATIONS ONLY. THE COLORS MAY NOT MATCH THE ACTUAL PAINT. FINAL PRINT, VINYL, OR NEON COLORS THAT WILL BE USED ON OR IN THE DESIGN SHOWN..

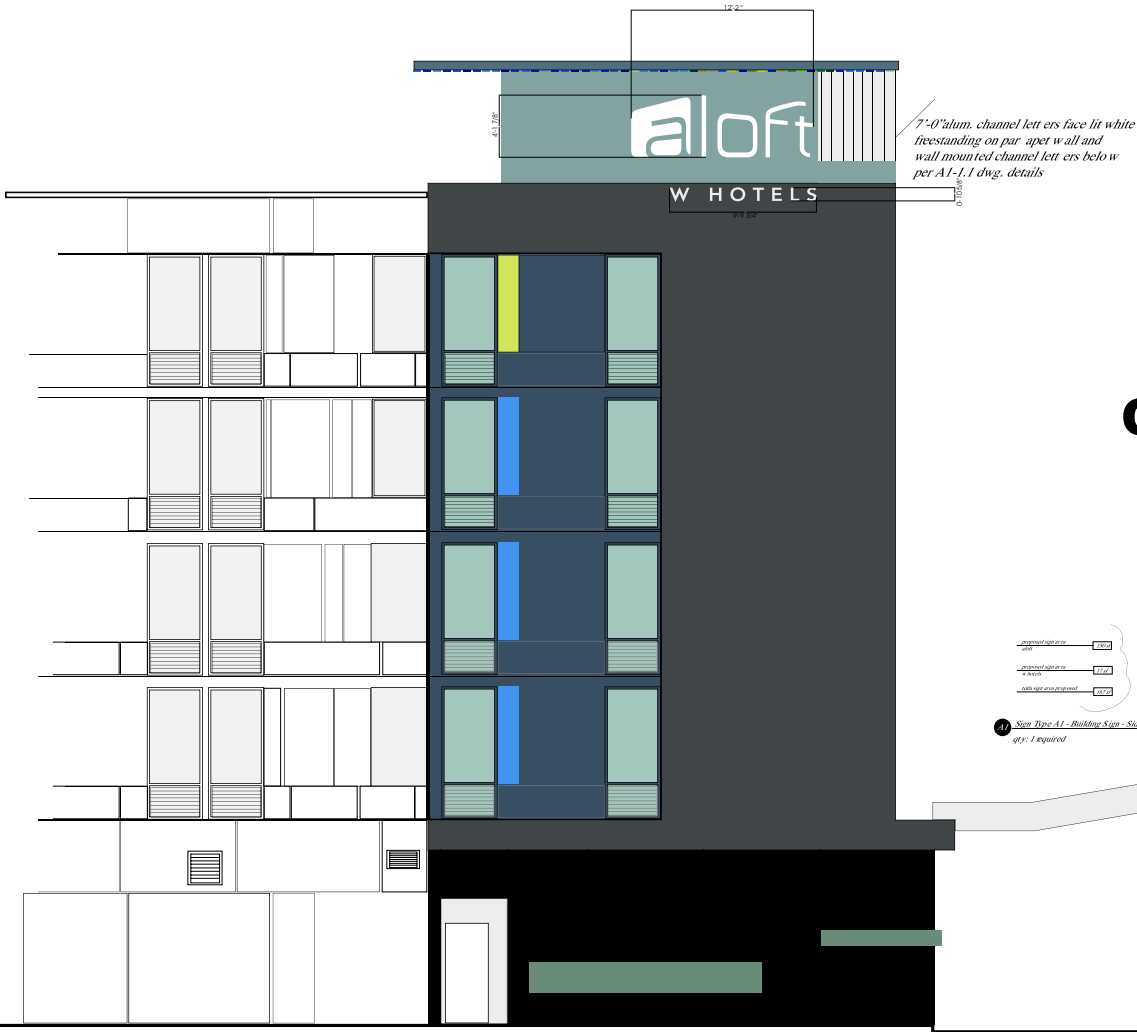

OPTION 8

Aloft: 50 Sq Ft
W Hotels: 5.7 Sq Ft



monument sign
at port cochere beyond.
see A3 dwgs. for dets.



N5590 Luey Lane, Plymouth, WI 53073
Phone: 920-893-6366 • Fax: 920-893-6566
E-mail: sheboygancountysigns@hotmail.com

CUSTOMER: _____

ANY USE OF THIS DESIGN WITHOUT THE EXPRESSED WRITTEN CONSENT OF "SHEBOYGAN COUNTY SIGNS", SUBSIDIARY OF "WISCONSIN NEON, LLC", WILL BE ASSESSED A MINIMUM \$500.00 FEE, OR ACTUAL ART AND DESIGN FEE, WHICHEVER IS GREATER.

THIS DOCUMENT IS OWNED BY, AND THE INFORMATION CONTAINED IN IT IS THE PROPRIETARY TO "SHEBOYGAN COUNTY SIGNS", SUBSIDIARY OF "WISCONSIN NEON, LLC". BY RECEIPT HERE OF THE HOLDER AGREES NOT TO USE THE INFORMATION, DISCLOSE IT TO ANY THIRD PARTY, NOR REPRODUCE THIS DOCUMENT WITHOUT THE PRIOR WRITTEN CONSENT OF "WISCONSIN NEON, LLC". HOLDER ALSO AGREES TO IMMEDIATELY RETURN THIS DOCUMENT UPON REQUEST OF "WISCONSIN NEON, LLC".

RECEIVED BY: _____
DATE: _____
APPROVED: _____
DATE: _____

DATE:	08-14-08
DESIGNED BY:	M JONUS
FILE NAME:	SUPPLE REST. GROUP
PROJECT DESCRIPTION:	SIGNAGE PACKAGE
SCALE:	
REVISION:	

Please Note: All Goods Remain The Property Of Sheboygan County Signs Until Paid For In Full.
COLOR DISCLAIMER: THE INK COLORS SHOWN IN THIS RENDERING PROVIDE CONCEPTUAL COLORS & LOCATIONS ONLY. THE COLORS MAY NOT MATCH THE ACTUAL PAINT. FINAL PRINT, VINYL, OR NEON COLORS THAT WILL BE USED ON OR IN THE DESIGN SHOWN..

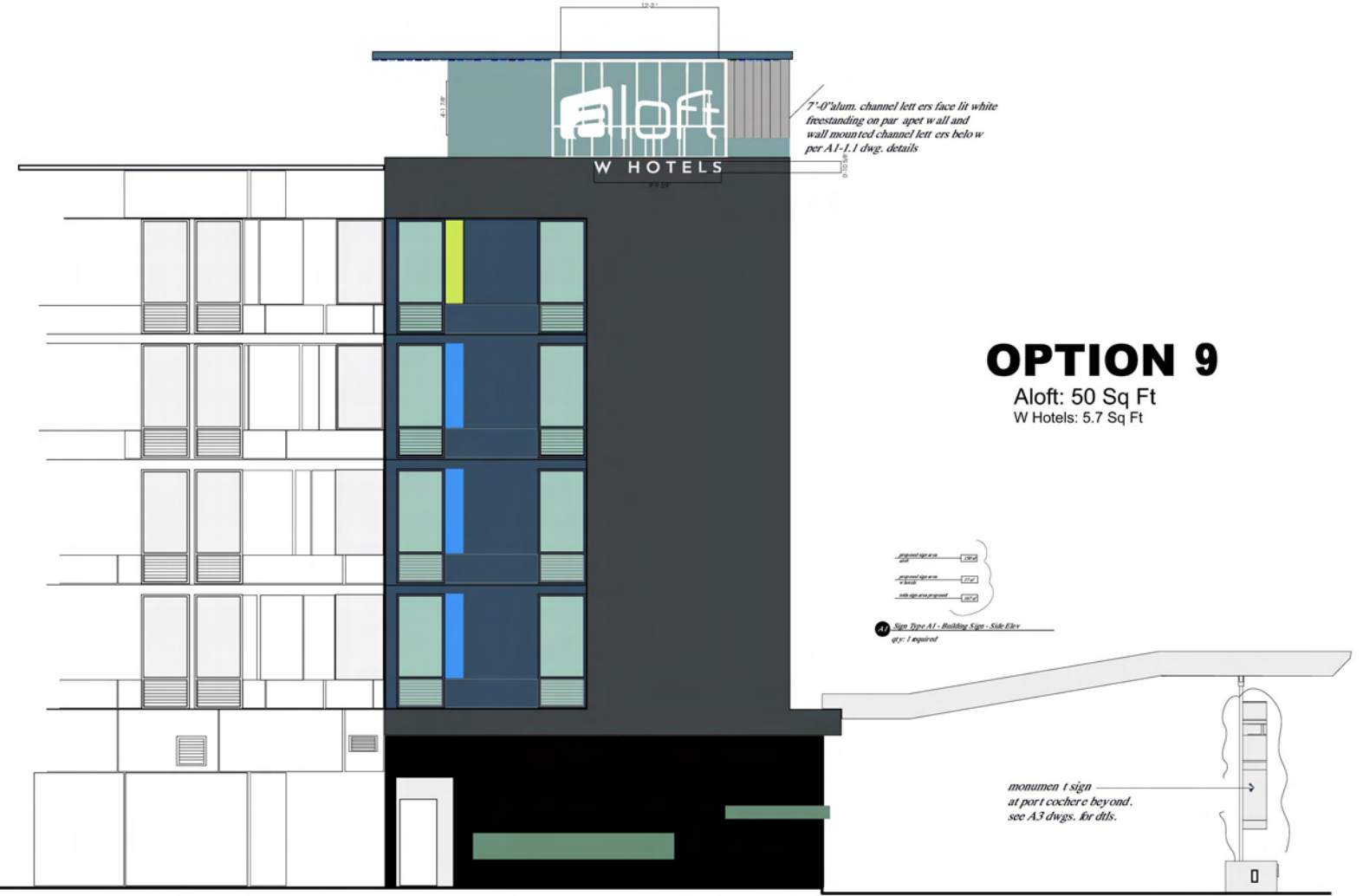

OPTION 9

Aloft: 50 Sq Ft
W Hotels: 5.7 Sq Ft

Legend:
 - Channel Letters
 - Wall Mounted Channel Letters
 - Sign Type A1 - Building Sign - Side Elevation
 Qty: 1 required

monument sign
at port cochere beyond.
see A3 dwgs. for dtls.

© 2008 SHEBOYGAN COUNTY SIGNS



N5590 Luey Lane, Plymouth, WI 53073
 Phone: 920-893-6366 • Fax: 920-893-6566
 E-mail: sheboygancountysigns@hotmail.com

CUSTOMER: _____

ANY USE OF THIS DESIGN WITHOUT THE EXPRESSED WRITTEN CONSENT OF "SHEBOYGAN COUNTY SIGNS", SUBSIDIARY OF "WISCONSIN NEON, LLC", WILL BE ASSESSED A MINIMUM \$500.00 FEE, OR ACTUAL ART AND DESIGN FEE, WHICHEVER IS GREATER.

THIS DOCUMENT IS OWNED BY, AND THE INFORMATION CONTAINED IN IT IS THE PROPRIETARY TO "SHEBOYGAN COUNTY SIGNS", SUBSIDIARY OF "WISCONSIN NEON, LLC". BY RECEIPT HERE OF THE HOLDER AGREES NOT TO USE THE INFORMATION, DISCLOSE IT TO ANY THIRD PARTY, NOR REPRODUCE THIS DOCUMENT WITHOUT THE PRIOR WRITTEN CONSENT OF "WISCONSIN NEON, LLC". HOLDER ALSO AGREES TO IMMEDIATELY RETURN THIS DOCUMENT UPON REQUEST OF "WISCONSIN NEON, LLC".

RECEIVED BY: _____
 DATE: _____
 APPROVED: _____
 DATE: _____

DATE:	08-14-08
DESIGNED BY:	M JONUS
FILE NAME:	SUPPLE REST. GROUP
PROJECT DESCRIPTION:	SIGNAGE PACKAGE
SCALE:	
REVISION:	

Please Note: All Goods Remain The Property Of Sheboygan County Signs Until Paid For In Full.

COLOR DISCLAIMER: THE INK COLORS SHOWN IN THIS RENDERING PROVIDE CONCEPTUAL COLORS & LOCATIONS ONLY. THE COLORS MAY NOT MATCH THE ACTUAL PAINT. FINAL PRINT, VINYL, OR NEON COLORS THAT WILL BE USED ON OR IN THE DESIGN SHOWN..