

PRELIMINARY PLAT

UNIVERSITY RESEARCH PARK - PIONEER ADDITION

PART OF THE EAST 1/2 OF THE NORTHWEST 1/4; THE NORTH TEN (10) RODS OF THE NORTHEAST 1/4 OF THE SOUTHWEST 1/4;
THE NORTH FIFTY (50) RODS OF THE NORTHWEST 1/4 OF THE SOUTHWEST 1/4;
ALL IN SECTION 34, TOWNSHIP 7 NORTH, RANGE 8 EAST, IN THE CITY OF MADISON, COUNTY OF DANE, STATE OF WISCONSIN.

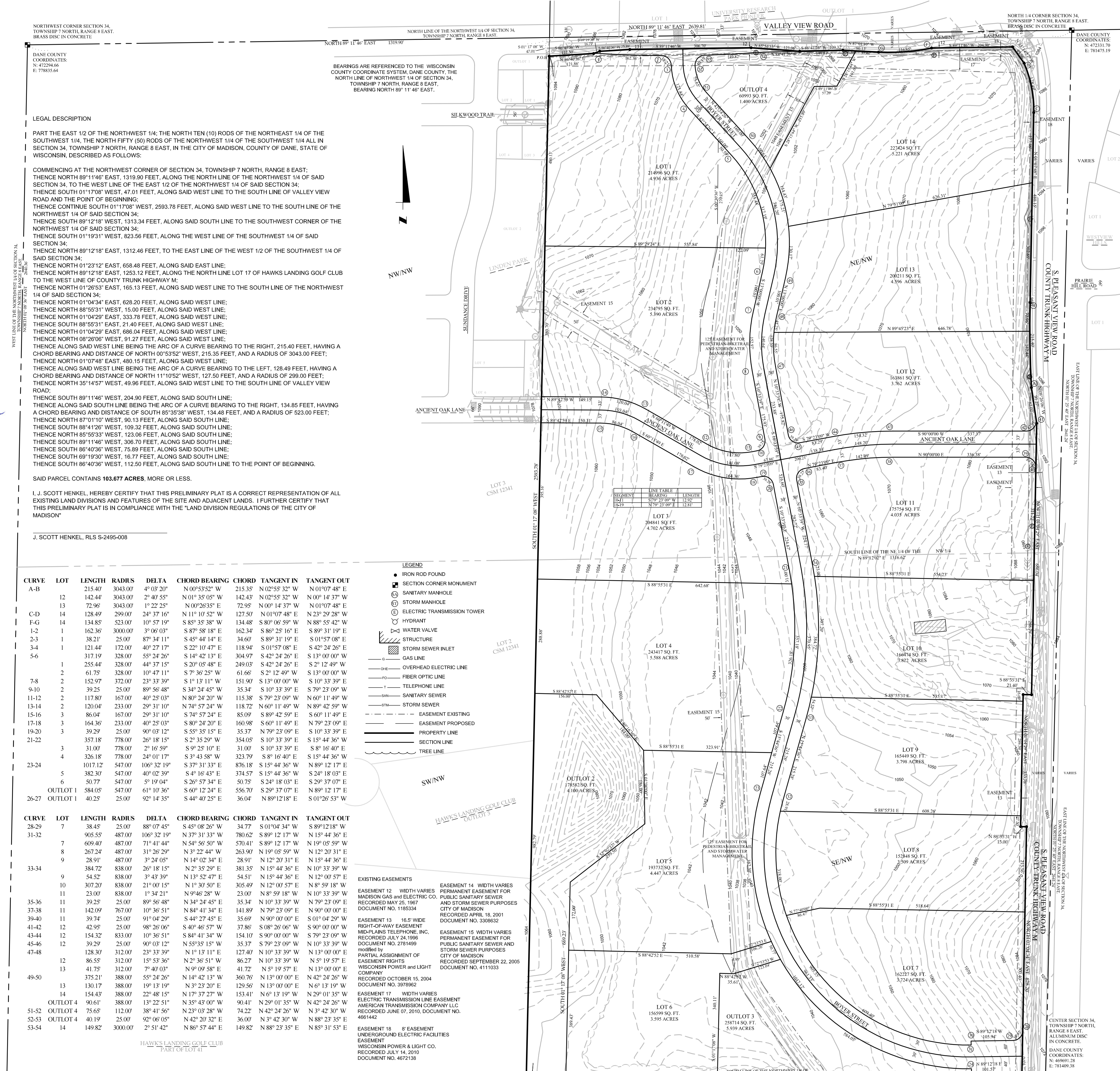

LEGAL DESCRIPTION

PART OF THE EAST 1/2 OF THE NORTHWEST 1/4, THE NORTH TEN (10) RODS OF THE NORTHEAST 1/4 OF THE SOUTHWEST 1/4, THE NORTH FIFTY (50) RODS OF THE NORTHWEST 1/4 OF THE SOUTHWEST 1/4, ALL IN SECTION 34, TOWNSHIP 7 NORTH, RANGE 8 EAST, IN THE CITY OF MADISON, COUNTY OF DANE, STATE OF WISCONSIN, DESCRIBED AS FOLLOWS:

COMMENCING AT THE NORTHWEST CORNER OF SECTION 34, TOWNSHIP 7 NORTH, RANGE 8 EAST; THENCE NORTH 89°11'46" EAST, 1319.90 FEET, ALONG THE NORTH LINE OF THE NORTHWEST 1/4 OF SAID SECTION 34, TO THE WEST LINE OF THE EAST 1/2 OF THE NORTHWEST 1/4 OF SAID SECTION 34; THENCE SOUTH 01°17'08" WEST, 47.01 FEET, ALONG SAID WEST LINE TO THE SOUTH LINE OF VALLEY VIEW ROAD AND THE POINT OF BEGINNING; THENCE CONTINUE SOUTH 01°17'08" WEST, 2593.78 FEET, ALONG SAID WEST LINE TO THE SOUTH LINE OF THE NORTHWEST 1/4 OF SAID SECTION 34; THENCE SOUTH 89°12'18" WEST, 1313.34 FEET, ALONG SAID SOUTH LINE TO THE SOUTHWEST CORNER OF THE NORTHWEST 1/4 OF SAID SECTION 34; THENCE SOUTH 01°19'31" WEST, 823.56 FEET, ALONG THE WEST LINE OF THE SOUTHWEST 1/4 OF SAID SECTION 34; THENCE NORTH 89°12'18" EAST, 1312.46 FEET, TO THE EAST LINE OF THE WEST 1/2 OF THE SOUTHWEST 1/4 OF SAID SECTION 34; THENCE NORTH 01°23'12" EAST, 658.48 FEET, ALONG SAID EAST LINE; THENCE NORTH 89°12'18" EAST, 1253.12 FEET, ALONG THE NORTH LINE LOT 17 OF HAWKS LANDING GOLF CLUB TO THE WEST LINE OF COUNTY TRUNK HIGHWAY M; THENCE NORTH 01°26'53" EAST, 165.13 FEET, ALONG SAID WEST LINE TO THE SOUTH LINE OF THE NORTHWEST 1/4 OF SAID SECTION 34; THENCE NORTH 01°04'34" EAST, 628.20 FEET, ALONG SAID WEST LINE; THENCE NORTH 88°55'31" WEST, 15.00 FEET, ALONG SAID WEST LINE; THENCE NORTH 89°11'46" EAST, 332.76 FEET, ALONG SAID WEST LINE; THENCE SOUTH 88°55'31" EAST, 21.40 FEET, ALONG SAID WEST LINE; THENCE NORTH 01°04'29" EAST, 686.04 FEET, ALONG SAID WEST LINE; THENCE NORTH 08°50'06" WEST, 127.27 FEET, ALONG SAID WEST LINE; THENCE ALONG SAID WEST LINE BEING THE ARC OF A CURVE BEARING TO THE RIGHT, 215.40 FEET, HAVING A CHORD BEARING AND DISTANCE OF NORTH 00°53'52" WEST, 215.35 FEET, AND A RADIUS OF 3043.00 FEET; THENCE NORTH 01°07'48" EAST, 480.15 FEET, ALONG SAID WEST LINE; THENCE ALONG SAID WEST LINE BEING THE ARC OF A CURVE BEARING TO THE LEFT, 128.49 FEET, HAVING A CHORD BEARING AND DISTANCE OF NORTH 11°10'52" WEST, 127.50 FEET, AND A RADIUS OF 299.00 FEET; THENCE NORTH 35°14'57" WEST, 49.96 FEET, ALONG SAID WEST LINE TO THE SOUTH LINE OF VALLEY VIEW ROAD; THENCE SOUTH 89°11'46" WEST, 204.90 FEET, ALONG SAID SOUTH LINE; THENCE ALONG SAID SOUTH LINE BEING THE ARC OF A CURVE BEARING TO THE RIGHT, 134.85 FEET, HAVING A CHORD BEARING AND DISTANCE OF SOUTH 80°30'38" WEST, 134.48 FEET, AND A RADIUS OF 523.00 FEET; THENCE SOUTH 89°11'46" WEST, 90.13 FEET, ALONG SAID SOUTH LINE; THENCE SOUTH 88°41'28" WEST, 109.32 FEET, ALONG SAID SOUTH LINE; THENCE NORTH 88°55'31" WEST, 123.06 FEET, ALONG SAID SOUTH LINE; THENCE SOUTH 89°11'46" WEST, 123.06 FEET, ALONG SAID SOUTH LINE; THENCE SOUTH 86°40'38" WEST, 75.89 FEET, ALONG SAID SOUTH LINE; THENCE SOUTH 69°19'30" WEST, 16.77 FEET, ALONG SAID SOUTH LINE; THENCE SOUTH 88°40'38" WEST, 112.50 FEET, ALONG SAID SOUTH LINE TO THE POINT OF BEGINNING.

SAID PARCEL CONTAINS 103.677 ACRES, MORE OR LESS.

I, J. SCOTT HENKEL, HEREBY CERTIFY THAT THIS PRELIMINARY PLAT IS A CORRECT REPRESENTATION OF ALL EXISTING LAND DIVISIONS AND FEATURES OF THE SITE AND ADJACENT LANDS. I FURTHER CERTIFY THAT THIS PRELIMINARY PLAT IS IN COMPLIANCE WITH THE "LAND DIVISION REGULATIONS OF THE CITY OF MADISON"

J. SCOTT HENKEL, RLS S-2495-008



OCTOBER 16, 2012

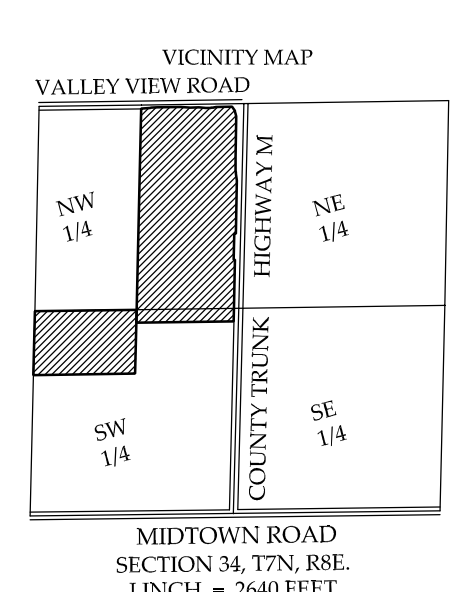

CURVE	LOT	LENGTH	RADIUS	DELTA	CHORD BEARING	CHORD	TANGENT IN	TANGENT OUT
A-B	12	215.40	3043.00	4°10'20"	N 01°53'52" W	215.35	N 02°55'32" W	N 01°07'48" E
	13	142.47	3043.00	2°40'55"	N 01°35'05" W	142.44	N 02°55'32" W	N 01°07'48" E
	13	72.96	3043.00	1°22'25"	N 00°26'35" E	72.95	N 00°14'37" W	N 01°07'48" E
C-D	14	128.49	299.00	24°37'16"	N 11°10'52" W	127.50	N 01°07'48" E	N 23°29'28" W
F-G	14	134.85	523.00	10°57'19"	S 85°35'38" E	134.48	S 80°06'59" W	N 88°55'42" W
L-2	1	162.36	3000.00	3°10'03"	S 87°58'18" E	162.34	S 86°25'16" E	S 89°31'19" E
2-3	1	28.21	25.00	87°34'11"	S 45°40'14" E	34.60	S 89°31'19" E	S 01°57'08" E
3-4	1	121.44	172.00	40°27'17"	S 22°10'47" E	118.94	S 01°57'08" E	S 42°24'26" E
5-6	1	317.19	328.00	55°24'26"	S 14°42'13" E	304.97	S 42°24'26" E	S 13°00'00" W
	1	255.44	328.00	44°37'15"	S 20°05'48" E	249.03	S 42°24'26" E	S 2°12'49" W
	1	61.75	328.00	10°47'11"	S 7°36'25" W	61.66	S 2°12'49" W	S 13°00'00" W
7-8	2	152.97	372.00	23°33'39"	S 1°13'11" W	151.90	S 13°00'00" W	S 10°33'39" E
9-10	2	39.25	25.00	89°56'48"	S 34°24'45" W	35.34	S 10°33'39" E	S 84°23'09" W
11-12	2	117.87	167.00	40°25'03"	N 80°24'20" W	115.38	S 79°23'09" W	N 60°11'49" W
13-14	2	120.04	233.00	29°31'10"	N 74°57'24" W	118.72	N 60°11'49" W	N 89°42'59" W
15-16	3	86.04	167.00	29°31'10"	S 74°57'24" E	85.09	S 89°42'59" E	S 60°11'49" E
17-18	3	164.36	233.00	40°25'03"	S 80°24'20" E	160.98	S 60°11'49" E	N 79°23'09" E
19-20	3	39.29	25.00	90°03'12"	S 55°35'15" E	35.37	N 79°23'09" E	S 10°33'39" E
21-22	3	357.18	778.00	26°18'15"	S 2°35'29" W	354.05	S 10°33'39" E	S 15°44'36" W
	3	31.00	778.00	2°16'59"	S 9°25'10" E	31.00	S 10°33'39" E	S 8°16'40" E
	4	326.18	778.00	24°01'17"	S 3°43'58" W	323.79	S 8°16'40" E	S 15°44'36" W
23-24	5	1017.12	547.00	106°32'19"	S 37°31'33" E	876.18	S 15°44'36" W	N 89°12'17" E
	5	382.30	547.00	40°12'39"	S 4°16'43" E	374.57	S 15°44'36" W	S 24°18'03" E
	6	50.77	547.00	5°19'04"	S 26°57'34" E	50.75	S 24°18'03" E	S 29°37'07" E
25-27	OUTLOT 1	584.05	547.00	61°10'36"	S 69°12'24" E	556.70	S 29°37'07" E	N 89°12'17" E
	OUTLOT 1	40.25	25.00	92°14'35"	S 44°40'25" E	36.04	N 89°12'18" E	S 01°26'53" W

CURVE	LOT	LENGTH	RADIUS	DELTA	CHORD BEARING	CHORD	TANGENT IN	TANGENT OUT
28-29	7	38.45	25.00	88°39'45"	S 45°40'14" E	34.77	S 01°04'34" W	S 89°12'18" W
31-32	7	609.40	487.00	106°32'19"	N 3°31'23" W	780.62	S 89°12'18" W	N 19°05'59" W
	8	267.24	487.00	31°26'29"	N 54°56'50" W	570.41	S 89°12'18" W	N 12°20'31" E
	9	28.91	487.00	3°24'05"	N 14°02'34" E	28.91	N 12°20'31" E	N 15°44'36" E
33-34	9	34.72	838.00	26°18'15"	N 2°35'29" E	381.35	N 15°44'36" E	N 10°33'39" W
	9	54.52	838.00	3°43'39"	N 1°30'50" E	54.51	N 15°44'36" E	N 10°33'39" W
	10	307.27	838.00	21°00'15"	N 1°30'50" E	305.49	N 12°00'57" E	N 8°59'18" W
	11	23.00	838.00	1°34'21"	N 94°46'28" W	23.00	N 10°33'39" W	N 10°33'39" W
35-36	11	39.25	25.00	89°56'48"	S 4°16'43" E	35.34	N 10°33'39" W	N 79°23'09" E
37-38	11	142.09	767.00	10°36'51"	N 84°41'34" E	141.89	N 79°23'09" E	N 90°00'00" E
39-40	11	39.74	25.00	91°03'29"	S 4°01'24" E	35.00	N 10°33'39" W	S 01°07'48" E
41-42	12	42.95	25.00	98°26'06"	S 40°46'57" W	37.86	S 08°26'16" W	S 90°00'00" W
43-44	12	154.32	833.00	10°36'51"	S 84°41'34" W	154.10	S 90°00'00" W	S 79°23'09" W
45-46	12	39.29	25.00	90°03'12"	N 55°35'15" W	35.37	S 79°23'09" W	N 10°33'39" W
47-48	12	128.30	312.00	23°33'39"	N 1°13'11" E	127.40	N 10°33'39" W	N 13°00'00" E
	13	86.55	312.00	15°53'36"	N 2°36'51" W	86.27	N 10°33'39" W	N 5°19'57" E
	13	41.75	312.00	7°40'03"	N 9°09'58" E	41.72	N 5°19'57" E	N 13°00'00" E
49-50	13	375.21	388.00	55°24'26"	N 14°42'13" W	360.76	N 13°00'00" E	N 42°24'26" W
	13	130.17	388.00	19°13'19"	N 3°23'20" W	129.56	N 13°00'00" E	N 6°13'19" W
	14	154.43	388.00	22°48'15"	N 17°37'27" W	153.41	N 6°13'19" W	N 29°01'35" W
OUTLOT 4	90.61	388.00	13°22'51"	N 25°43'00" W	90.41	N 29°01'35" W	N 42°24'26" W	N 25°43'00" W
51-52	OUTLOT 4	73.65	112.00	38°41'56"	N 22°03'28" W	74.22	N 42°24'26" W	N 3°42'30" W
52-53	OUTLOT 4	40.19	25.00	92°06'05"	N 42°20'32" E	36.00	N 3°42'30" W	N 88°31'53" E
53-54	14	149.82	3000.00	2°51'42"	N 86°57'44" E	149.82	N 88°23'35" E	N 85°31'53" E

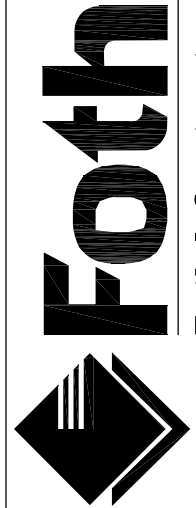

Foth Infrastructure & Environment, LLC
2574 S. 102nd Street
Madison, WI 53726
Phone: 414-336-7900 Fax: 414-336-7901

**UNIVERSITY RESEARCH PARK
PIONEER ADDITION**

**UNIVERSITY RESEARCH PARK, INC.
MADISON, WI**

CITY OF MADISON, WISCONSIN

DANE COUNTY

NO.	BY	DATE	REVISION / ISSUE	DESCRIPTION
1	JSH	10/20/11	DATE OF PREPARATION	
2	JSH	10/20/11	SURVEYED BY	
3	JSH	9/20/12	DRAWN BY	
4	JSH	9/20/12	DESIGNED BY	
5			CHECKED	

HORIZONTAL SCALE: 1"=150'

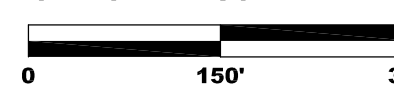

PROJECT ID 11J021

SHEET 1 of 2

THIS DOCUMENT IS THE SOLE RESPONSIBILITY OF THE UNAUTHORIZED USER.
REUSE OF DOCUMENTS FOR A SPECIFIC APPLICATION AND NOT FOR GENERAL USE. THEREFORE IT MAY NOT BE USED WITHOUT THE WRITTEN APPROVAL OF FOTH INFRASTRUCTURE AND ENVIRONMENT, LLC.

PRELIMINARY PLAT

UNIVERSITY RESEARCH PARK - PIONEER ADDITION

PART OF THE EAST 1/2 OF THE NORTHWEST 1/4; THE NORTH TEN (10) RODS OF THE NORTHEAST 1/4 OF THE SOUTHWEST 1/4;
THE NORTH FIFTY (50) RODS OF THE NORTHWEST 1/4 OF THE SOUTHWEST 1/4;
ALL IN SECTION 34, TOWNSHIP 7 NORTH, RANGE 8 EAST, IN THE CITY OF MADISON, COUNTY OF DANE, STATE OF WISCONSIN.

SYSTEM #	SHOT	RIM ELEV.	SANITARY		PIPE SIZE	PIPE TYPE
			INVERT	ELEVATION		
2062-010	6854	1089.39	N	1076.94	8	PVC
			E	1076.77	8	PVC
			W	1077.12	8	PVC
2061-002	6855	1090.46	S	1077.08	8	PVC
			E	1059.15	8	PVC
			N	1059.73	6	PVC
2062-009	6860	1073.52	W	1059.12	8	PVC
			N	1059.73	6	PVC
			E	1059.12	8	PVC
2062-004	6862	1069.03	W	1050.78	8	PVC
			E1	1041.86	12	PVC
			E2	1047.61	12	PVC
2062-008	6870	1068.85	N	1041.53	12	PVC
			S	1041.53	12	PVC
			W	1052.40	8	PVC
2062-011	6872	1076.29	E	1056.47	12	PVC
			W	1056.47	12	PVC
			E	1054.26	8	PVC
2062-007	6877	1066.23	S	1054.42	8	PVC
			W	1036.90	8	PVC
			N	1036.85	12	PVC
2065-010	6881	1038.9	NW	1032.13	12	PVC
			S	1032.04	12	PVC
			W	1066.94	8	PVC
1962-022	6884	1079.87	N	1064.73	8	PVC

STORM MANHOLES					
NUMBER	RIM ELEV.	INVERT	ELEVATION	PIPE SIZE	PIPE TYPE
6861	1069.31	W	1053.76	24	CONC
		E	1050.25	48	CONC
		S	1050.16	54	CONC
6869	1069.35	NW	1055.12	24	CONC
		W	1054.96	24	CONC
6871	1072.22	E	1054.94	48	CONC
		W	1054.92	48	CONC
6873	1082.65	E	1057.56	48	CONC
		W	1057.56	48	CONC
6875	1080.12	S	1067.59	24	CONC
		W	1067.99	24	CONC
6876	1067.99	E	1060.08	24	CONC
		N	1034.23	29x45	CONC
6879	1039.60	S *	1032.09	38x60	CONC
		N	1034.06	29x45	CONC
6880	1039.53	S *	1032.09	38x60	CONC
		N	1032.09	38x60	CONC

STORM INLETS					
NUMBER	RIM ELEV.	INVERT	ELEVATION	PIPE SIZE	PIPE TYPE
1092	1075.71	S	1071.31	12	CONC
		N	1070.50	12	CONC
1095	1075.54	E	1070.00	14x23	CONC
		N	1064.72	14x23	CONC
6863	1067.70	W	1064.78	14x23	CONC
		NE	1065.95	14x23	CONC
6866	1068.80	S	1064.63	14x23	CONC
		W	1064.91	14x23	CONC
6868	1068.87	E	1064.92	14x23	CONC
		E	1054.94	48	CONC
6871	1072.22	E	1054.94	48	CONC
		W	1054.92	48	CONC

CULVERTS				
NUMBER	INVERT	ELEVATION	PIPE SIZE	PIPE TYPE
1204	S END	1047.74	48	CONC
1339	SE END	1047.84	36	CONC
1849	N END	1036.27	48	CMP
1862	S END	1036.03	48	CMP
1963	N END	1034.7	29x45	CONC
1966	N END	1034.7	29x45	CONC

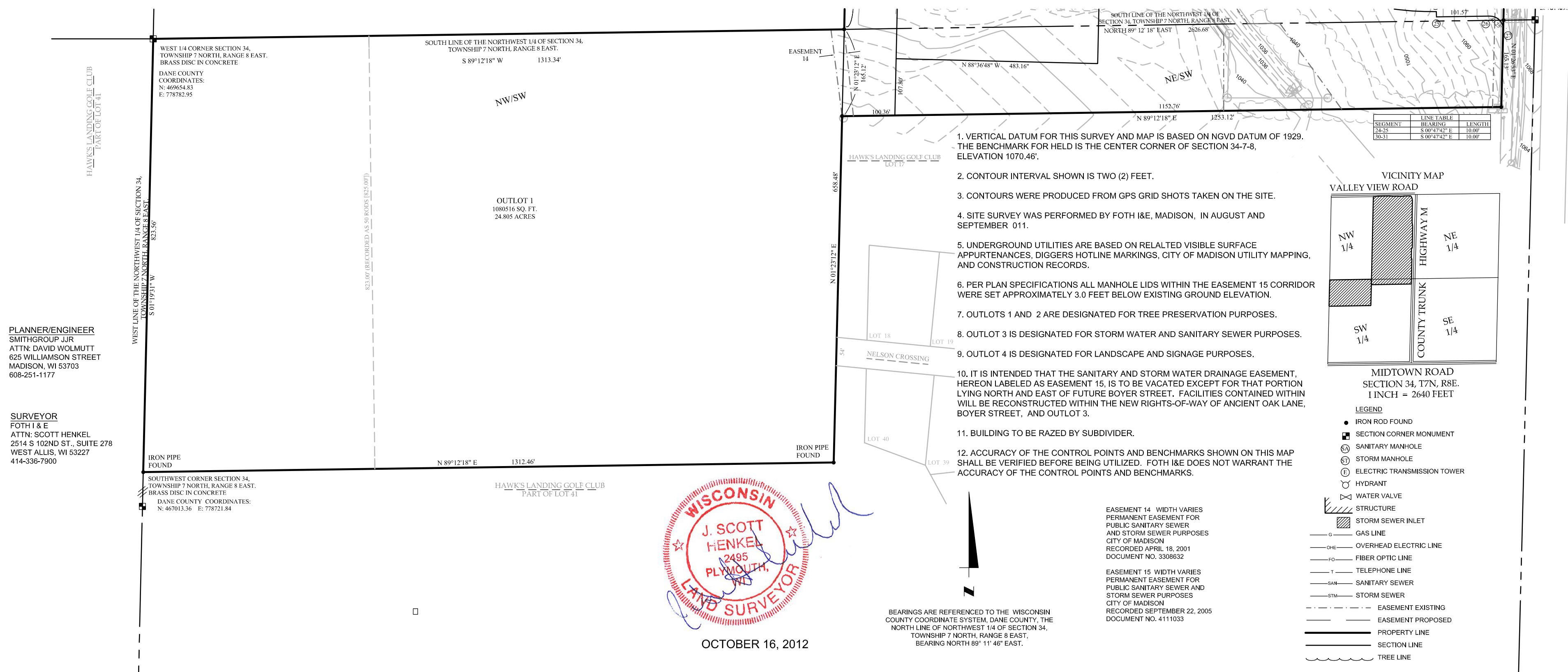

OWNER/SUBDIVIDER
BOARD OF REGENTS
UNIVERSITY OF WISCONSIN SYSTEM
ATTN: MARK BUGHER, DIRECTOR
UNIVERSITY RESEARCH PARK
510 CHARMANY DRIVE, SUITE 250
MADISON, WI 53719
608-441-8020

PLANNER/ENGINEER
SMITH GROUP, J.R.
ATTN: DAVID WOLMUTT
625 WILLIAMSON STREET
MADISON, WI 53703
608-251-1177

SURVEYOR
FOTH I & E
ATTN: SCOTT HENKEL
2514 S. 102ND ST., SUITE 278
WEST ALLIS, WI 53227
414-336-7900



OCTOBER 16, 2012

Foth Infrastructure & Environment, LLC
2514 S. 102nd Street
Suite 278, Lincoln Center II
West Allis, WI 53227
Phone: 414-336-7900 Fax: 414-336-7901

REUSE OF DOCUMENTS
THIS DOCUMENT HAS BEEN DEVELOPED FOR A SPECIFIC APPLICATION AND IS NOT TO BE REUSED FOR ANY OTHER PROJECT WITHOUT THE WRITTEN APPROVAL OF FOTH INFRASTRUCTURE AND ENVIRONMENT, LLC. UNAPPROVED USE IS THE SOLE RESPONSIBILITY OF THE UNAUTHORIZED USER.

**UNIVERSITY RESEARCH PARK
PIONEER ADDITION**

**UNIVERSITY RESEARCH PARK, INC.
MADISON, WI**

CITY OF MADISON, WISCONSIN

NO.	BY	DATE	REVISION / ISSUE	
			DESCRIPTION	
1	A			
2	A			
3	A			
4	A			
5	A			
6	A			
7	A			

DATE OF PREPARATION

	BY	DATE
SURVEYED	JSH	10/2011
DRAWN	JSH	9/2012
DESIGNED	JSH	9/2012
CHECKED	.	.

HORIZONTAL SCALE: 1"=150'

PROJECT ID 11J021

**SHEET
2 of 2**