

MATERIAL SYMBOLS 24

LOCATOR MAP 1

	GRID LINE
	BUILDING CROSS SECTION
	WALL SECTION
	DETAIL PERPENDICULAR (SECTION VIEW)
	DETAIL PARALLEL (PLAN VIEW)
	EXTERIOR ELEVATION MARK
	INTERIOR ELEVATION MARK
	DOOR DESIGNATION
	ROOM DESIGNATION
	ANGLE
	DIAMETER
	SQUARE
	DIMENSION TO FACE
	DIMENSION TO CENTER LINE
	PROPERTY LINE
	CENTER LINE
	PARTITION TYPE
	SUPPLY AIR DIFFUSERS
	RETURN AIR GRILLS
	LIGHT FIXTURES
	CENTER LINE
	PROPERTY LINE
	FENCE LINE
	MATCH LINE-SHADED PORTION IS SIDE CONSIDERED
	CEILING OR PLATFORM HEIGHT
	NORTH ARROW
	FLOOR PLAN
	TYPICAL DRAWING TITLE
	REVISION MARK
	BENCH MARK/WORK POINT/DATUM POINT
	TEST HOLE
	EXISTING CONTOUR
	NEW CONTOUR
	FINISH MARK
	OPENING SCHEDULE MARK
	FLOOR DRAIN

	CONCRETE OR PLAS. IN ELEVATION
	CONCRETE IN SECTION
	CONCRETE MASONRY UNIT (CMU)
	BRICK
	SOIL
	RIGID INSULATION
	BATT INSULATION
	ROUGH WOOD (DISCONTINUOUS)
	ROUGH WOOD (CONTINUOUS)
	FINISH WOOD
	PLYWOOD
	MARBLE / STONE
	ACOUSTIC TILE IN SECTION
	GYPSUM BOARD
	ASPHALT PAVING
	PLASTER IN SECTION
	CERAMIC TILE
	CARPET
	STRUCTURAL STEEL
	MISCELLANEOUS STEEL
	SHEET METAL OR ALUMINUM

**OPERATOR**  
 Doolittle Restaurants  
 525 East Bloomington Freeway  
 Suite GG  
 Bloomington, MN 55405  
 952.846.6710  
 952.846.6773 FAX  
 Contact: John Sheehan COO ext 19  
 612.285.9111 cell  
 Lynn Rabeer CFO ext 20  
 612.285.9101 cell

**ARCHITECT/ INTERIOR DESIGN**  
 Partners & Sirny Architects  
 212 West Franklin Ave.  
 Minneapolis, MN 55404  
 (612) 341-1070 (612) 341-2124 FAX  
 Contact: Gregg Hollett

**CIVIL ENGINEER**  
 Stark Engineering  
 Onek Rapids, MN  
 Wagon  
 326-249-2611

**SURVEY**  
 VERNIGER  
 595 FRONTIER DRIVE, SUITE 201  
 MADISON, WISCONSIN 53711  
 (608) 826-0532  
 (608) 826-0530 FAX

**ARCHITECTURAL**

A0.0	COVER SHEET
A0.1	SITE PLAN
A0.2	WALL TYPES
A0.3	SITE INFORMATION
A0.4	PHOTOMETRIC PLAN
A1.0	FLOOR PLAN
A3.0	REFLECTED CEILING PLAN
A4.0	ROOF PLAN
A5.0	EXTERIOR ELEVATIONS
A5.1	EXTERIOR ELEVATIONS
A6.0	BUILDING SECTIONS
A10	WALL SECTIONS
A11	WALL SECTIONS
A12	WALL SECTIONS
A13	WALL SECTIONS
A14	WALL SECTIONS
A0.0	EXTERIOR DETAILS
A10.0	INTERIOR ELEVATIONS
A10.1	INTERIOR DETAILS
A10.2	INTERIOR DETAILS
A10.0	INTERIOR DETAILS
A11	INTERIOR DETAILS
A12	INTERIOR DETAILS
A13	INTERIOR DETAILS
A14	INTERIOR DETAILS
A10.0	DOOR AND WINDOW TYPES

04-16-13	FOR REVIEW

**ISSUED**

I hereby certify that this plan, specification or report was prepared by me or under my direct supervision, and that I am a duly Registered Architect under the laws of the State of Minnesota.

14567  
 Registration No.

SEAL

DATE MAY 21 2013

PROJ. NO. 1301

**COVER SHEET**

TITLE

SHEET NO. A0.0 18

DRAFTING SYMBOLS 13

13

PROJECT TEAM 7

INDEX TO DRAWINGS 1

SHEET NO. A0.0 18

**DOOLITTLES  
WOODFIRE GRILL**

4323 EAST TOWNE BLVD.  
MADISON, WI 53704

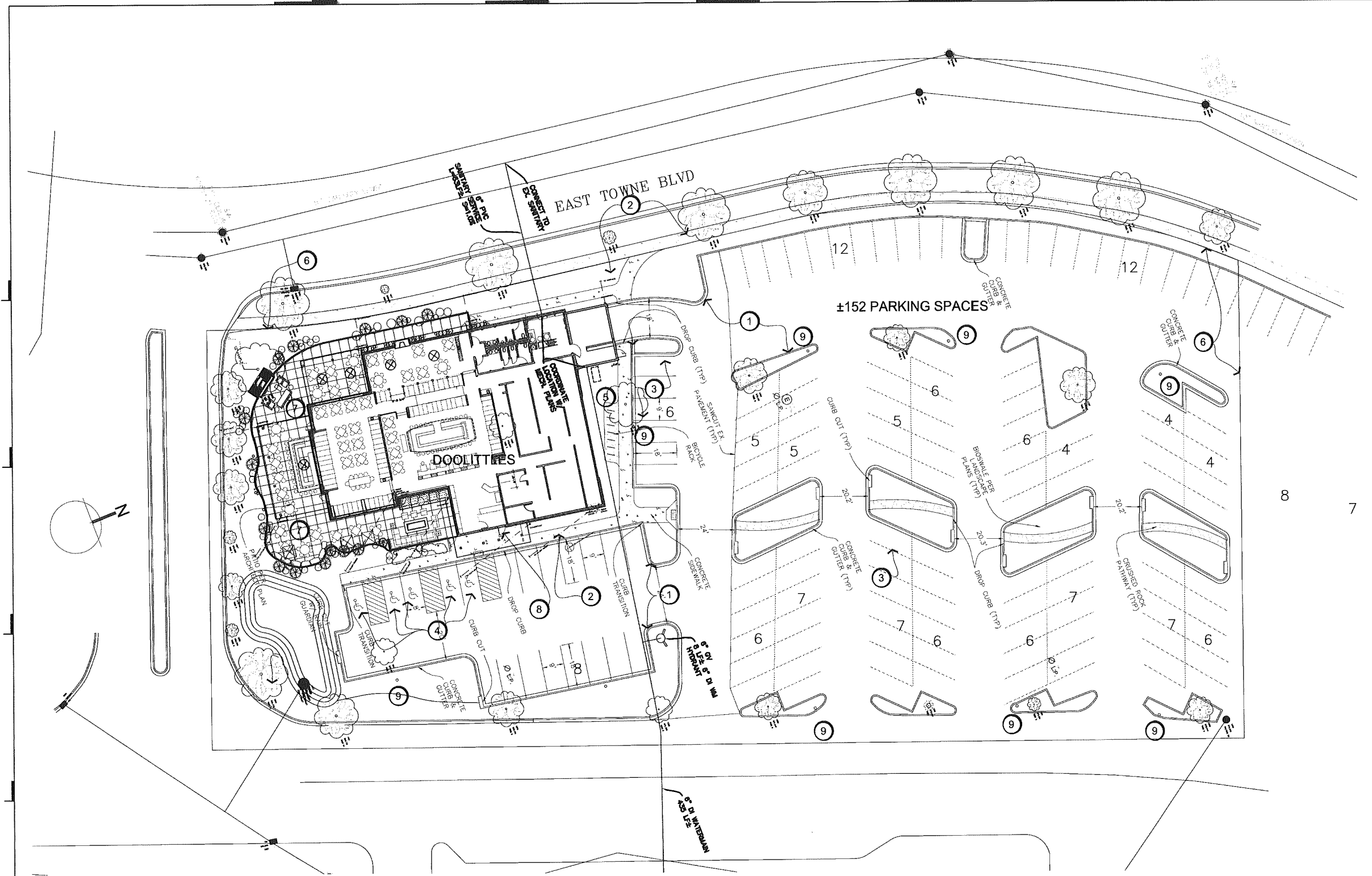

DATE	FOR REVIEW

ISSUED  
I hereby certify that this plan, specification or report was prepared by me or under my direct supervision, and that I am a duly Registered Architect under the laws of the State of Minnesota.

14567  
Registration No.

SEAL

DATE MAY 21 2013

PROJ. NO. 1301

- KEYNOTES (SHEET A-01)**
1. CURB (VERIFY)
  2. SIDE WALK
  3. PARKING STALLS
  4. HANDICAPPED PARKING STALLS
  5. BICYCLE PARK
  6. PROPERTY LINE
  7. OUTDOOR DINING
  8. MAIN ENTRANCE
  9. LIGHT POLE

**SITE PLAN**

TITLE  
**A0.1**  
SHEET NO.

**DOOLITTLES WOODFIRE GRILL**

4923 EAST TOWNE BLVD.  
 MADISON, WI 53704

04-16-13 FOR REVIEW

ISSUED

I hereby certify that this plan, specification or report was prepared by me or under my direct supervision, and that I am a duly Registered Architect under the laws of the State of Minnesota.

14567  
 Registration No.

SEAL

DATE MAY 21 2013

PROJ. NO. 1301

PHOTOMETRIC PLAN

TITLE

1  
 SHEET NO. A0.9

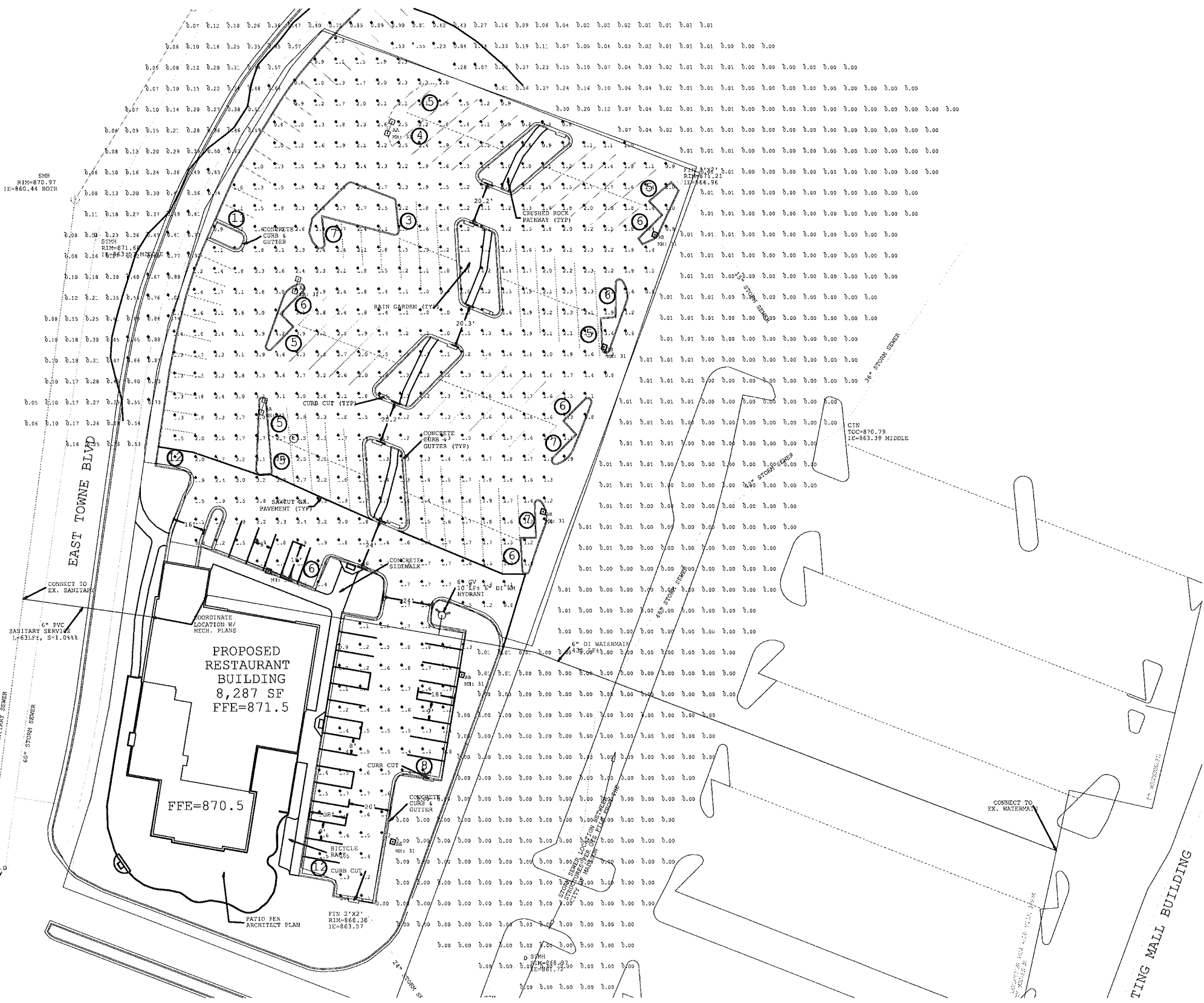

SMH  
 RIM=870.97  
 IE=860.44 BOTH

SMH  
 RIM=868.99  
 IE=857.73 BOTH

SMH  
 RIM=868.86  
 IE N=860.84  
 IE SW=860.81

Luminaire Schedule						
Symbol	Qty	Label	Arrangement	Total Lamp Lumens	LLF	Description
AA	3	AA	BACK-BACK	N.A.	0.900	Gardco #P21-3-130LA-CW Back to Back
BB	6	BB	SINGLE	N.A.	0.900	Gardco #P21-4-130LA-CW Single

Calculation Summary							
Label	CalcType	Units	Avg	Max	Min	Avg/Min	Max/Min
Doolittles Lot Planar	Illuminance	fc	1.73	4.6	0.8	2.16	5.75
Outside of Lot Lines	Illuminance	fc	0.10	1.55	0.00	N.A.	N.A.

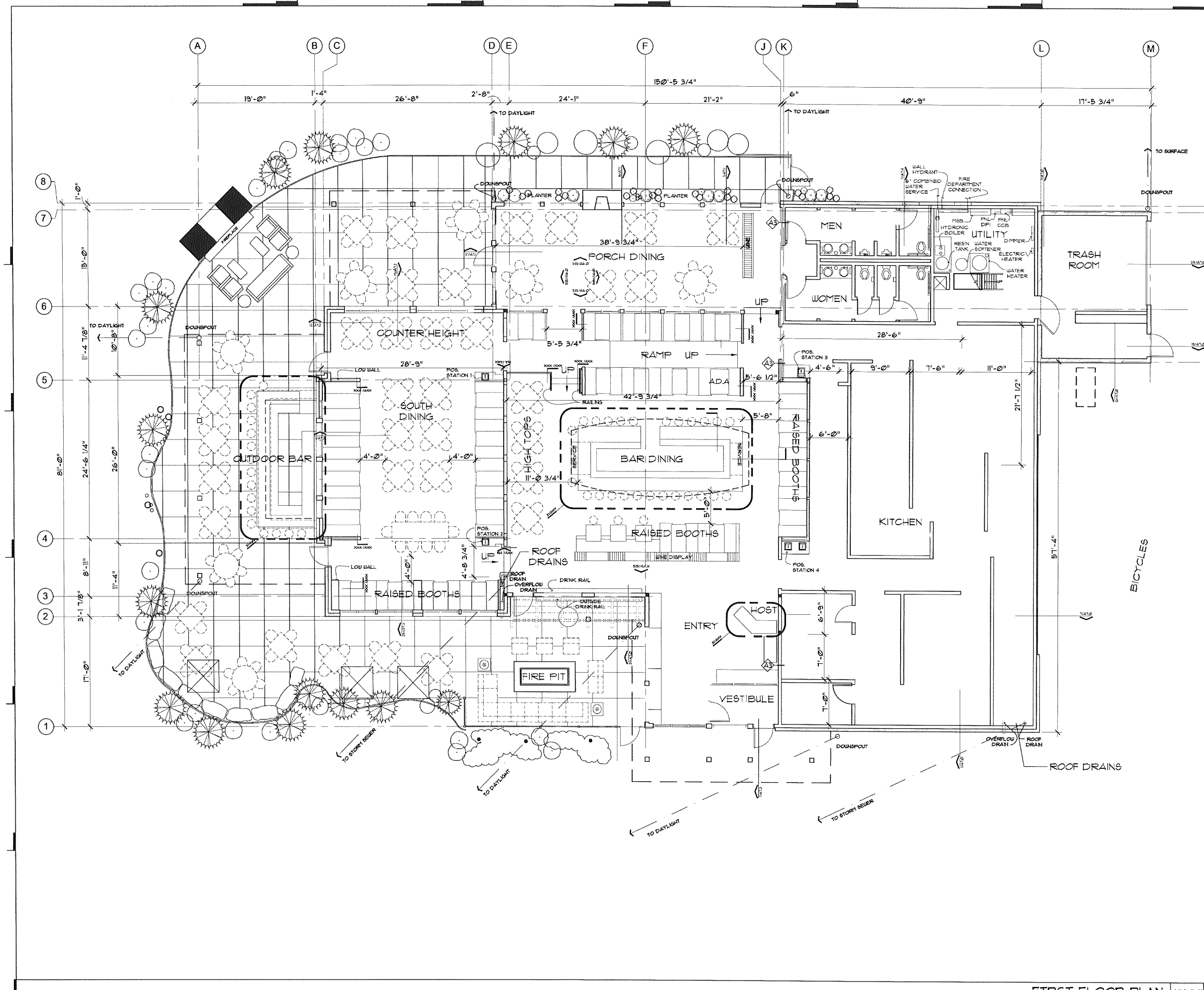

**DOOLITTLES**  
WOODFIRE GRILL

4323 EAST TONNE BLVD.  
MADISON, WI 53704

04-16-13 FOR REVIEW

ISSUED  
I hereby certify that this plan, specification or report was prepared by me or under my direct supervision, and that I am a duly Registered Architect under the laws of the State of Minnesota.

14567  
Registration No.

SEAL

DATE MAY 21 2013

PROJ. NO. 1301

**FLOOR PLAN**

TITLE

**DOOLITTLES**  
WOODFIRE GRILL

4323 EAST TOWNE BLVD.  
MADISON, WI 53704

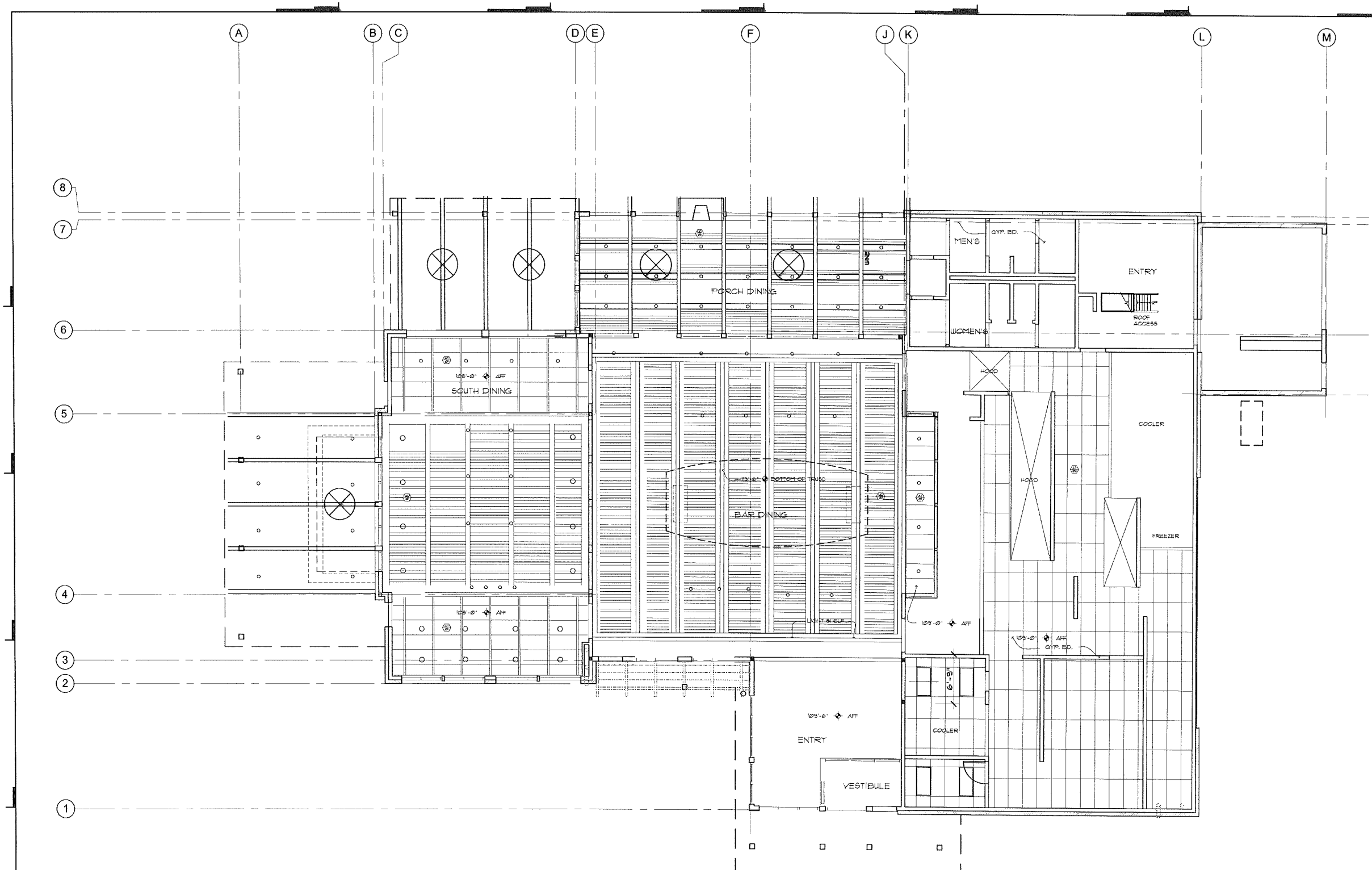

**FIXTURE LEGEND**

- ⊗ PENDANT FIXTURE - SEE ROOM FINISH SCHED.
- RECESSED LIGHT
- WATERPROOF RECESSED LIGHT
- SURFACE MOUNTED LIGHT
- STRIP LIGHTING
- ⊗ CHANDELIER FIXTURE - SEE ROOM FINISH SCHE
- ▭ CEILING MOUNTED FIXTURE W/ COVER
- CEILING MOUNTED FIXTURE
- ▭ FLOURESCENT LIGHT
- LED TRACK LIGHT

04-16-13 FOR REVIEW

ISSUED

I hereby certify that this plan, specification or report was prepared by me or under my direct supervision, and that I am a duly Registered Architect under the laws of the State of Minnesota.

14567  
Registration No.

SEAL

DATE MAY 21 2013

PROJ. NO. 1301

RCP

TITLE

**DOOLITTLES**  
WOODFIRE GRILL

4323 EAST TOWNE BLVD.  
MADISON, WI 53704

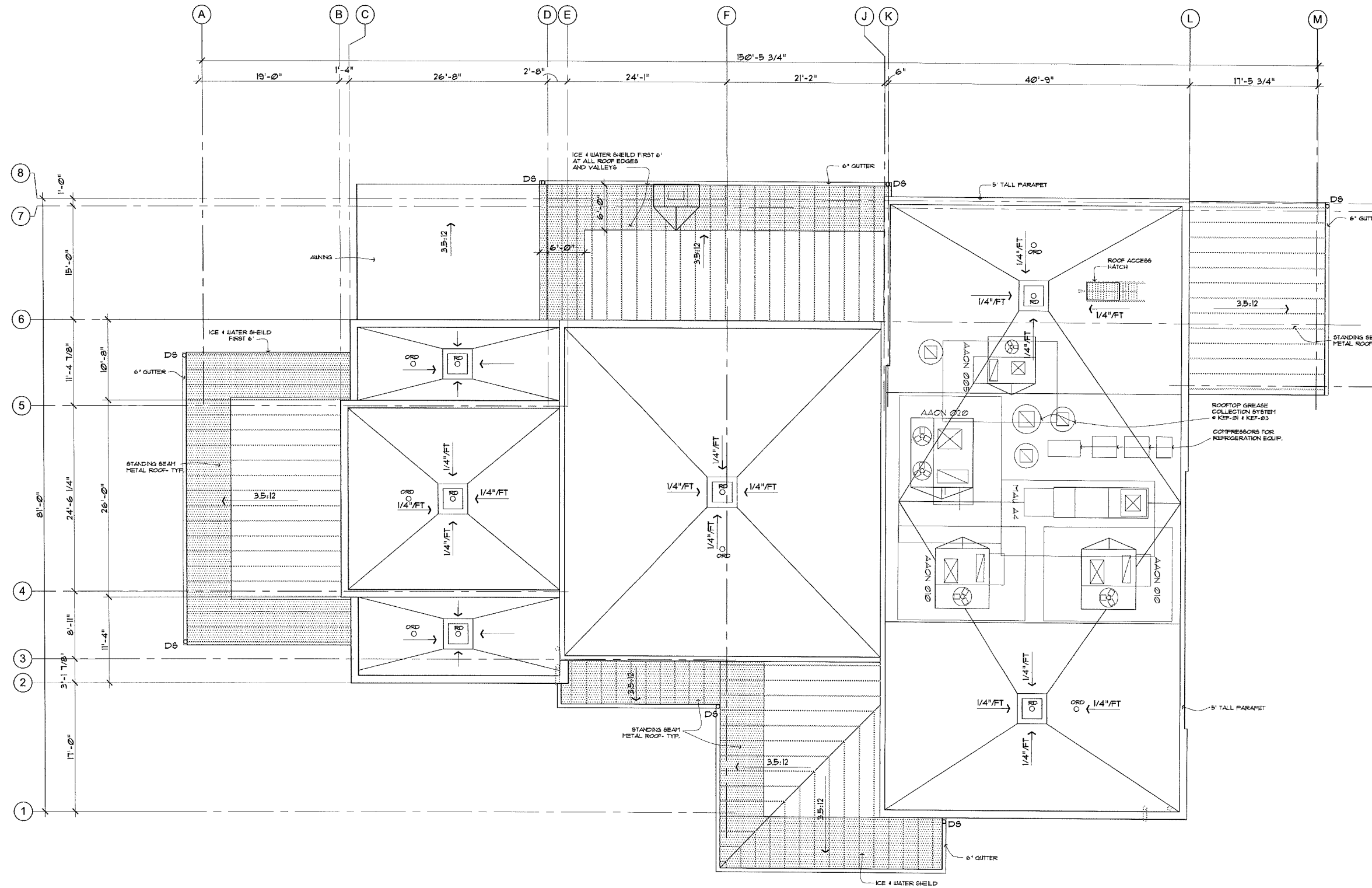

DATE	DESCRIPTION
04-16-13	FOR REVIEW

**ISSUED**  
I hereby certify that this plan, specification or report was prepared by me or under my direct supervision, and that I am a duly Registered Architect under the laws of the State of Minnesota.

14567  
Registration No.

**SEAL**  
**DATE** MAY 21 2013  
**PROJ. NO.** 1301

**ROOF  
PLAN**



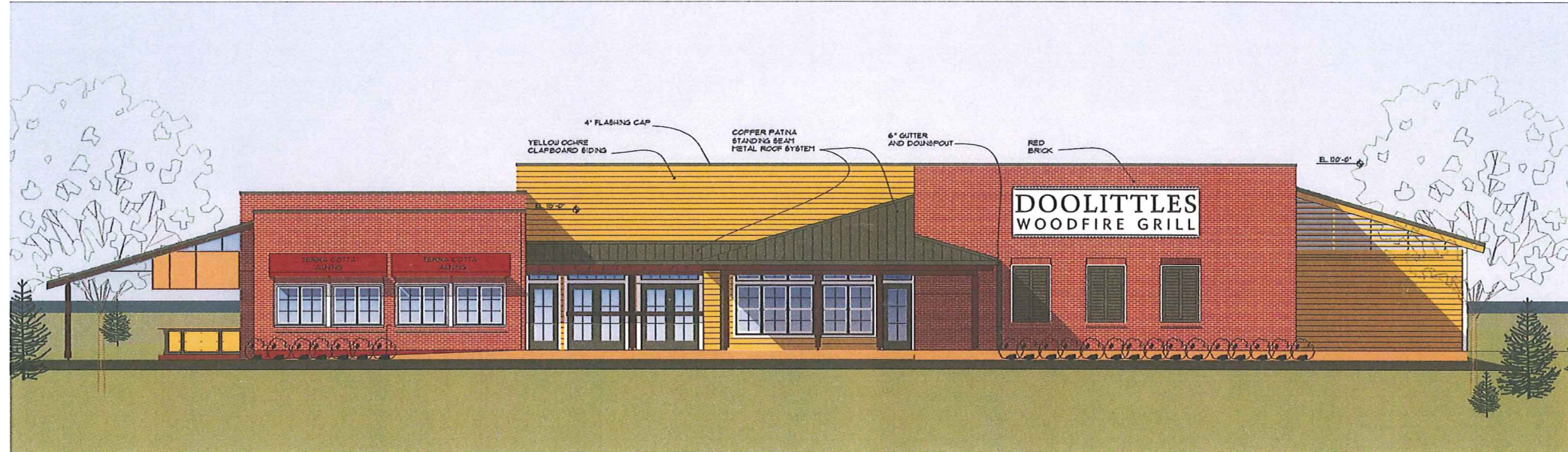

**DOOLITTLES  
WOODFIRE GRILL**

4323 EAST TOWNE BLVD.  
MADISON, WI 53704

EAST ELEVATION 3/16" = 1'-0" 1

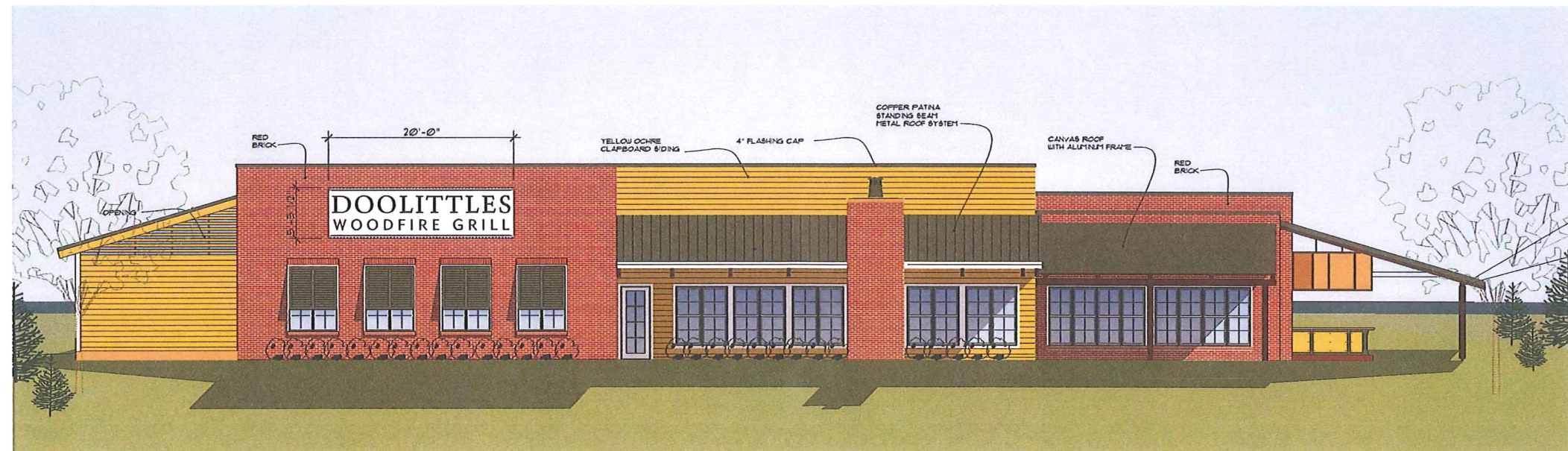

WEST ELEVATION 3/16" = 1'-0" 1

04-16-13 FOR REVIEW

ISSUED

I hereby certify that this plan, specification or report was prepared by me or under my direct supervision and that I am a duly Registered Architect under the laws of the State of Minnesota.

*[Signature]* 14567  
Registration No.

SEAL

DATE MAY 21 2013

PROJ NO. 1301

EXTERIOR  
ELEVATIONS  
COLOR

TITLE

A5.0

SHEET NO.



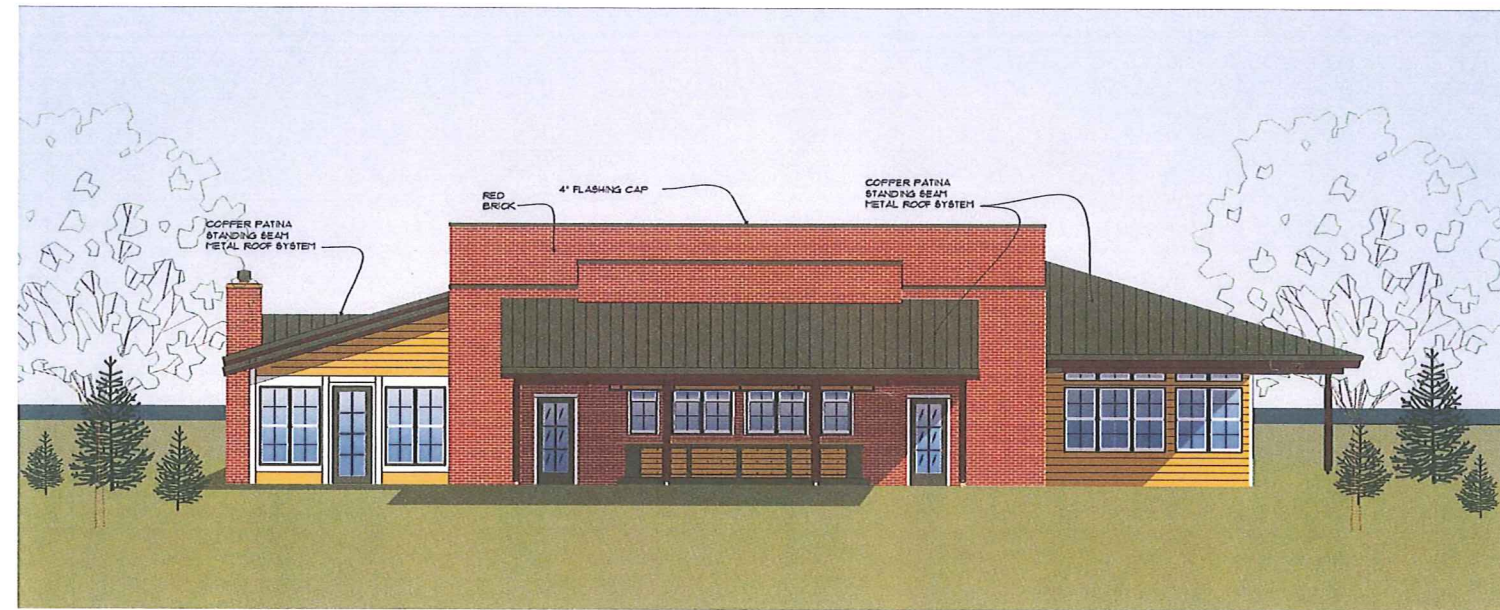

**DOOLITTLES**  
WOODFIRE GRILL

4323 EAST TOWNE BLVD.  
MADISON, WI 53704

SOUTH ELEVATION 3/16" = 1'-0" 1

DATE	REVISION
04-16-13	FOR REVIEW



NORTH ELEVATION 3/16" = 1'-0" 1

ISSUED  
I hereby certify that this plan, specification or report was prepared by me or under my direct supervision, and that I am a duly Registered Architect under the laws of the State of Minnesota.

*[Signature]* 14567  
Registration No.

SEAL

DATE MAY 21 2013

PROJ. NO. 1301

EXTERIOR  
ELEVATIONS  
COLOR

TITLE

SHEET NO. **A5.1**



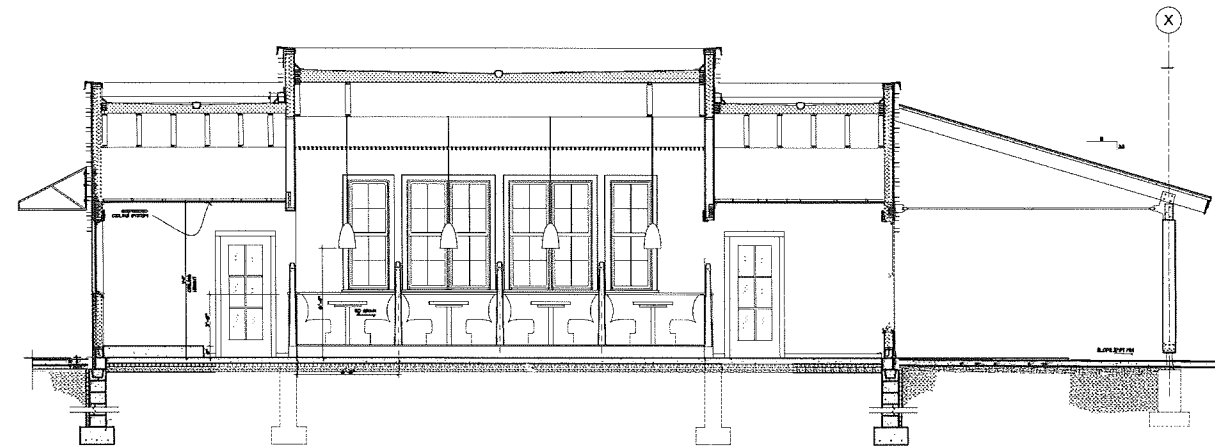

**DOOLITTLES**  
WOODFIRE GRILL

4323 EAST TOWNE BLVD.  
MADISON, WI 53704

BUILDING SECTION 1/4" = 1'-0" 5

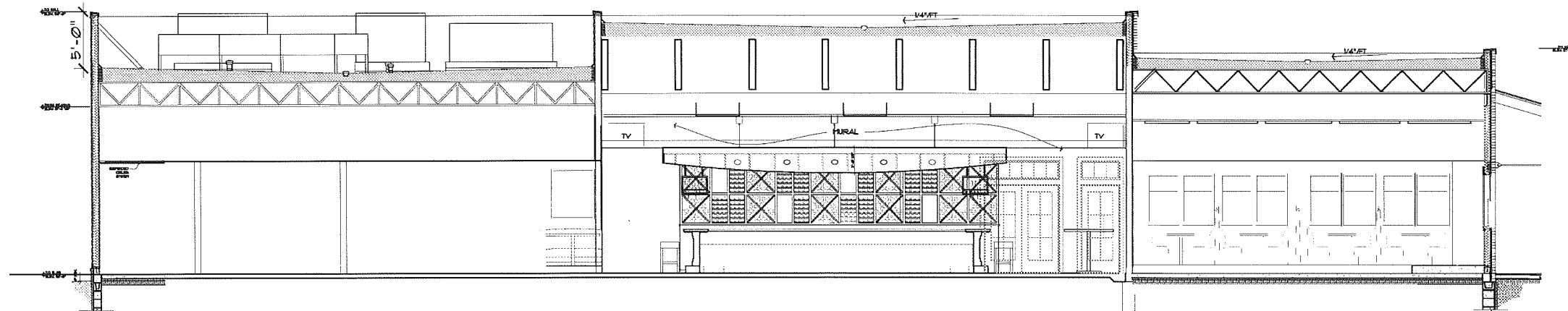

BUILDING SECTION 1/4" = 1'-0" 3

04-16-13	FOR REVIEW

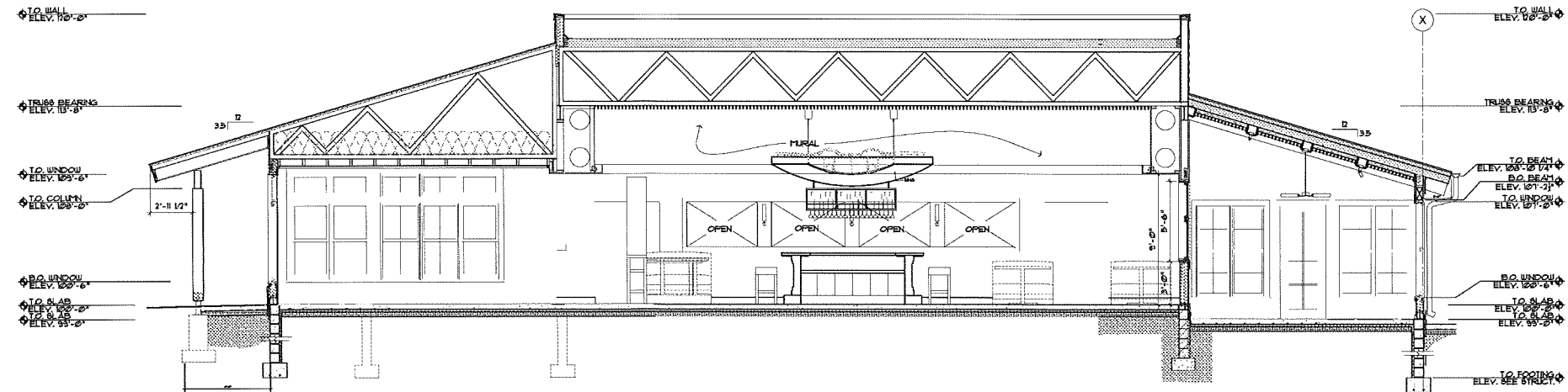

BUILDING SECTION 1/4" = 1'-0" 1

I hereby certify that this plan, specification or report was prepared by me or under my direct supervision, and that I am a duly Registered Architect under the laws of the State of Minnesota.

14567  
Registration No.  
SEAL  
DATE MAY 21 2013  
PROJ. NO. 1301

**BUILDING  
SECTIONS**

TITLE  
SHEET NO. **A6.0**

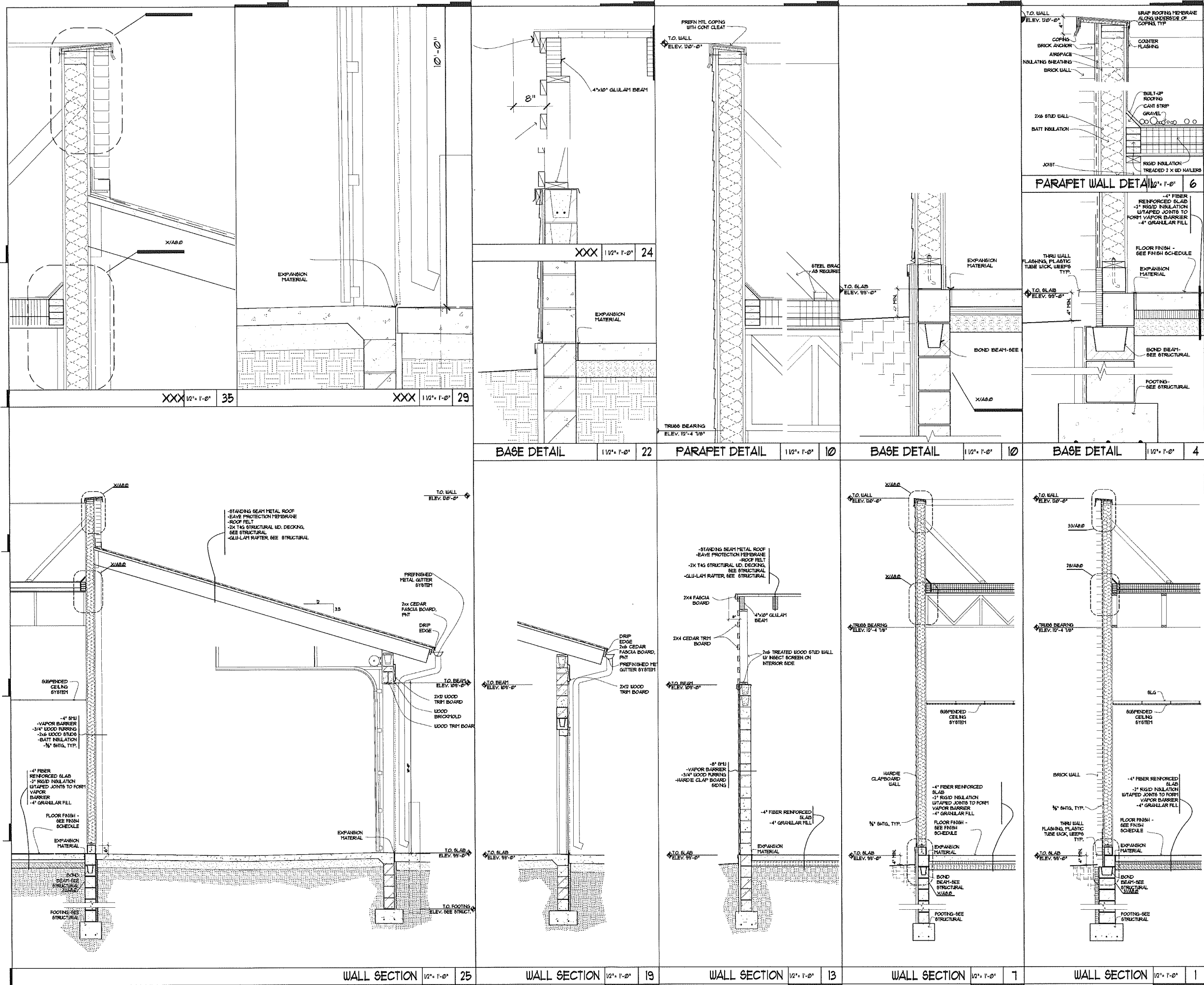

**DOOLITTLES**  
 WOODFIRE GRILL

4323 EAST TOWNE BLVD.  
 MADISON, WI 53704

04-18-13 FOR REVIEW

ISSUED  
 I hereby certify that this plan, specification or report was prepared by me or under my direct supervision, and that I am a duly Registered Architect under the laws of the State of Minnesota.

14567  
 Registration No.

SEAL

DATE MAY 21 2013

PROJ. NO. 1301

WALL  
 SECTIONS &  
 DETAILS

TITLE

SHEET NO. **A7.0**

**DOOLITTLES**  
WOODFIRE GRILL

4323 EAST TOWNE BLVD.  
MADISON, WI 53704

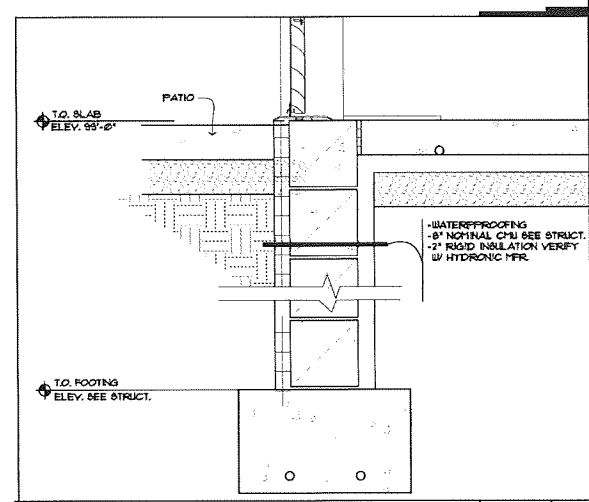

BASE DETAIL 1/2" = 1'-0" 36

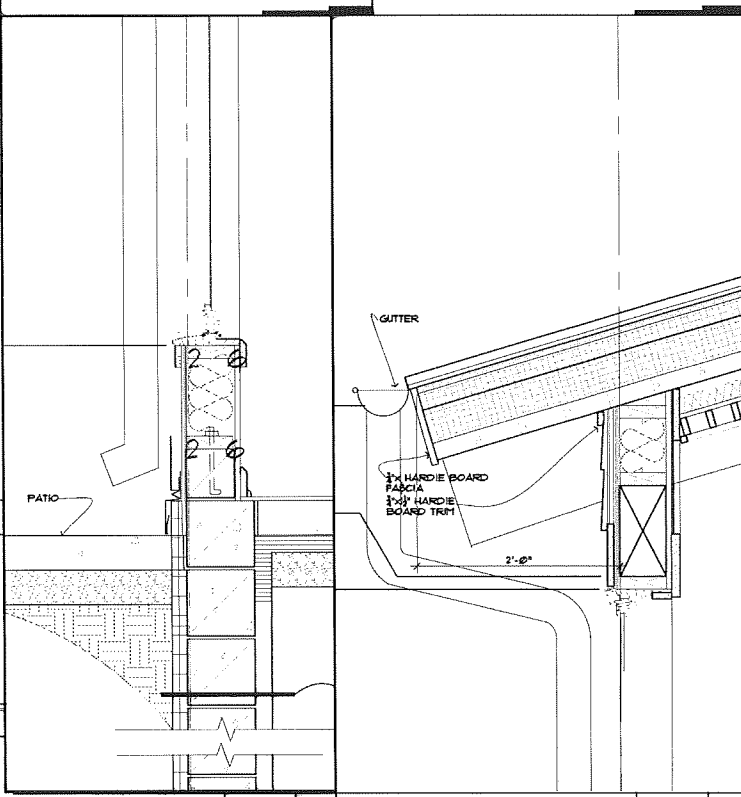

BASE DETAIL 1/2" = 1'-0" 29      DETAIL @ BEAM 1/2" = 1'-0" 23

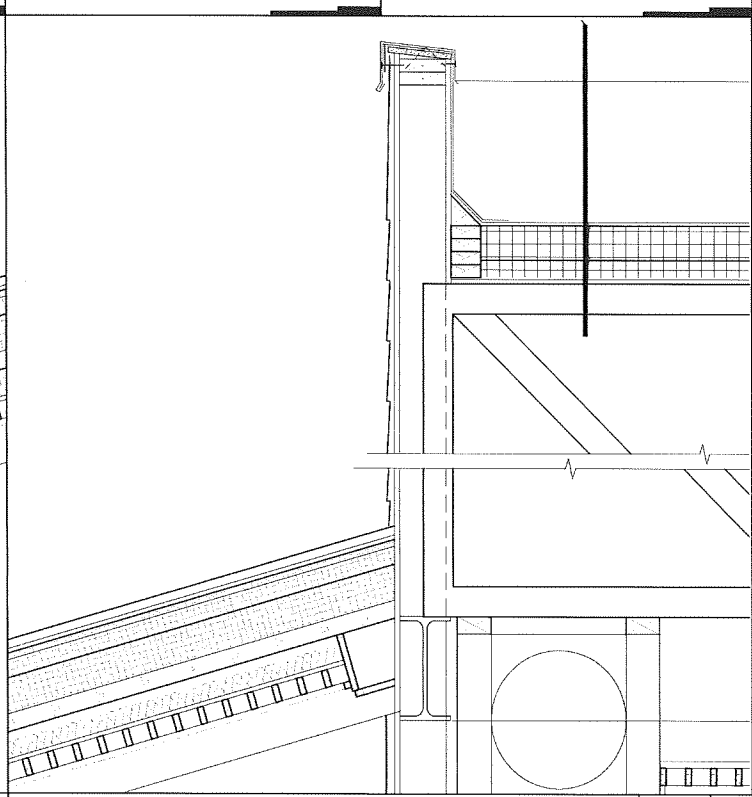

DETAIL @ ROOF AT WALL 1/2" = 1'-0" 11

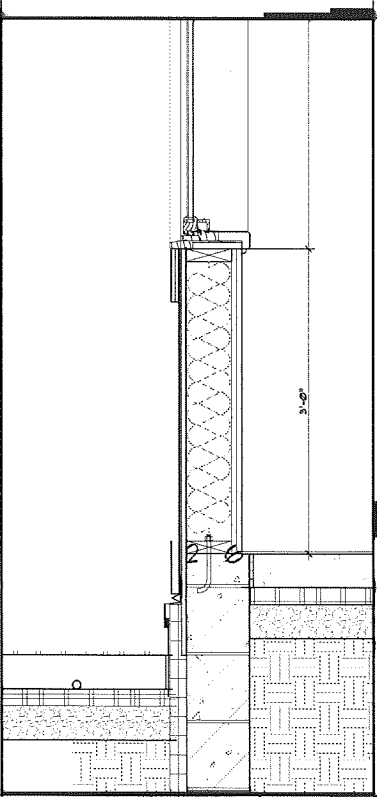

BASE DETAIL 1/2" = 1'-0" 5

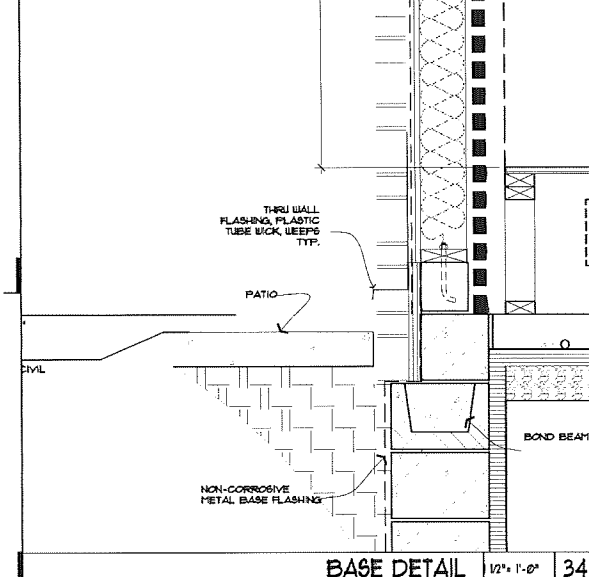

BASE DETAIL 1/2" = 1'-0" 34

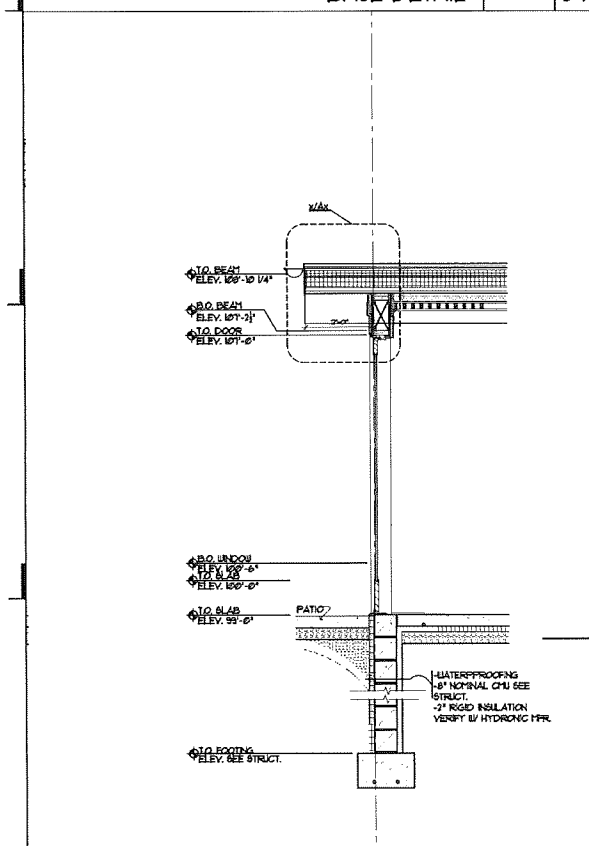

WALL SECTION THROUGH WEST PATIO 1/2" = 1'-0" 31

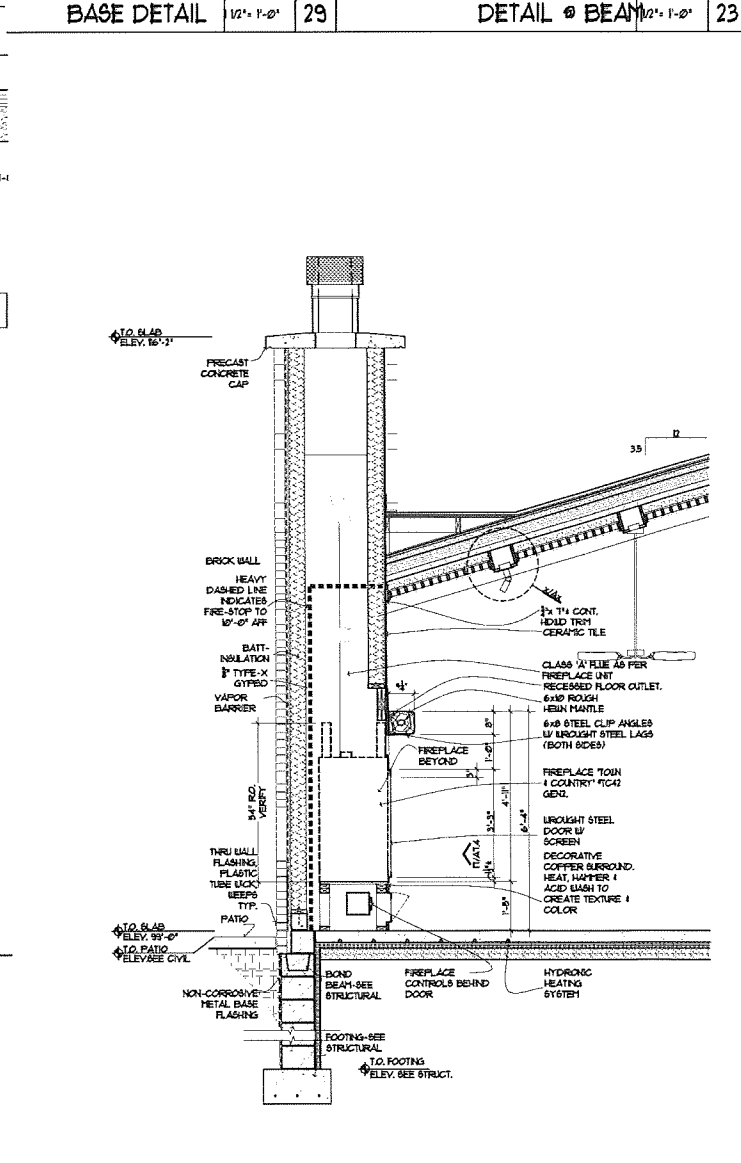

WALL SECTION THROUGH PORCH 1/2" = 1'-0" 19

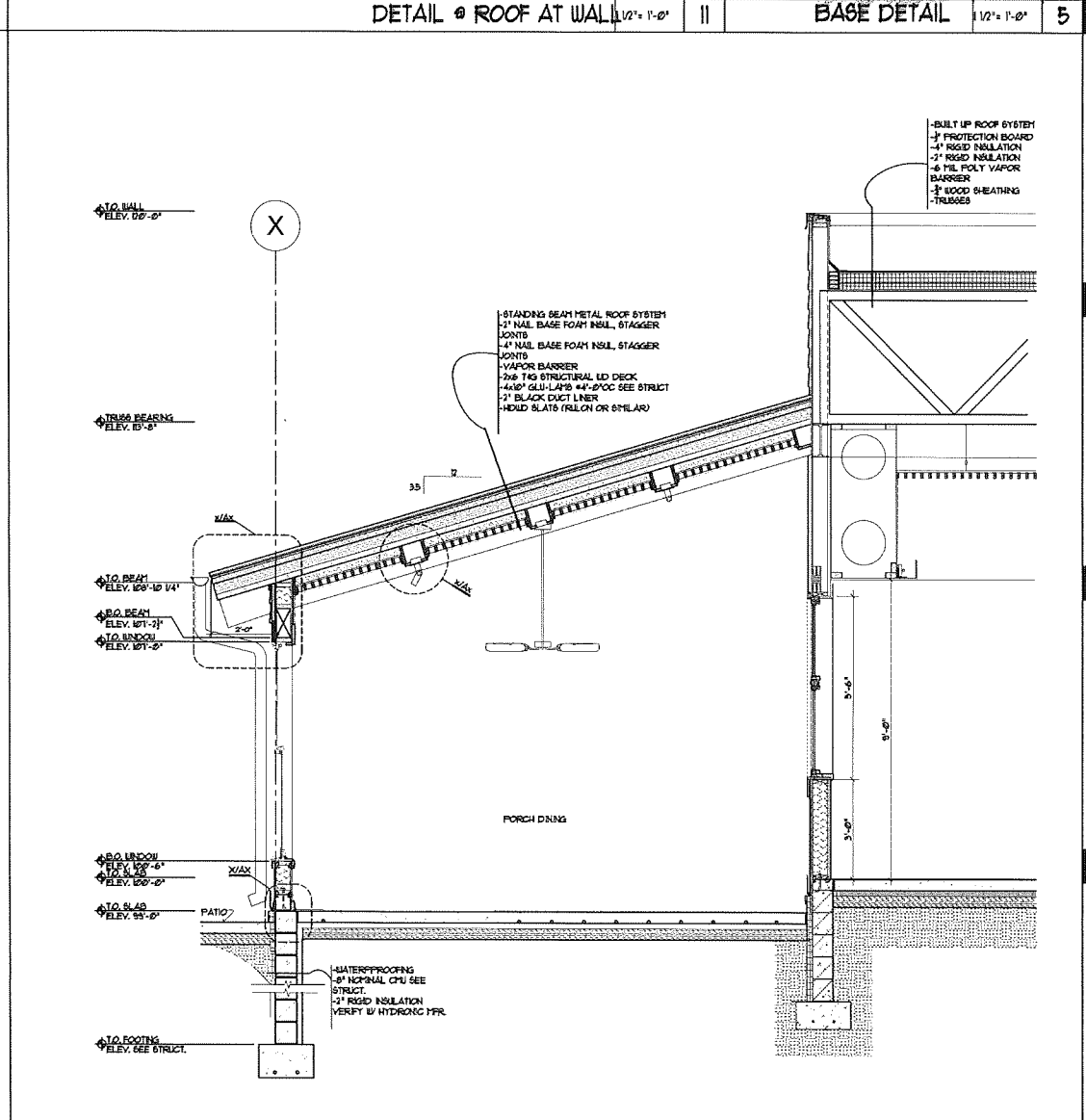

WALL SECTION THROUGH PORCH 1/2" = 1'-0" 1

04-16-13 FOR REVIEW

ISSUED  
I hereby certify that this plan, specification or report was prepared by me or under my direct supervision, and that I am a duly Registered Architect under the laws of the State of Minnesota.

14567  
Registration No.

SEAL

DATE MAY 21 2013

PROJ. NO. 1301

**WALL  
SECTIONS &  
DETAILS**

TITLE

**A7.1**

SHEET NO.



**PARTNERS  
& SIRNY**  
architects  
212 West Franklin Avenue  
Minneapolis, Minnesota 55404  
Tel. 612.341.1070 Fax 612.341.2124

**DOOLITTLES**  
WOODFIRE GRILL

4323 EAST TOWNE BLVD.  
MADISON, WI 53704

XXX | 1/2" = 1'-0" | 24

XXXX | 1/2" = 1'-0" | II

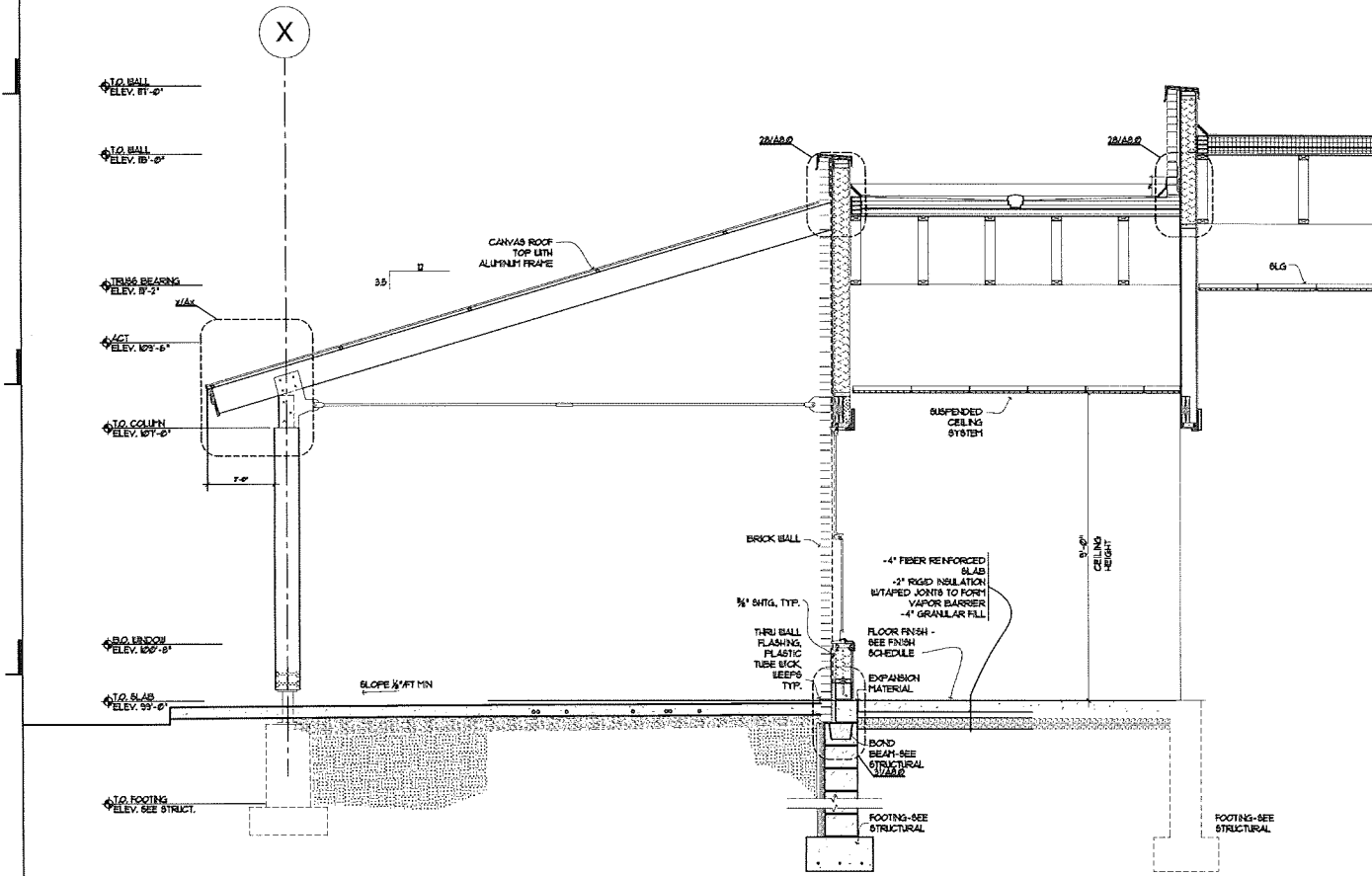

WALL SECTION 1/2" = 1'-0" 19

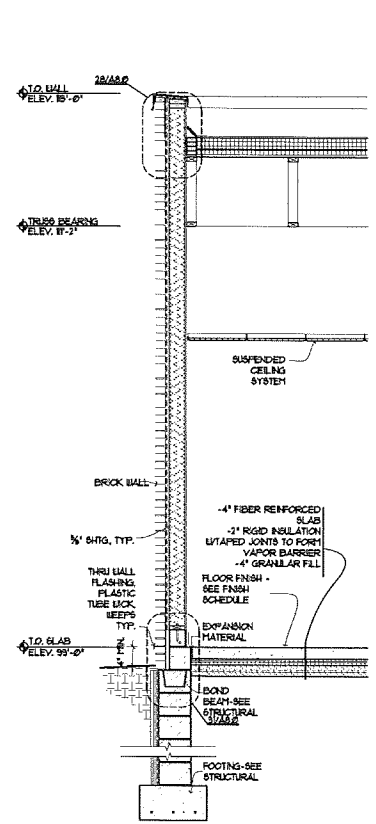

WALL SECTION 1/2" = 1'-0" 13

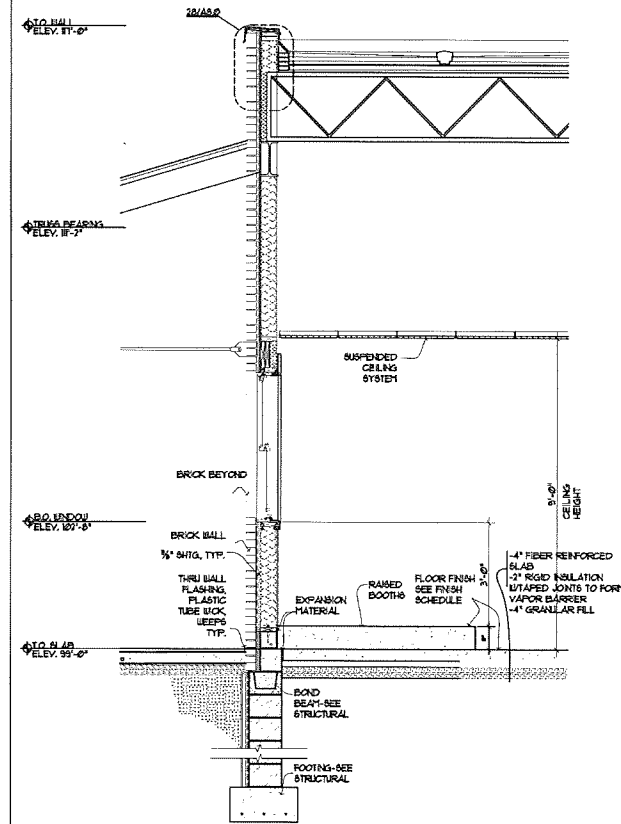

WALL SECTION 1/2" = 1'-0" 1

04-16-13 FOR REVIEW

ISSUED

I hereby certify that this plan, specification or report was prepared by me or under my direct supervision, and that I am a duly Registered Architect under the laws of the State of Minnesota.

14567  
Registration No.

SEAL

MAY 21 2013

DATE

PROJ. NO. 1301

TITLE

WALL  
SECTIONS &  
DETAILS

TITLE

A7.2

SHEET NO.



**DOOLITTLES**  
WOODFIRE GRILL

4323 EAST TOWNE BLVD.  
MADISON, WI 53704

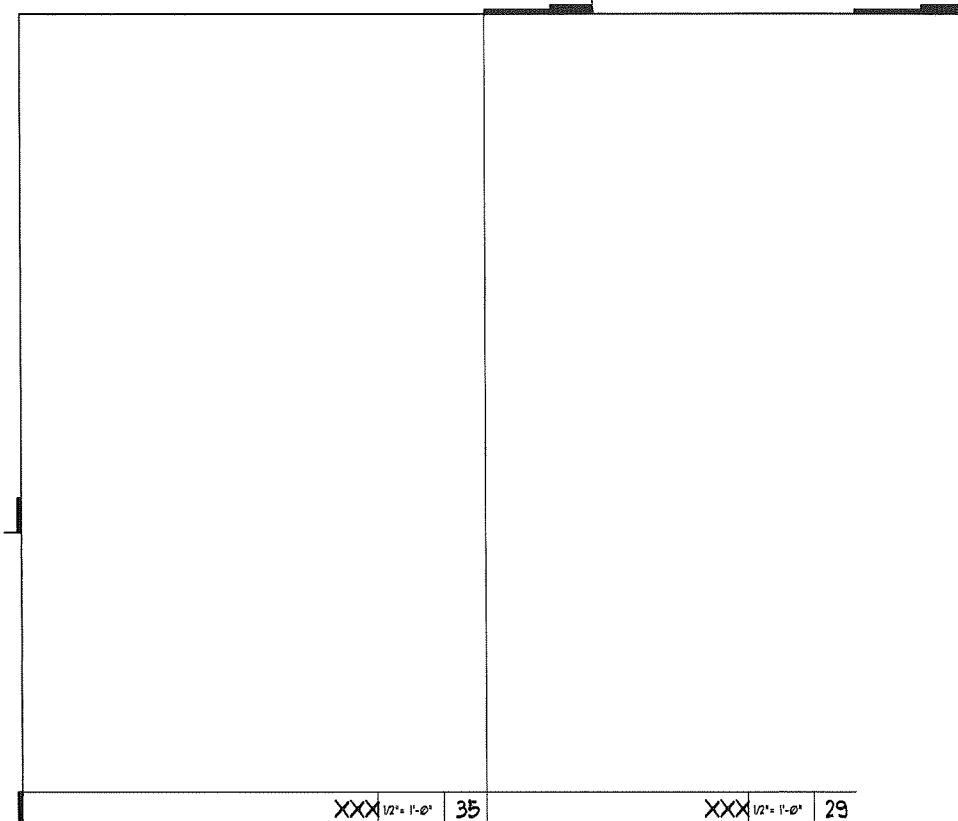

XXX 1/2" = 1'-0" 35

XXX 1/2" = 1'-0" 29

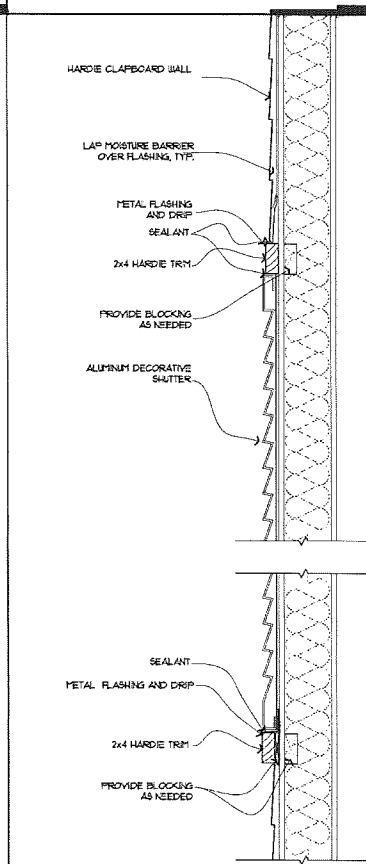

SHUTTER DETAIL 1/2" = 1'-0" 22

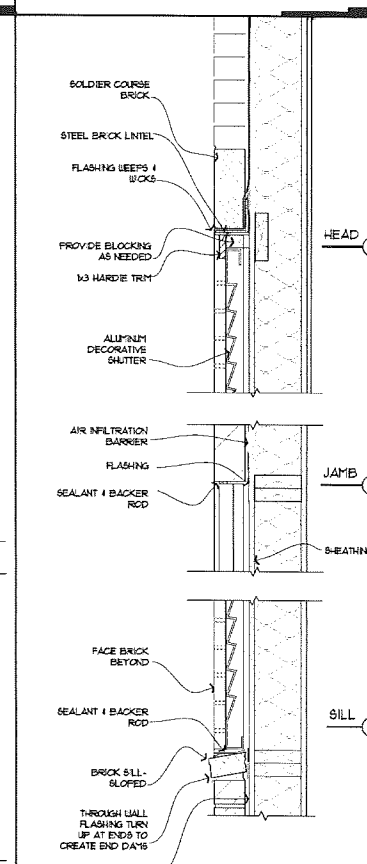

SHUTTER DETAIL 1/2" = 1'-0" 16

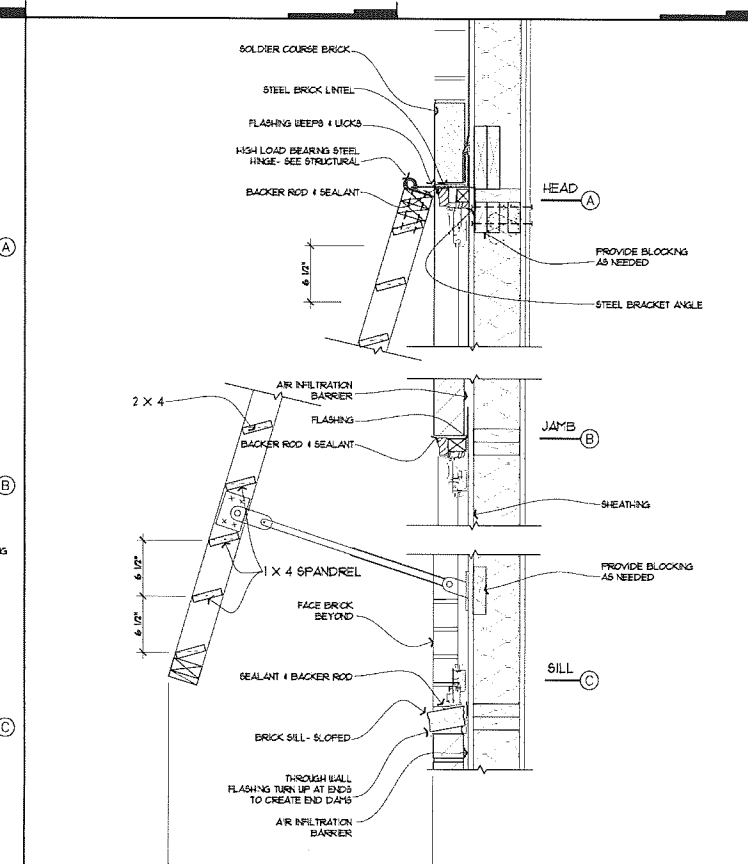

SHUTTER DETAIL 1/2" = 1'-0" 4

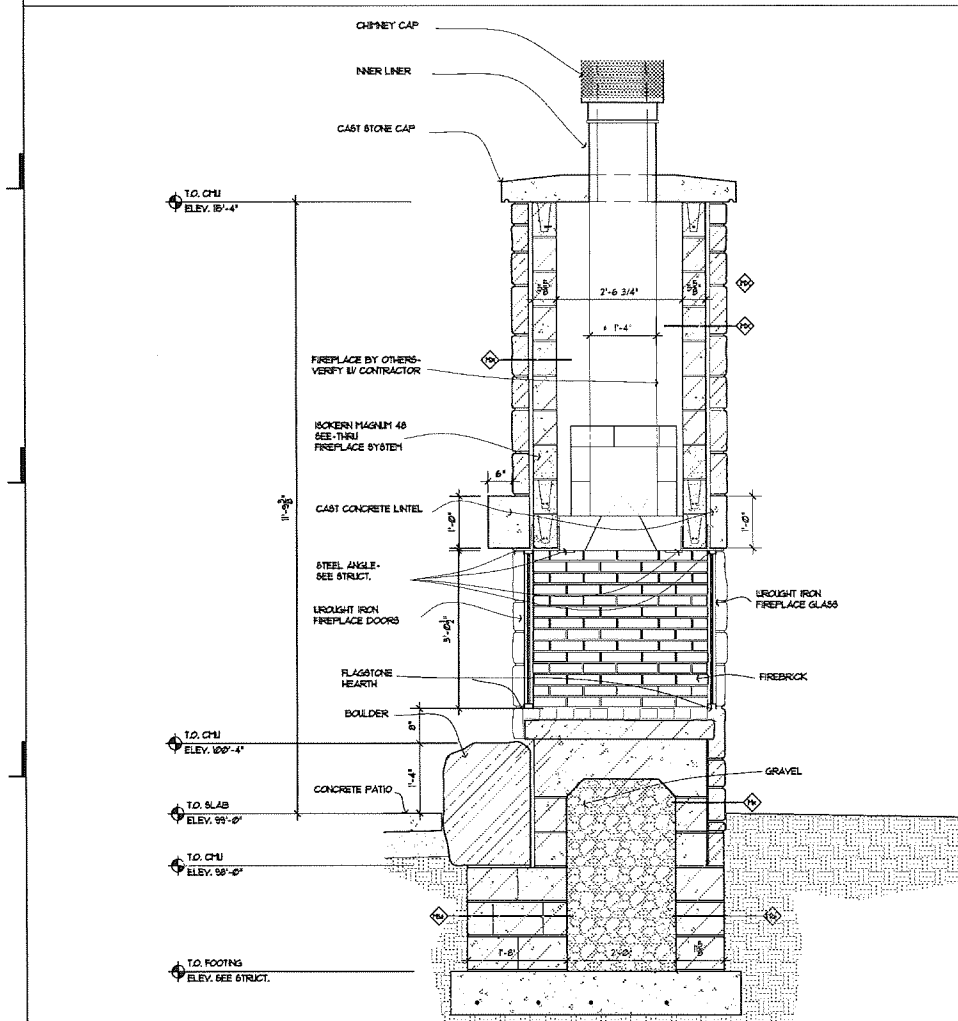

OUTDOOR FIREPLACE SECTION 3/4" = 1'-0" 25

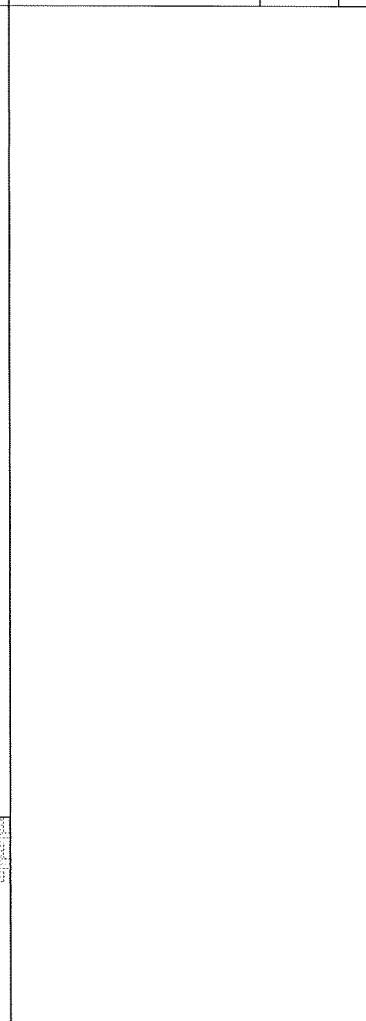

WALL SECTION 1/2" = 1'-0" 13

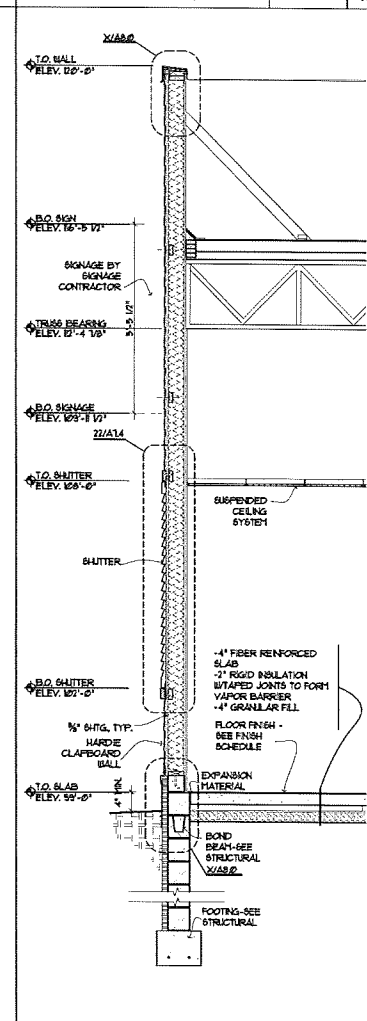

WALL SECTION 1/2" = 1'-0" 7

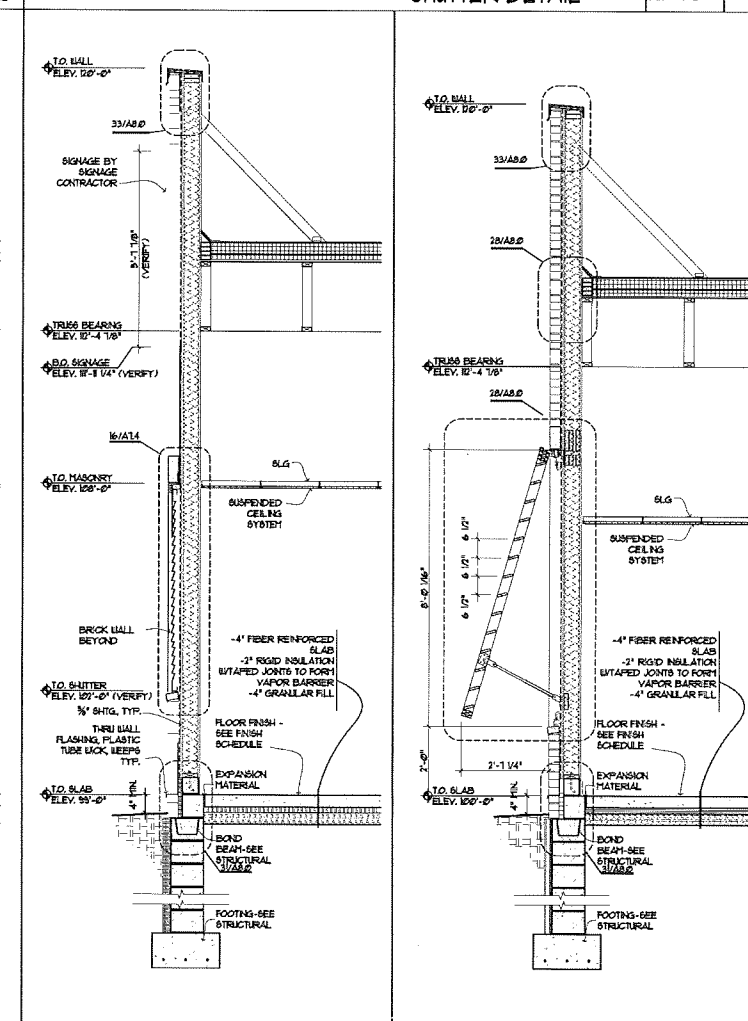

WALL SECTION 1/2" = 1'-0" 1

04-16-13 FOR REVIEW

ISSUED  
I hereby certify that this plan, specification or report was prepared by me or under my direct supervision, and that I am a duly Registered Architect under the laws of the State of Minnesota.

14567  
Registration No.

SEAL

DATE MAY 21 2013

PROJ. NO. 1301

WALL  
SECTIONS &  
DETAILS

TITLE

SHEET NO. A7.4



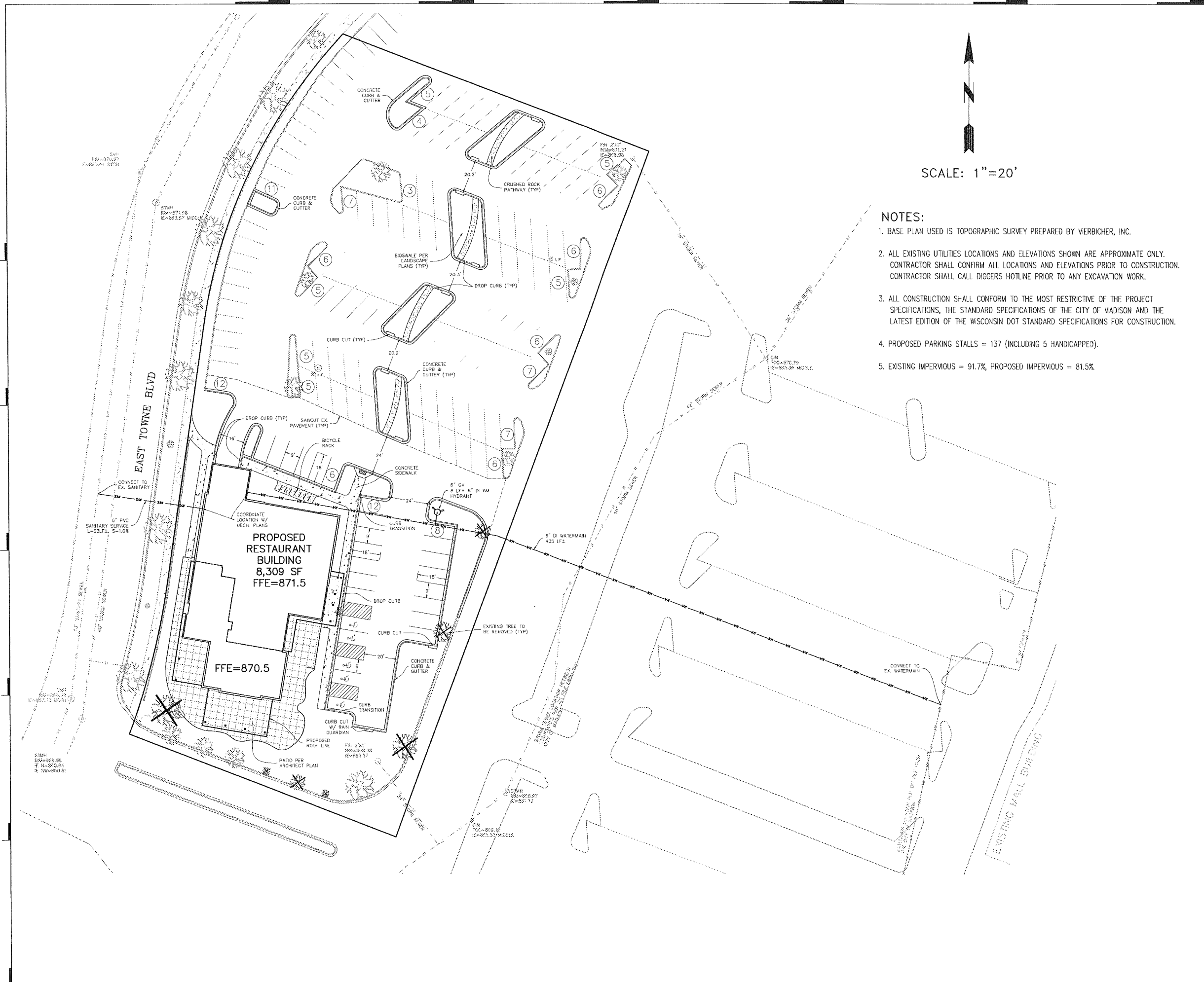

  
 SCALE: 1"=20'

- NOTES:**
1. BASE PLAN USED IS TOPOGRAPHIC SURVEY PREPARED BY VERBICHER, INC.
  2. ALL EXISTING UTILITIES LOCATIONS AND ELEVATIONS SHOWN ARE APPROXIMATE ONLY. CONTRACTOR SHALL CONFIRM ALL LOCATIONS AND ELEVATIONS PRIOR TO CONSTRUCTION. CONTRACTOR SHALL CALL DIGGERS HOTLINE PRIOR TO ANY EXCAVATION WORK.
  3. ALL CONSTRUCTION SHALL CONFORM TO THE MOST RESTRICTIVE OF THE PROJECT SPECIFICATIONS, THE STANDARD SPECIFICATIONS OF THE CITY OF MADISON AND THE LATEST EDITION OF THE WISCONSIN DOT STANDARD SPECIFICATIONS FOR CONSTRUCTION.
  4. PROPOSED PARKING STALLS = 137 (INCLUDING 5 HANDICAPPED).
  5. EXISTING IMPERVIOUS = 91.7%, PROPOSED IMPERVIOUS = 81.5%.

**PARTNERS  
& SIRNY**  
*architects*  
 212 West Franklin Avenue  
 Minneapolis, Minnesota 55404  
 Tel. 612.341.1070 Fax 612.341.2124

**STARK  
ENGINEERING**



www.starkengineering.com  
 350 249 2611  
 Frank Regnier Madison WI

DOOLITTLE'S RESTAURANT  
 MADISON, WISCONSIN

**ISSUED**  
 I hereby certify that this plan, specification or report was prepared by me or under my direct supervision, and that I am a duly Registered Engineer under the laws of the State of Wisconsin.

42898-6  
 Registration No.

**SEAL**  
**DATE** MAY 21, 2013  
**PROJ. NO.** 13-107

**REVIEW SET  
NOT FOR CONSTRUCTION**  
 SITE  
AND  
UTILITY  
PLAN  
**TITLE**  
 C1.0  
**SHEET NO.**

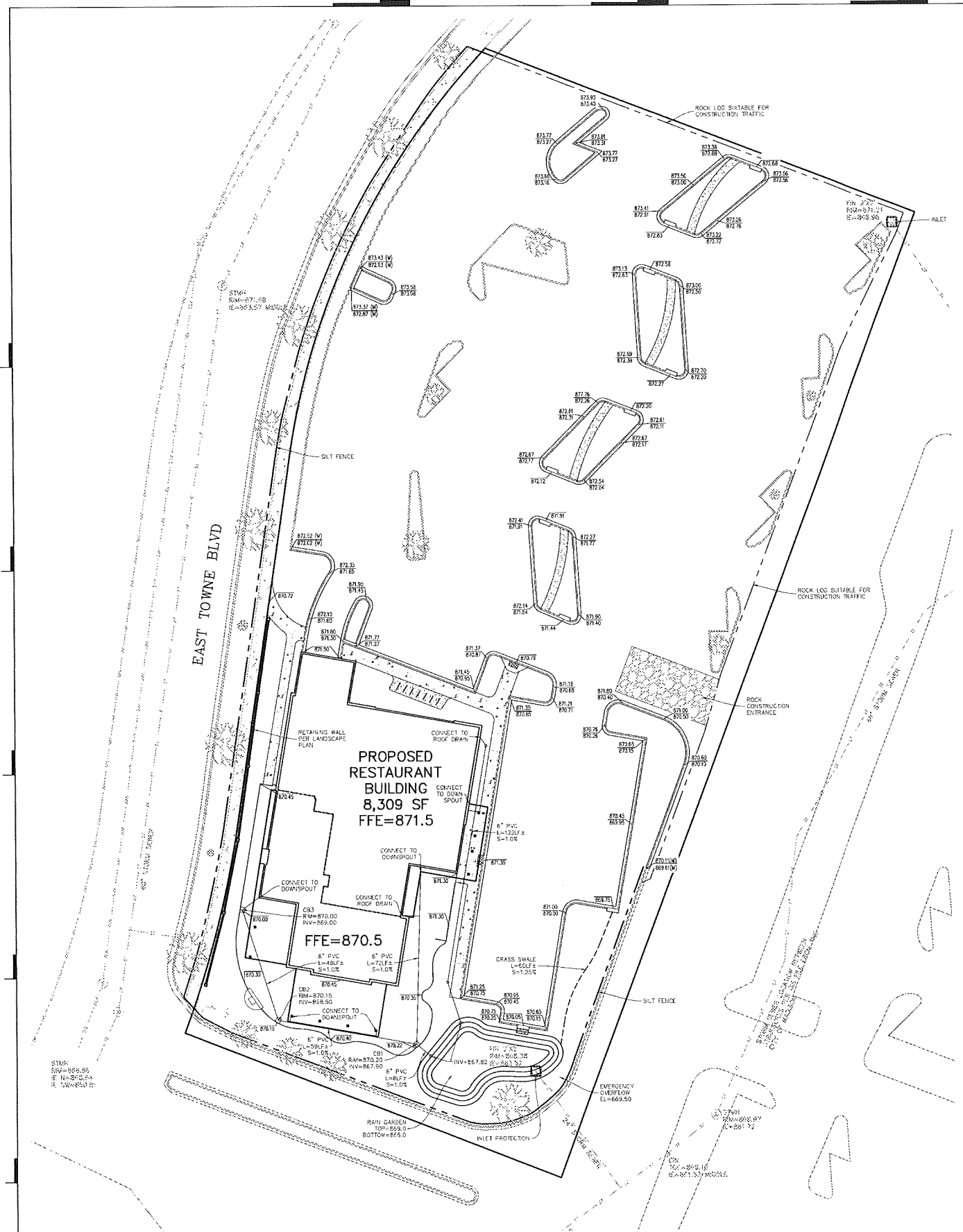
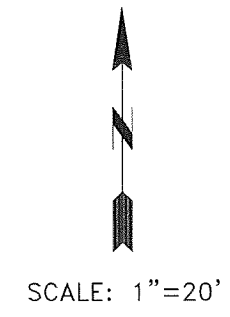

**NOTES:**

1. BASE PLAN USED IS TOPOGRAPHIC SURVEY PREPARED BY VERBICHER, INC.
2. ALL EXISTING UTILITIES LOCATIONS AND ELEVATIONS SHOWN ARE APPROXIMATE ONLY. CONTRACTOR SHALL CONFIRM ALL LOCATIONS AND ELEVATIONS PRIOR TO CONSTRUCTION. CONTRACTOR SHALL CALL DIGGERS HOTLINE PRIOR TO ANY EXCAVATION WORK.
3. ALL CONSTRUCTION SHALL CONFORM TO THE MOST RESTRICTIVE OF THE PROJECT SPECIFICATIONS, THE STANDARD SPECIFICATIONS OF THE CITY OF MADISON AND THE LATEST EDITION OF THE WISCONSIN DOT STANDARD SPECIFICATIONS FOR CONSTRUCTION.
4. THE FOLLOWING SEQUENCE SHALL BE FOLLOWED FOR THE EROSION AND SEDIMENT CONTROL DURING THE SITE DEVELOPMENT PROCESS:
  - A. INSTALL SILT FENCE, INLET PROTECTION AND ROCK LOGS AS SHOWN.
  - B. PERFORM SITE REMOVALS, GRADING, EXCAVATION AND EMBANKMENT. MULCH ALL DISTURBED AREAS OUTSIDE OF PROPOSED PAVEMENT AND BUILDING AREAS WITHIN 72 HOURS OF THIS WORK.
  - C. INSTALL CONCRETE CURBS AND BITUMINOUS PAVEMENT.
  - D. BACKFILL BEHIND CURBS AND RESTORE GREEN AREAS PER LANDSCAPE PLAN.
  - E. INSPECT EROSION AND SEDIMENT CONTROL DEVICES AFTER EVERY 1/4" RAINFALL EVENT. CLEAN AND MAINTAIN THESE DEVICES AS NEEDED.

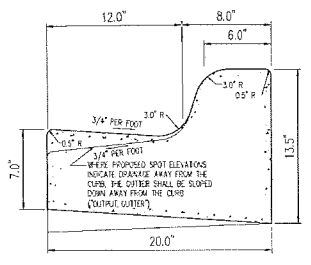

**TYPE K CONCRETE CURB & GUTTER**  
 NO SCALE

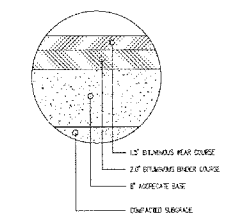

**PAVEMENT SECTION**

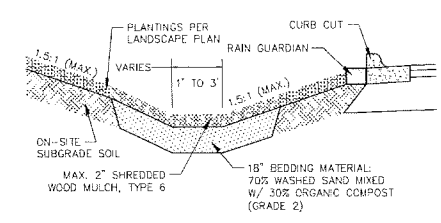

**NOTES:**  
 1) RAIN GARDEN AREAS SHALL BE PROTECTED FROM CONSTRUCTION TRAFFIC AND SCARIFIED AFTER GRADING OPERATIONS ARE COMPLETE.  
 2) IF EXISTING UNDERLYING SOILS ARE POORLY DRAINED, CONTACT ENGINEER.

**RAIN GARDEN DETAIL**  
 NO SCALE

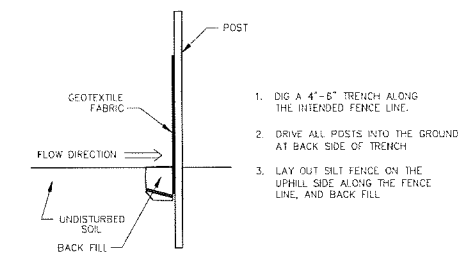

**TYPICAL SILT FENCE INSTALLATION**  
 NO SCALE

ISSUED

I hereby certify that this plan, specification or report was prepared by me or under my direct supervision, and that I am a duly Registered Engineer under the laws of the State of Wisconsin.

42898-6  
 Registration No.

SEAL

DATE **MAY 21, 2013**

PROJ. NO. **13-107**

**REVIEW SET NOT FOR CONSTRUCTION**

GRADING,  
 DRAINAGE  
 AND ESC  
 PLAN

TITLE

SHEET NO. **C2.0**

EAST TOWNE BLVD

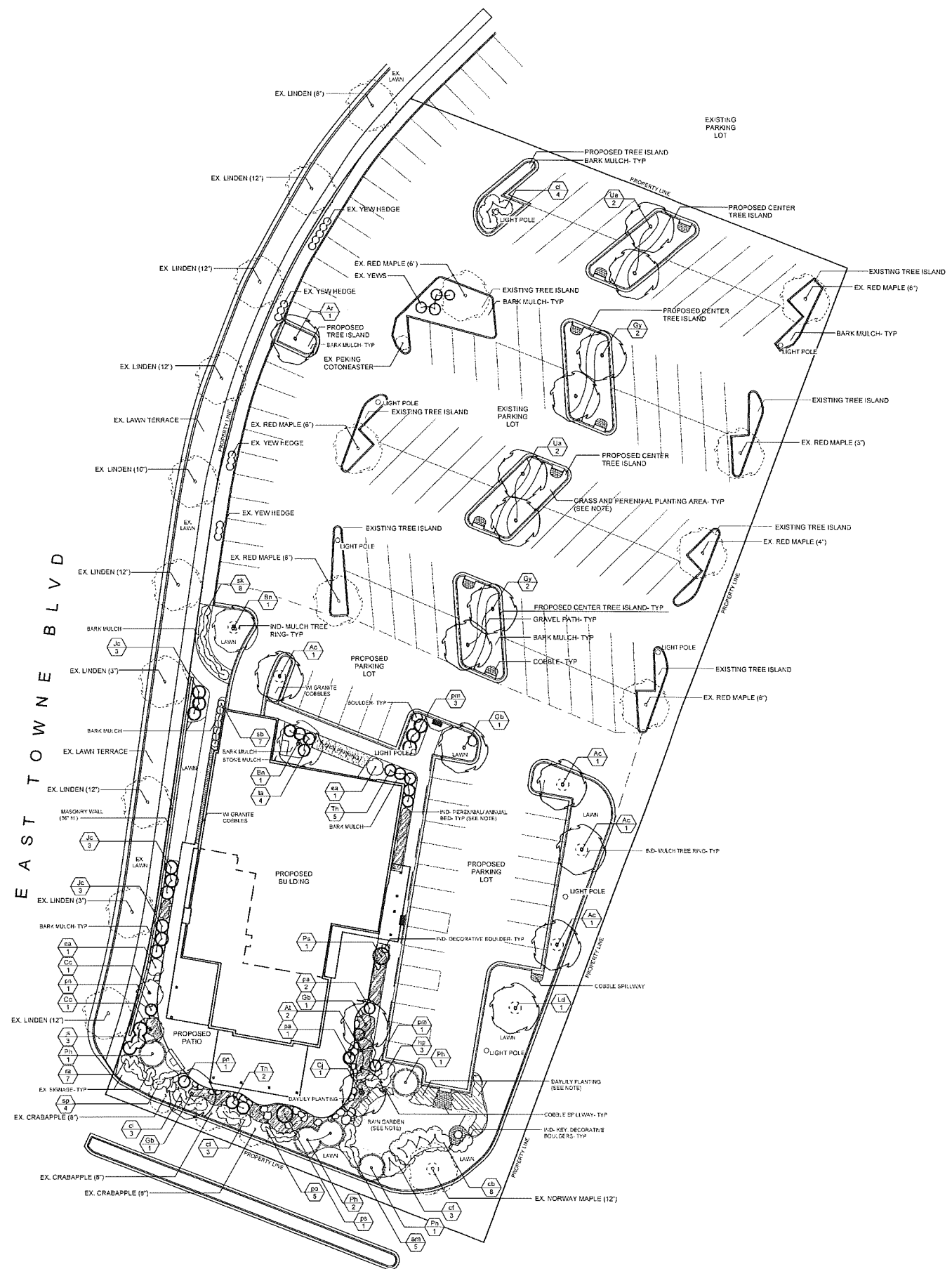

**PLANTING SCHEDULE**

Symbol	Qty	Size	Plant Code	Latin Name	Common Name	Comments
<b>Ornamental Deciduous Trees</b>						
Ac	1	1 1/2" cal	B&B	<i>Abies balsamea</i>	Blue Spruce	
Ar	1	1 1/2" cal	B&B	<i>Abies balsamea</i>	Blue Spruce	
Bn	2	1 1/2" cal	B&B	<i>Abies balsamea</i>	Blue Spruce	
Gd	2	1 1/2" cal	B&B	<i>Abies balsamea</i>	Blue Spruce	
Gr	4	1 1/2" cal	B&B	<i>Abies balsamea</i>	Blue Spruce	
Ua	1	1 1/2" cal	B&B	<i>Abies balsamea</i>	Blue Spruce	
<b>Ornamental Trees</b>						
Pa	2	6" cal	B&B	<i>Abies balsamea</i>	Blue Spruce	
Ca	1	6" cal	B&B	<i>Abies balsamea</i>	Blue Spruce	
Ca	2	6" cal	B&B	<i>Abies balsamea</i>	Blue Spruce	
<b>Evergreen Trees</b>						
Pa	2	6" cal	B&B	<i>Abies balsamea</i>	Blue Spruce	
Ca	1	6" cal	B&B	<i>Abies balsamea</i>	Blue Spruce	
Ca	2	6" cal	B&B	<i>Abies balsamea</i>	Blue Spruce	
<b>Shrubs, Deciduous</b>						
Pa	2	6" cal	B&B	<i>Abies balsamea</i>	Blue Spruce	
Ca	1	6" cal	B&B	<i>Abies balsamea</i>	Blue Spruce	
Ca	2	6" cal	B&B	<i>Abies balsamea</i>	Blue Spruce	
<b>Shrubs, Evergreen</b>						
Pa	2	6" cal	B&B	<i>Abies balsamea</i>	Blue Spruce	
Ca	1	6" cal	B&B	<i>Abies balsamea</i>	Blue Spruce	
Ca	2	6" cal	B&B	<i>Abies balsamea</i>	Blue Spruce	

**PLANTING SCHEDULE NOTES**

- General Notes**
- All planting beds to receive bark mulch, unless otherwise noted.
- Rain Garden Plantings**
- To be determined, to meet City of Madison Rain Garden Specifications
- Total Rain Garden Area: 600 sq. ft.
  - Plant one (1) plant per two (2) sq. ft. = 300 plants
  - All plants to be 2" 1/2" or 3" 1/2" gauges
  - All plants to be selected from City of Madison List of Acceptable Plants, per Attachment #1: Rain Garden Plant List
- Daily Planting Area**
- Assorted Daylilies - 4 1/2" containers, planted 18" on center in bark mulch & erosion control mat if needed (approximately 150 plants total)
- Phased Planting**
- Hatched areas indicate potential and annual planting areas, to be designed and installed by owner after initial landscape installation.
- Proposed Center Tree Islands**
- Perennial garden areas to be designed with plantings selected from the following species list. 4 1/2" or 6 gallon containers, planted 18" on center in bark mulch (approximately 220 sq. ft. per island)
- | Latin Name              | Common Name  |
|-------------------------|--------------|
| <i>Phlox paniculata</i> | Swiss Flower |
| <i>Salvia nemorosa</i>  | Wood Sage    |
| <i>Spirea alba</i>      | White Spirea |
- | Latin Name                    | Common Name       |
|-------------------------------|-------------------|
| <i>Campanula medium</i>       | Common Bellflower |
| <i>Geranium sanguineum</i>    | Cranesbill        |
| <i>Hebe x exoniifolia</i>     | Low Hebe          |
| <i>Shibbolethia hibernica</i> | Shibboleth        |
| <i>Stachys germanica</i>      | German Thyme      |
| <i>Veronica filiformis</i>    | Blue Veronica     |

**CALCULATIONS**

Plant Type	Element	Points Value	Credits Existing (sq. ft.)	Max Proposed Landscaping (sq. ft.)	Max Proposed Credits (sq. ft.)
Ornamental tree	15"	15	0	42	57
	12"	15	0	6	21
	8"	15	0	2	6
	6"	15	0	2	6
	4"	15	0	2	6
Shrub	6"	2	0	0	0
	4"	2	0	0	0
Perennial	15"	15	0	9	12
	12"	15	0	9	12
Total Number of Points Proposed		168			

SCALE: SHEET: 30x42 SCALE: 1" = 20' - 0"

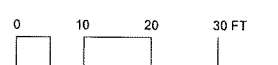

**PARTNERS & SILNY architects**  
 212 West Franklin Avenue  
 Minneapolis, Minnesota 55404  
 Tel. 612.341.1070 Fax 612.341.2124



ZDA, INC.  
 4789 CAPITAL VIEW RD  
 MIDDLETON, WI 53592  
 608.831.5038 TEL  
 608.831.3071 FAX  
 ZDA@ZDA.COM

**DOOLITTLES WOODFIRE GRILL**

4323 EAST TOWNE BLVD.  
 MADISON, WI 53704

ISSUED

I hereby certify that this plan, specification or report was prepared by me or under my direct supervision, and that I am a duly registered Landscape Architect under the laws of the State of Wisconsin.

94-14  
 Registration No.

DATE: May 21, 2013

PROJ. NO. 1301

REVIEW SET  
 NOT FOR CONSTRUCTION

TITLE: LANDSCAPE PLAN

SHEET NO. L1.1



NOTES:  
 1. Diggers Hotline Ticket #20130903801 had cleared by the time fieldwork was being completed, however no marks were observed in the field. Maps provided by Madison Gas & Electric show nothing crossing nor serving the site. There is some gas and electric serving the Culvers restaurant as shown. The surveyor made no attempt to have a private utility locate done.  
 2. At the time of the survey (the first 2 weeks of March 2013) there was considerable snow piles. The owner did make an effort to clear them, but there still may have been some improvements that were not visible at the time of the survey.  
 3. Elevations are NAVD88 Datum based on City of Madison Benchmarks.  
 4. Pipe sizes noted are per GIS maps provided by the City of Madison.

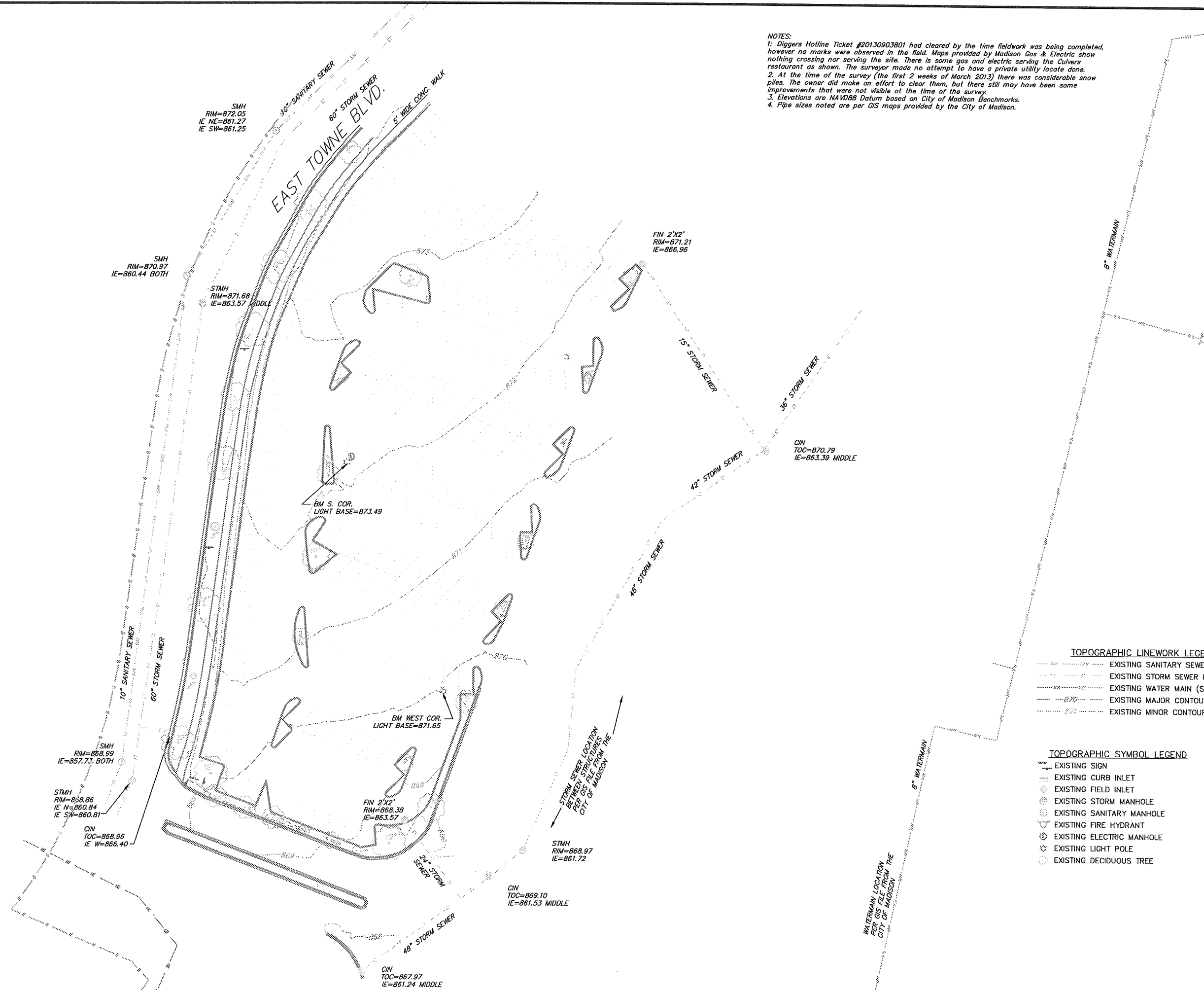
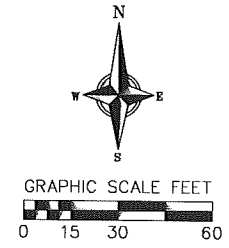

- TOPOGRAPHIC LINEWORK LEGEND**
- 10" --- EXISTING SANITARY SEWER LINE (SIZE NOTED)
  - 60" --- EXISTING STORM SEWER LINE (SIZE NOTED)
  - 24" --- EXISTING WATER MAIN (SIZE NOTED)
  - 48" --- EXISTING MAJOR CONTOUR
  - 871 --- EXISTING MINOR CONTOUR

- TOPOGRAPHIC SYMBOL LEGEND**
- ⊕ EXISTING SIGN
  - ⊕ EXISTING CURB INLET
  - ⊕ EXISTING FIELD INLET
  - ⊕ EXISTING STORM MANHOLE
  - ⊕ EXISTING SANITARY MANHOLE
  - ⊕ EXISTING FIRE HYDRANT
  - ⊕ EXISTING ELECTRIC MANHOLE
  - ⊕ EXISTING LIGHT POLE
  - ⊕ EXISTING DECIDUOUS TREE

**TOPOGRAPHIC MAP FOR CBL**  
 FUTURE DOOLITTLE'S SITE  
 EAST TOWNE MALL PARKING LOT  
 CITY OF MADISON, DANE COUNTY WI

REVISIONS	NO.	DATE	REMARKS
1	4-4-13		Adopted Top Outside Scope

SCALE: 1"=30'

DATE: 3-15-13

DRAFTER: CRUE

CHECKED: MMAR

PROJECT NO.: 130043

SHEET: 1 OF 1

DWG. NO.: S-484

**vierbicher**  
 planners | engineers | advisors

REDSBURG - MADISON - FRASIER DU CHEN  
 999 Foulke Drive, Suite 201, Madison, Wisconsin 53717  
 Phone: (608) 264-0333 Fax: (608) 262-6333