

LITHONIA LIGHTING

FORMERLY SPECIFICATIONS

CONTOUR

KAD

NEED TO SEE 2' HIGH WALL MOUNTED 200 WATT RECESSED CAN LIGHT

800-992-2575

GENERAL NOTES:

1. LITHONIA LIGHTING IS NOT RESPONSIBLE FOR THE ACCURACY OF THE DIMENSIONS SHOWN ON THIS DRAWING.
2. ALL DIMENSIONS ARE TO FACE UNLESS NOTED OTHERWISE.
3. ALL DIMENSIONS ARE TO FACE UNLESS NOTED OTHERWISE.
4. ALL DIMENSIONS ARE TO FACE UNLESS NOTED OTHERWISE.
5. ALL DIMENSIONS ARE TO FACE UNLESS NOTED OTHERWISE.

KAD Head Field, Air-mounted Soft Square Grid

Types of Beams:

Beam Spreads:

- 180° Beam (180° Spread)
- 120° Beam (120° Spread)
- 90° Beam (90° Spread)
- 60° Beam (60° Spread)
- 30° Beam (30° Spread)

Beam Spreads (continued):

- 180° Beam (180° Spread)
- 120° Beam (120° Spread)
- 90° Beam (90° Spread)
- 60° Beam (60° Spread)
- 30° Beam (30° Spread)

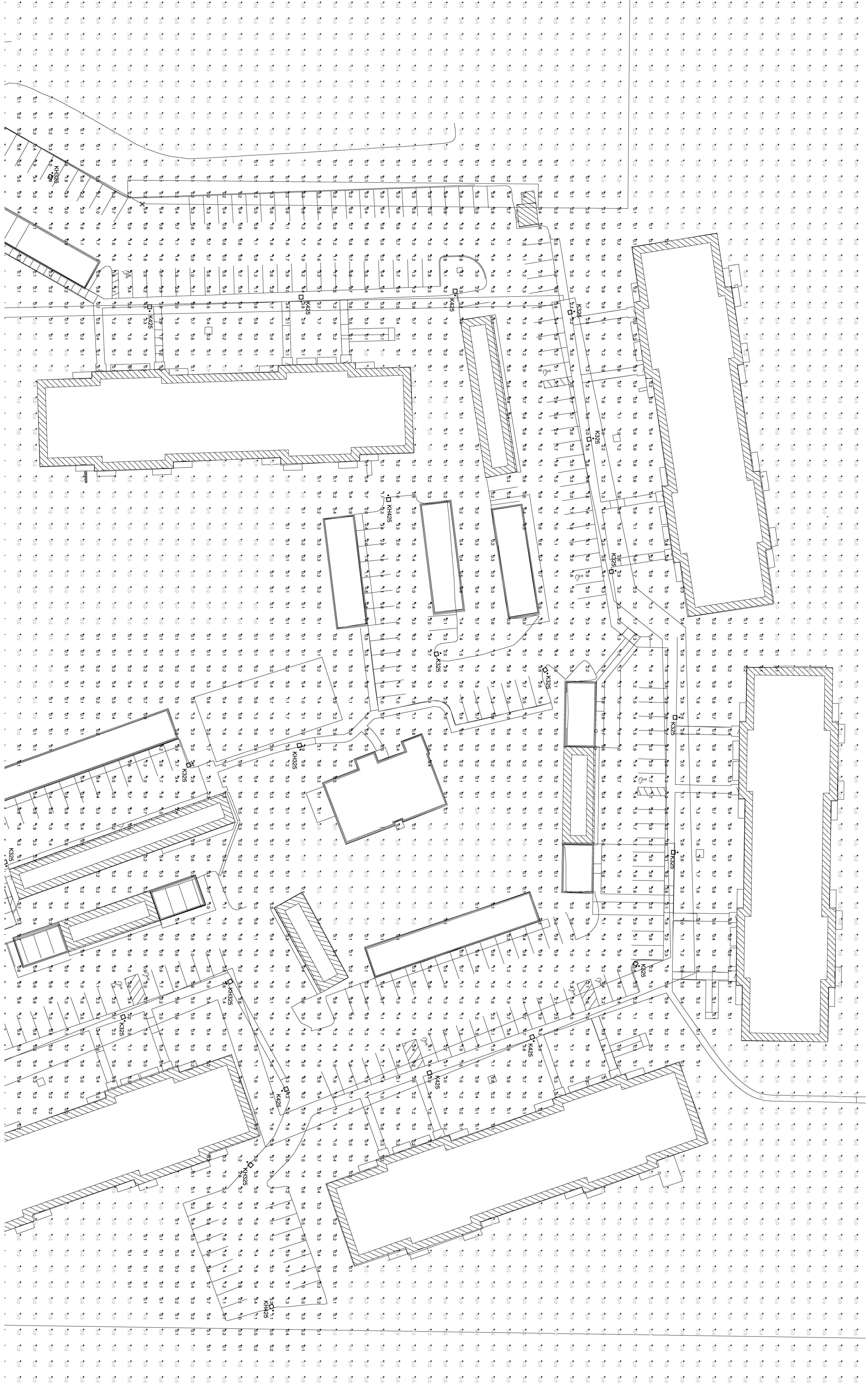

LUMINAIRE SCHEDULE

Symbol	Label	Qty	Category Number	Description	Lumens	LTZ	Watts	Overhead
<input type="checkbox"/>	K25	13	PURCHASE UNIT	ONE (1) 250 WATT CLEAR GLASS METAL HALIDE START METAL HALIDE POSITION FRIENDLY CENTER	KAD 250W R3	2500	0.81	288 25'0"
<input type="checkbox"/>	K25	10	PURCHASE UNIT	ONE (1) 250 WATT CLEAR GLASS METAL HALIDE START METAL HALIDE POSITION FRIENDLY CENTER	KAD 250W R4	2500	0.75	288 25'0"
<input type="checkbox"/>	KH25	10	PURCHASE UNIT	ONE (1) 250 WATT CLEAR GLASS METAL HALIDE START METAL HALIDE POSITION FRIENDLY CENTER	KAD 250W R5	2500	0.75	288 25'0"
<input type="checkbox"/>	KH25	5	PURCHASE UNIT	ONE (1) 250 WATT CLEAR GLASS METAL HALIDE START METAL HALIDE POSITION FRIENDLY CENTER	KAD 250W R6	2500	0.75	288 25'0"
<input type="checkbox"/>	KL425	1	PURCHASE UNIT	ONE (1) 250 WATT CLEAR GLASS METAL HALIDE START METAL HALIDE POSITION FRIENDLY CENTER	KAD 250W R9	2500	0.75	578 25'0"

Description	Symbol	Qty	Watt	Min	Max	Average
Parking Building C	X	13K	4.7K	0.2K	23.5K	7.5K
Parking Building F	X	14K	5.4K	0.2K	27.9K	9.0K
Parking Building G	X	14K	5.5K	0.2K	27.5K	7.0K
Parking Building A & B	X	15K	4.8K	0.2K	24.1K	7.5K
Parking Building D & E	X	13K	5.1K	0.2K	25.5K	8.0K

EXCEL ENGINEERING INC.

100 CONVENT ROAD
MILWAUKEE, WI 53226-2600
TEL: 414.266.9001 FAX: 414.266.9001

Always a Better Plan

ARCHITECT STAMP/SIGNATURE

HUD PROJECT #: TBD

OWNER: NOB HILL APARTMENTS LLC
710 NORTH PLANKINTON AVENUE
SUITE 1200
MILWAUKEE, WI 53203

PROJECT: NOB HILL APARTMENTS
1108 MOORLAND ROAD
MADISON, WI 53713

PRELIMINARY SHEET DATES: JUNE 20, 2012

JOB NUMBER: 1206230

SHEET: PXP-B

2012 © EXCEL ENGINEERING, INC.

TYPE K225, K325, K425, KH325, KH425, KI425

LITHONIA LIGHTING
FEATURES & SPECIFICATIONS

CONTOUR
 Soft Surface Lighting

KAD
 KAD Head (Holds Air-mounted Soft Square Gullfit)

GENERAL NOTES:

1. THIS DRAWING IS THE PROPERTY OF LITHONIA LIGHTING. IT IS TO BE USED ONLY FOR THE PROJECT AND SITE SPECIFICALLY IDENTIFIED HEREON. IT IS NOT TO BE REPRODUCED, COPIED, OR TRANSMITTED IN ANY FORM OR BY ANY MEANS, ELECTRONIC OR MECHANICAL, INCLUDING PHOTOCOPYING, RECORDING, OR BY ANY INFORMATION STORAGE AND RETRIEVAL SYSTEM, WITHOUT THE WRITTEN PERMISSION OF LITHONIA LIGHTING.
2. THE USER OF THIS DRAWING SHALL BE RESPONSIBLE FOR OBTAINING ALL NECESSARY PERMITS AND APPROVALS FROM THE APPROPRIATE AGENCIES.
3. THE USER OF THIS DRAWING SHALL BE RESPONSIBLE FOR OBTAINING ALL NECESSARY PERMITS AND APPROVALS FROM THE APPROPRIATE AGENCIES.
4. THE USER OF THIS DRAWING SHALL BE RESPONSIBLE FOR OBTAINING ALL NECESSARY PERMITS AND APPROVALS FROM THE APPROPRIATE AGENCIES.
5. THE USER OF THIS DRAWING SHALL BE RESPONSIBLE FOR OBTAINING ALL NECESSARY PERMITS AND APPROVALS FROM THE APPROPRIATE AGENCIES.
6. THE USER OF THIS DRAWING SHALL BE RESPONSIBLE FOR OBTAINING ALL NECESSARY PERMITS AND APPROVALS FROM THE APPROPRIATE AGENCIES.
7. THE USER OF THIS DRAWING SHALL BE RESPONSIBLE FOR OBTAINING ALL NECESSARY PERMITS AND APPROVALS FROM THE APPROPRIATE AGENCIES.
8. THE USER OF THIS DRAWING SHALL BE RESPONSIBLE FOR OBTAINING ALL NECESSARY PERMITS AND APPROVALS FROM THE APPROPRIATE AGENCIES.
9. THE USER OF THIS DRAWING SHALL BE RESPONSIBLE FOR OBTAINING ALL NECESSARY PERMITS AND APPROVALS FROM THE APPROPRIATE AGENCIES.
10. THE USER OF THIS DRAWING SHALL BE RESPONSIBLE FOR OBTAINING ALL NECESSARY PERMITS AND APPROVALS FROM THE APPROPRIATE AGENCIES.

CONTACT:
 LITHONIA LIGHTING
 10000 W. 100th St., Suite 100
 Overland Park, MO 66214
 Phone: (816) 875-2000
 Fax: (816) 875-2001
 Email: sales@lithonia.com

TYPE K225, K325, K425, KH325, KH425, KI425

KAD Head (Holds Air-mounted Soft Square Gullfit)

GENERAL NOTES:

1. THIS DRAWING IS THE PROPERTY OF LITHONIA LIGHTING. IT IS TO BE USED ONLY FOR THE PROJECT AND SITE SPECIFICALLY IDENTIFIED HEREON. IT IS NOT TO BE REPRODUCED, COPIED, OR TRANSMITTED IN ANY FORM OR BY ANY MEANS, ELECTRONIC OR MECHANICAL, INCLUDING PHOTOCOPYING, RECORDING, OR BY ANY INFORMATION STORAGE AND RETRIEVAL SYSTEM, WITHOUT THE WRITTEN PERMISSION OF LITHONIA LIGHTING.
2. THE USER OF THIS DRAWING SHALL BE RESPONSIBLE FOR OBTAINING ALL NECESSARY PERMITS AND APPROVALS FROM THE APPROPRIATE AGENCIES.
3. THE USER OF THIS DRAWING SHALL BE RESPONSIBLE FOR OBTAINING ALL NECESSARY PERMITS AND APPROVALS FROM THE APPROPRIATE AGENCIES.
4. THE USER OF THIS DRAWING SHALL BE RESPONSIBLE FOR OBTAINING ALL NECESSARY PERMITS AND APPROVALS FROM THE APPROPRIATE AGENCIES.
5. THE USER OF THIS DRAWING SHALL BE RESPONSIBLE FOR OBTAINING ALL NECESSARY PERMITS AND APPROVALS FROM THE APPROPRIATE AGENCIES.
6. THE USER OF THIS DRAWING SHALL BE RESPONSIBLE FOR OBTAINING ALL NECESSARY PERMITS AND APPROVALS FROM THE APPROPRIATE AGENCIES.
7. THE USER OF THIS DRAWING SHALL BE RESPONSIBLE FOR OBTAINING ALL NECESSARY PERMITS AND APPROVALS FROM THE APPROPRIATE AGENCIES.
8. THE USER OF THIS DRAWING SHALL BE RESPONSIBLE FOR OBTAINING ALL NECESSARY PERMITS AND APPROVALS FROM THE APPROPRIATE AGENCIES.
9. THE USER OF THIS DRAWING SHALL BE RESPONSIBLE FOR OBTAINING ALL NECESSARY PERMITS AND APPROVALS FROM THE APPROPRIATE AGENCIES.
10. THE USER OF THIS DRAWING SHALL BE RESPONSIBLE FOR OBTAINING ALL NECESSARY PERMITS AND APPROVALS FROM THE APPROPRIATE AGENCIES.

CONTACT:
 LITHONIA LIGHTING
 10000 W. 100th St., Suite 100
 Overland Park, MO 66214
 Phone: (816) 875-2000
 Fax: (816) 875-2001
 Email: sales@lithonia.com

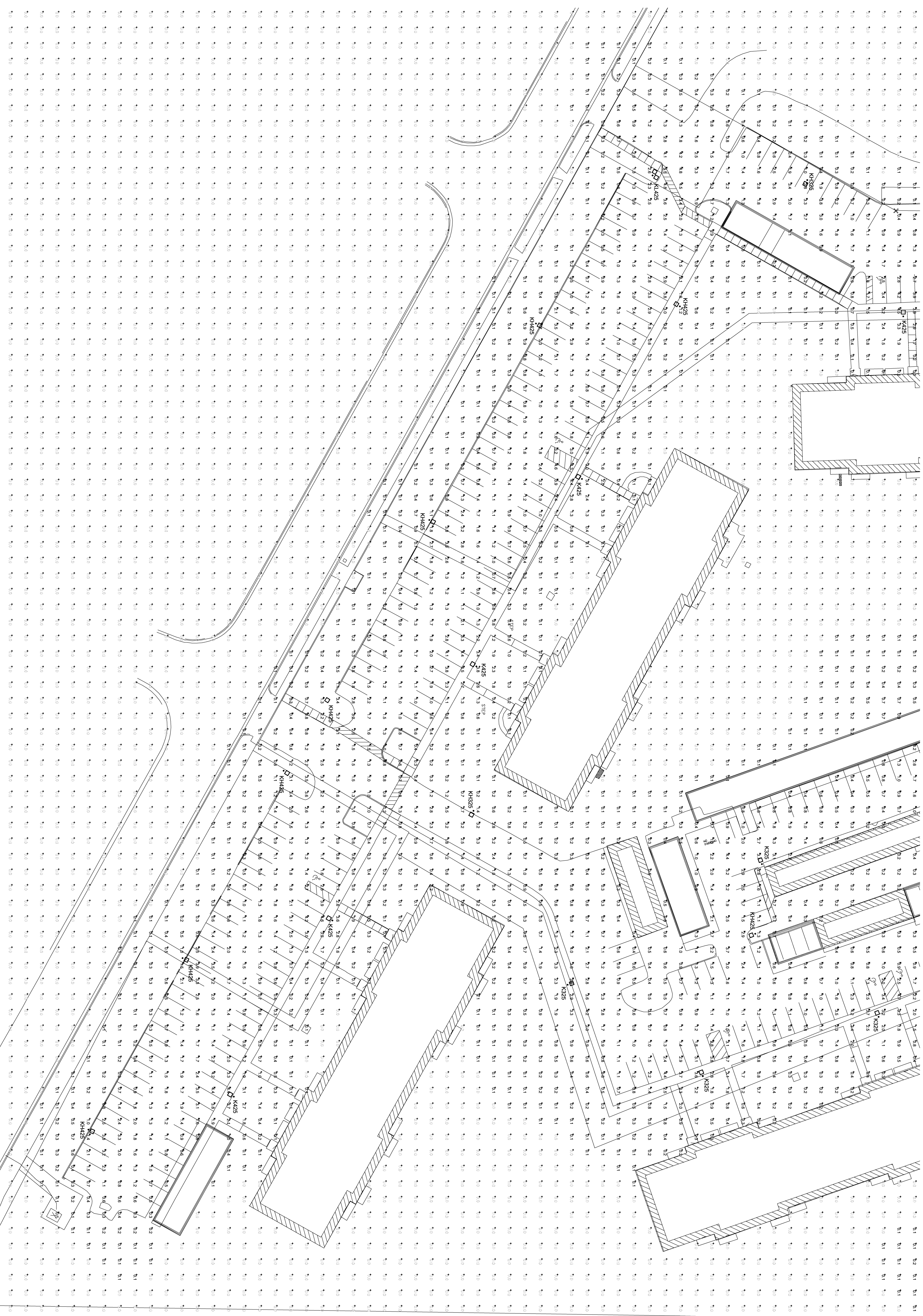

LUMINAIRE SCHEDULE

Symbol	Label	Qty	Description	Lamp	Height	Mounting	Watts	Overall Ht.
□	K225	13	Area Luminaire, 250W Quad-Beam, 120° Beam Cutoff, 120° Beam	ONE (1) 120W WATT STRAY METAL HANDLE POSITION	KAD 250M J93 25000	0.81	288	25'-0"
□	K425	10	Area Luminaire, 250W Quad-Beam, 120° Beam Cutoff, 120° Beam	ONE (1) 120W WATT STRAY METAL HANDLE POSITION	KAD 250M J94 25000	0.75	288	25'-0"
□	KH325	9	Area Luminaire, 250W Quad-Beam, 120° Beam Cutoff, 120° Beam	ONE (1) 120W WATT STRAY METAL HANDLE POSITION	KAD 250M J95 25000	0.75	288	25'-0"
□	KH425	10	Area Luminaire, 250W Quad-Beam, 120° Beam Cutoff, 120° Beam	ONE (1) 120W WATT STRAY METAL HANDLE POSITION	KAD 250M J96 25000	0.75	288	25'-0"
□	KI425	1	Area Luminaire, 250W Quad-Beam, 120° Beam Cutoff, 120° Beam	ONE (1) 120W WATT STRAY METAL HANDLE POSITION	KAD 250M J97 25000	0.75	288	25'-0"

STATISTICS

Description	Symbol	Avg	Max	Min	Max/min	Angle/ft
Parking Building C	X	1.9c	4.7c	0.2c	23.5:1	7.5:1
Parking Building F	X	1.8c	5.4c	0.2c	27.0:1	9.5:1
Parking Building G	X	1.4c	5.5c	0.2c	27.5:1	7.5:1
Parking Building A&B	X	1.9c	4.8c	0.2c	24.0:1	7.5:1
Parking Building D&E	X	1.8c	5.1c	0.2c	25.5:1	9.5:1

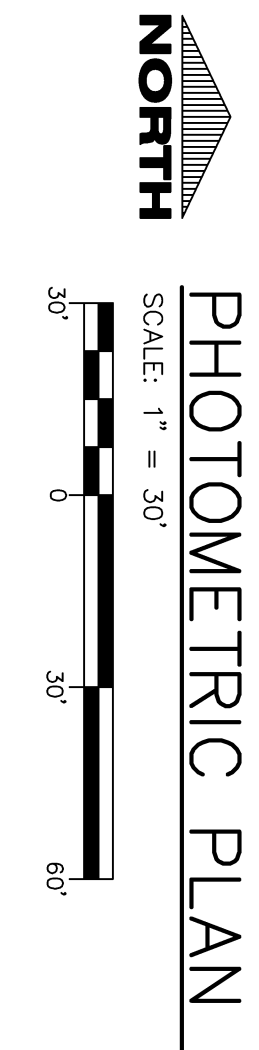

PRELIMINARY DRAWING - NOT FOR CONSTRUCTION

DRAWING SET IDENTIFIER

PROJECT MASTER SET
BUILDING 'A'
BUILDING 'B'
BUILDING 'C'
BUILDING 'D'
BUILDING 'E'
BUILDING 'F'
BUILDING 'G'
CLUBHOUSE
GARAGE #1
GARAGE #2
GARAGE #3
GARAGE #4
GARAGE #5
GARAGE #6
GARAGE #7
GARAGE #8
GARAGE #9
GARAGE #10

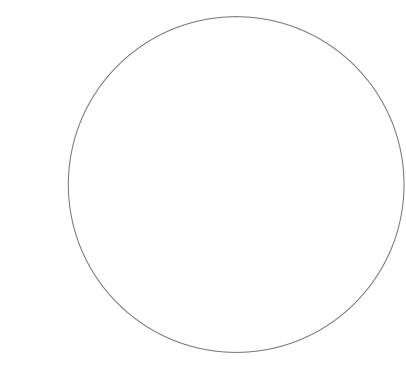

ARCHITECT STAMP / SIGNATURE

HUD PROJECT #:
TBD

OWNER:
NOB HILL APARTMENTS LLC
710 NORTH PLANKINTON AVENUE
SUITE 1200
MILWAUKEE, WI 53203

PROJECT:
NOB HILL APARTMENTS
1108 MOORLAND ROAD
MADISON, WI 53713

PRELIMINARY SHEET DATES:

JUNE 20, 2012
JULY 31, 2012

JOB NUMBER:
1206230

SHEET

C1.6

2012 © EXCEL ENGINEERING, INC.

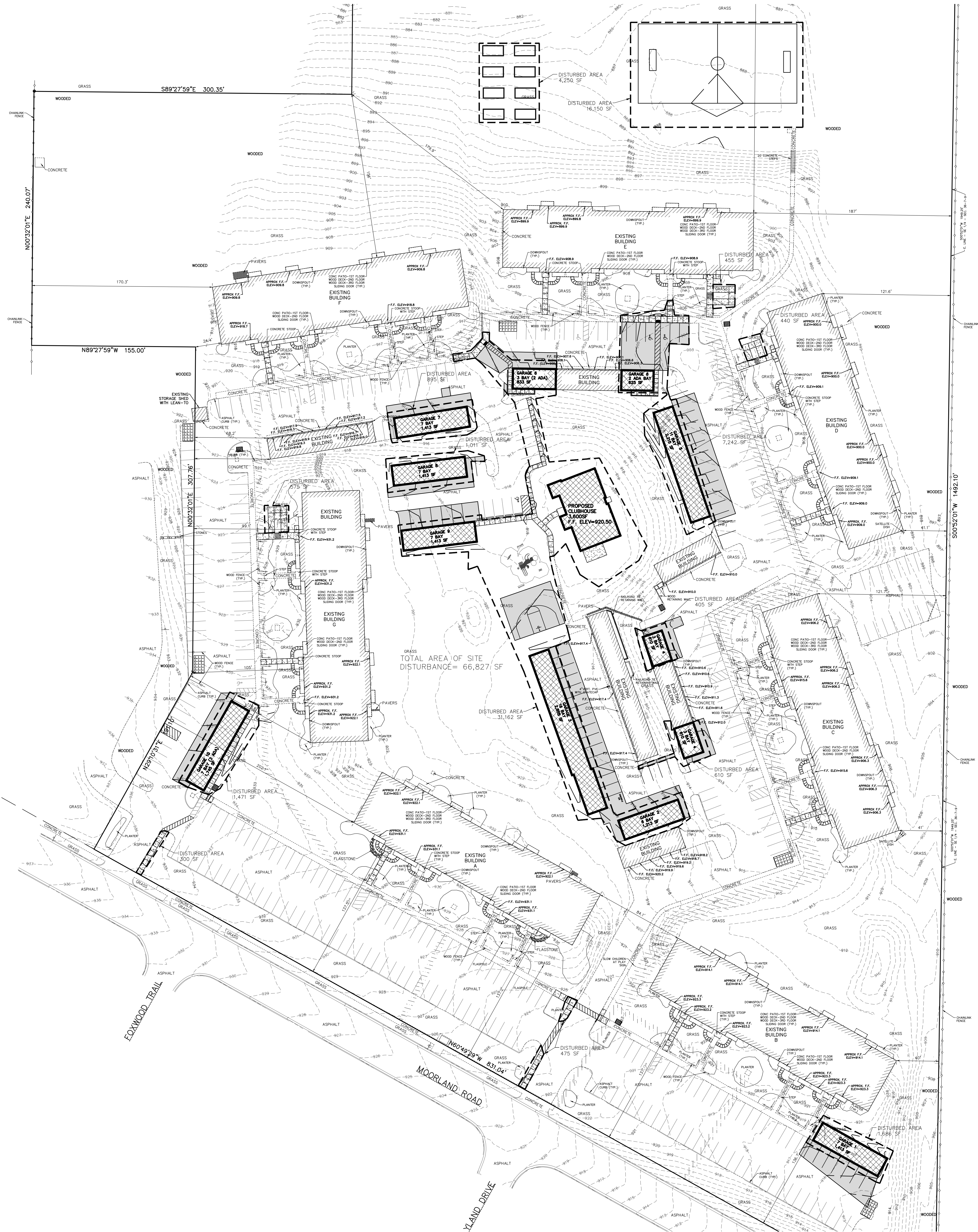

DISTURBANCE NOTE:
DISTURBED LIMIT NUMBERS WERE GENERATED BY SUBTRACTING OUT AREAS WHERE GARAGES AND ASPHALT ARE PLACED OVER EXISTING ASPHALT AND THE SUBGRADE IS NOT ANTICIPATED TO BE DISTURBED AND GRADES ARE TO BE RAISED..

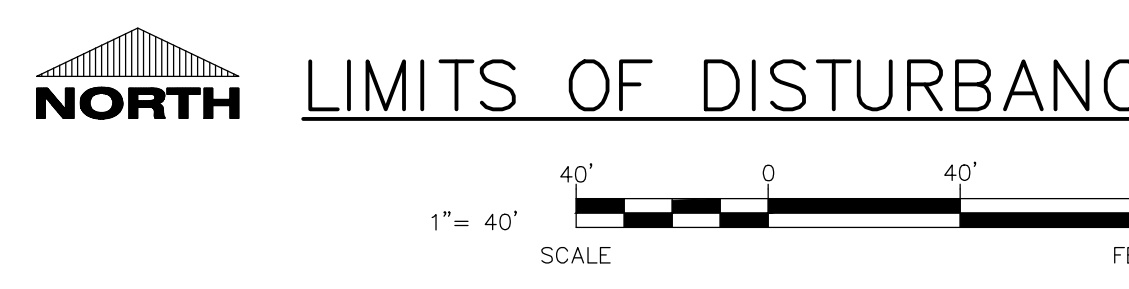

PRELIMINARY DRAWING - NOT FOR CONSTRUCTION

DRAWING SET IDENTIFIER

PROJECT MASTER SET
BUILDING A
BUILDING B
BUILDING C
BUILDING D
BUILDING E
BUILDING F
BUILDING G
CLUBHOUSE
GARAGE #1
GARAGE #2
GARAGE #3
GARAGE #4
GARAGE #5
GARAGE #6
GARAGE #7
GARAGE #8
GARAGE #9
GARAGE #10

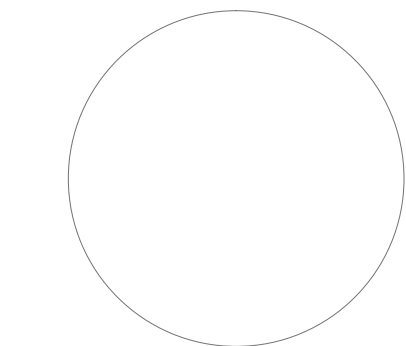

HUD PROJECT #:
TBD

OWNER:
NOB HILL APARTMENTS LLC
710 NORTH PLANKINTON AVENUE
SUITE 1200
MILWAUKEE, WI 53203

PROJECT:
NOB HILL APARTMENTS
1108 MOORLAND ROAD
MADISON, WI 53713

PRELIMINARY SHEET DATES:

JUNE 20, 2012
JULY 31, 2012

JOB NUMBER:
1206230

SHEET

C1.4B

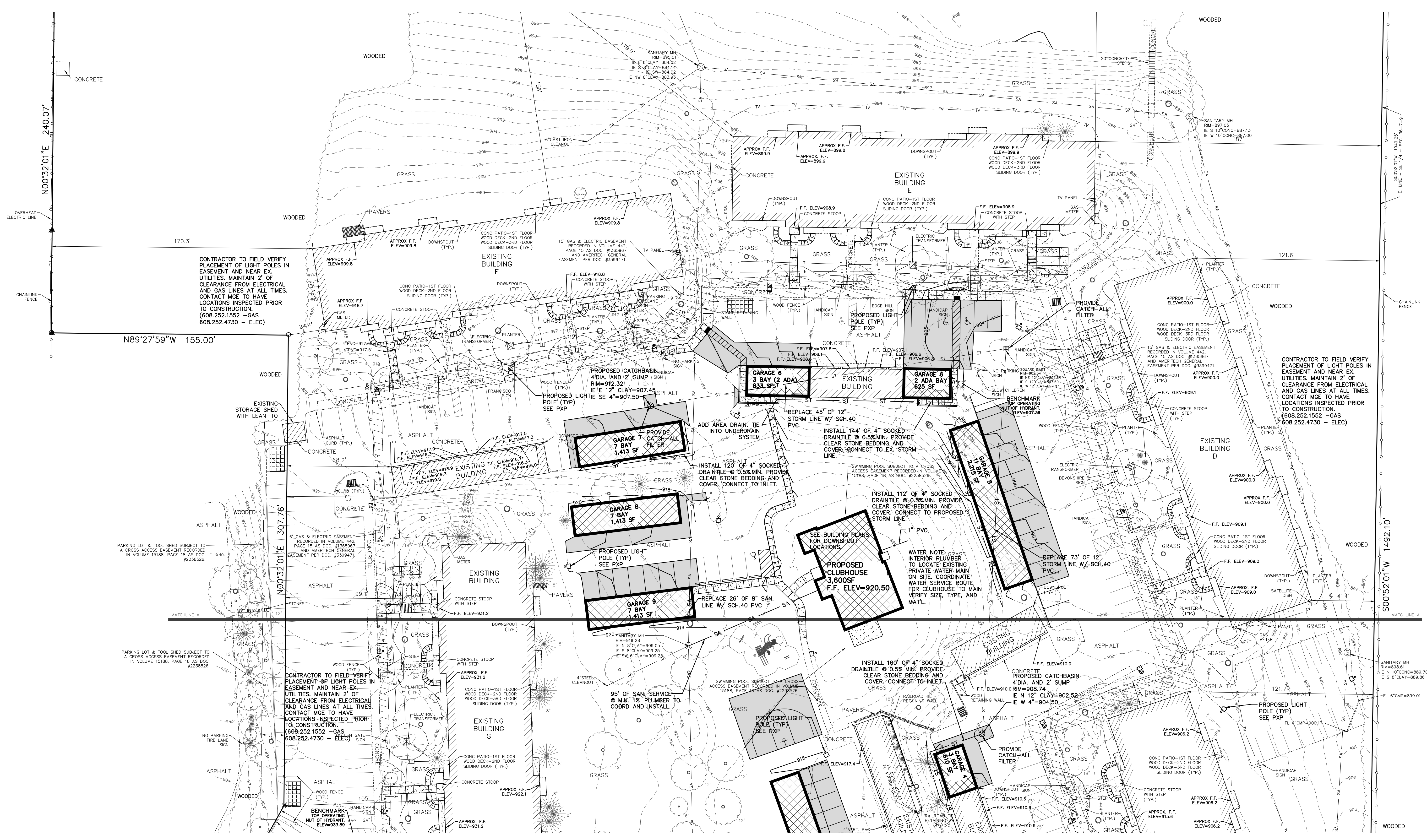

UTILITIES PLAN

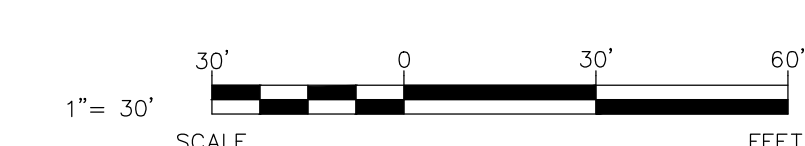

PRELIMINARY DRAWING - NOT FOR CONSTRUCTION

2012 © EXCEL ENGINEERING, INC.

Always a Better Plan

DRAWING SET IDENTIFIER	
PROJECT MASTER SET	
BUILDING A'	
BUILDING B'	
BUILDING C'	
BUILDING D'	
BUILDING E'	
BUILDING F'	
BUILDING G'	
CLUBHOUSE	
GARAGE #1	
GARAGE #2	
GARAGE #3	
GARAGE #4	
GARAGE #5	
GARAGE #6	
GARAGE #7	
GARAGE #8	
GARAGE #9	
GARAGE #10	

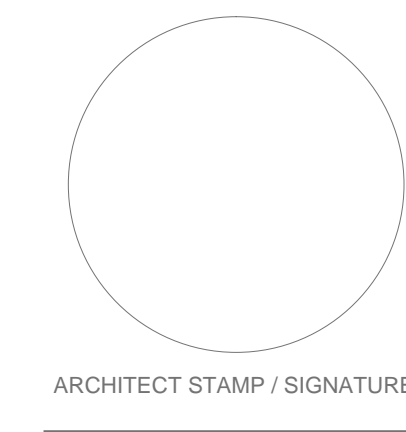

HUD PROJECT #:
TBD

OWNER:
NOB HILL APARTMENTS LLC
710 NORTH PLANKINTON AVENUE
SUITE 1200
MILWAUKEE, WI 53203

PROJECT:
NOB HILL APARTMENTS
1108 MOORLAND ROAD
MADISON, WI 53713

PRELIMINARY SHEET DATES:
JUNE 20, 2012
JULY 31, 2012

JOB NUMBER:
1206230

SHEET

C1.4A

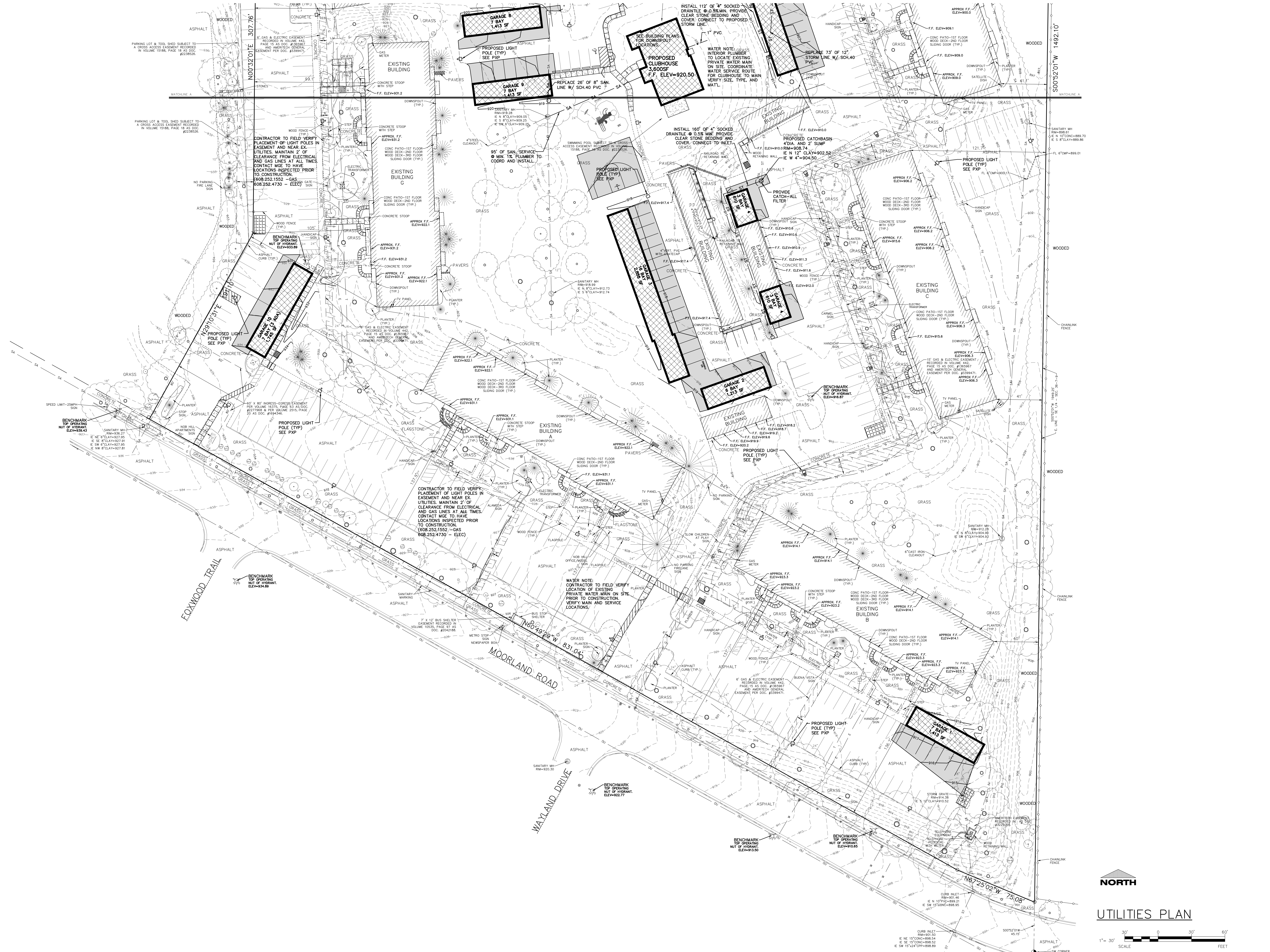

UTILITIES PLAN

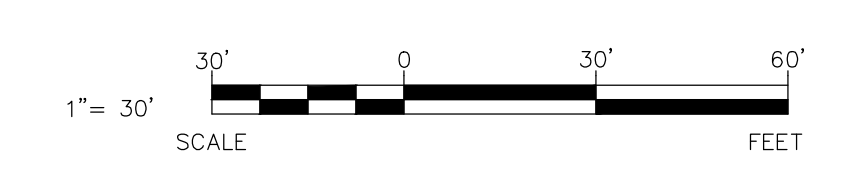

PRELIMINARY DRAWING - NOT FOR CONSTRUCTION

PROJECT MASTER SET
BUILDING 'A'
BUILDING 'B'
BUILDING 'C'
BUILDING 'D'
BUILDING 'E'
BUILDING 'F'
BUILDING 'G'
CLUBHOUSE
GARAGE #1
GARAGE #2
GARAGE #3
GARAGE #4
GARAGE #5
GARAGE #6
GARAGE #7
GARAGE #8
GARAGE #9
GARAGE #10

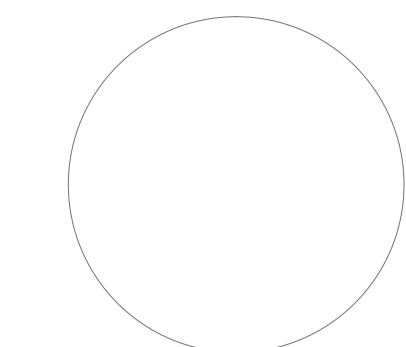

HUD PROJECT #:
TBD

OWNER:
NOB HILL APARTMENTS LLC
710 NORTH PLANKINTON AVENUE
SUITE 1200
MILWAUKEE, WI 53203

PROJECT:
NOB HILL APARTMENTS
1108 MOORLAND ROAD
MADISON, WI 53713

PRELIMINARY SHEET DATES:

JUNE 20, 2012
JULY 31, 2012

JOB NUMBER:
1206230

SHEET

C1.3B

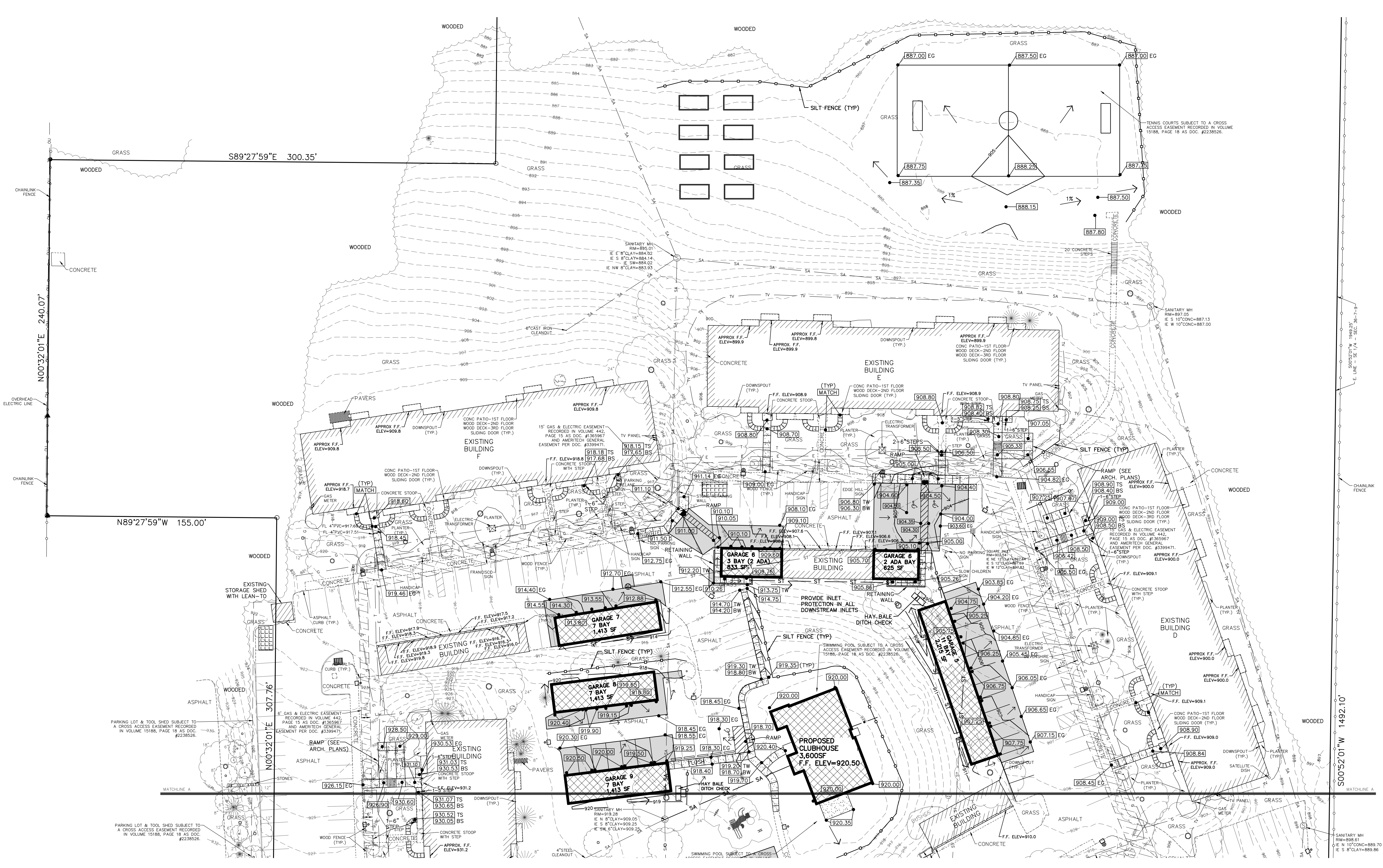

**GRADING AND
EROSION CONTROL PLAN**

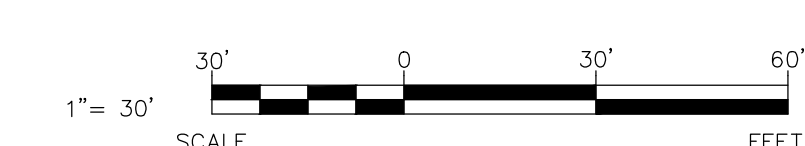

PRELIMINARY DRAWING - NOT FOR CONSTRUCTION