

PLAT OF SURVEY

PART OF LOTS 6, 7, 8, 9, 10, 11, 12, 13, 14, 15, 16, 17 & 18
 BLOCKS 199 & 200 OF FARWELL'S REPLAT
 CITY OF MADISON, DANE COUNTY, WISCONSIN
 CITY OF MADISON APPRAISAL PARCEL NO. 19

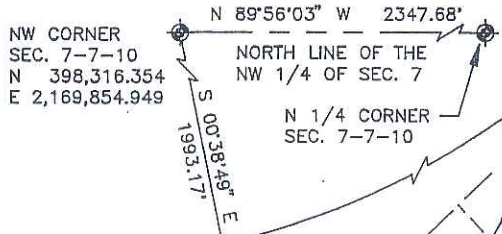

LEGEND

- PROPERTY CORNER SET (3/4" DIA. X 30" REBAR WEIGHING 1.50 LBS/LN. FT. SET IN CONCRETE)
- ⊕ SECTION CORNER MONUMENT FOUND, CONC. MONUMENT WITH BRASS CAP
- SECTION LINE
- - - RIGHT OF WAY LINE
- PROPERTY LINE
- - - LOT LINE
- - - ORIGINAL CENTER LINE OF RAILROAD
- - - EDGE OF BITUMINOUS PAVEMENT
- ⊙ UTILITY POLE
- OVERHEAD ELECTRIC LINES
- ▨ EXISTING BUILDING

CURVE DATA

- CURVE 1**
 $\Delta = 12'48'34"$
 $R = 1943.08'$
 $L = 434.41'$
 $LC = 433.51'$
 $LCB = S 23'52'26" W$
- CURVE 2**
 $\Delta = 19'20'37"$
 $R = 1877.08'$
 $L = 633.72'$
 $LC = 630.71'$
 $LCB = N 26'02'44" E$

NOTES

1. SURVEY PERFORMED BY WOODWARD-CLYDE CONSULTANTS ON JUNE 29 & 30, 1992, FIELD BOOK NOS. 129 & 130.
2. BEARINGS ARE REFERENCED TO THE WISCONSIN STATE PLANE COORDINATE SYSTEM, SOUTH ZONE.

DATE: 8-5-92
Joseph A. Gruber
 JOSEPH A. GRUBER, S-1934
 REGISTERED LAND SURVEYOR

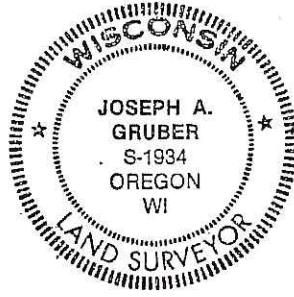

Woodward-Clyde Consultants
 Engineering & sciences applied to the earth & its environment
 8383 Greenway Boulevard
 Middleton, WI 53562

SURVEYED FOR: CITY OF MADISON

DWG. NO. 92C6691-B9
 PAGE 1 OF 2

Leased Premises

