



Madison, Wisconsin

INDEX OF SHEETS

SHEET NO. 1	COVER SHEET
SHEET NO. P1	CONSTRUCTION ACCESS & EC PLAN
SHEET NO. P2	SITE PLAN

CITY OF MADISON

CITY ENGINEERING DIVISION

DEPARTMENT OF PUBLIC WORKS

PLAN OF PROPOSED IMPROVEMENT

RAILROAD ARCH CULVERT

REPAIR AT SOUTHWEST BIKE PATH

CITY PROJECT NO. 14369
 CONTRACT NO. 9235

PROJECT
 LOCATION

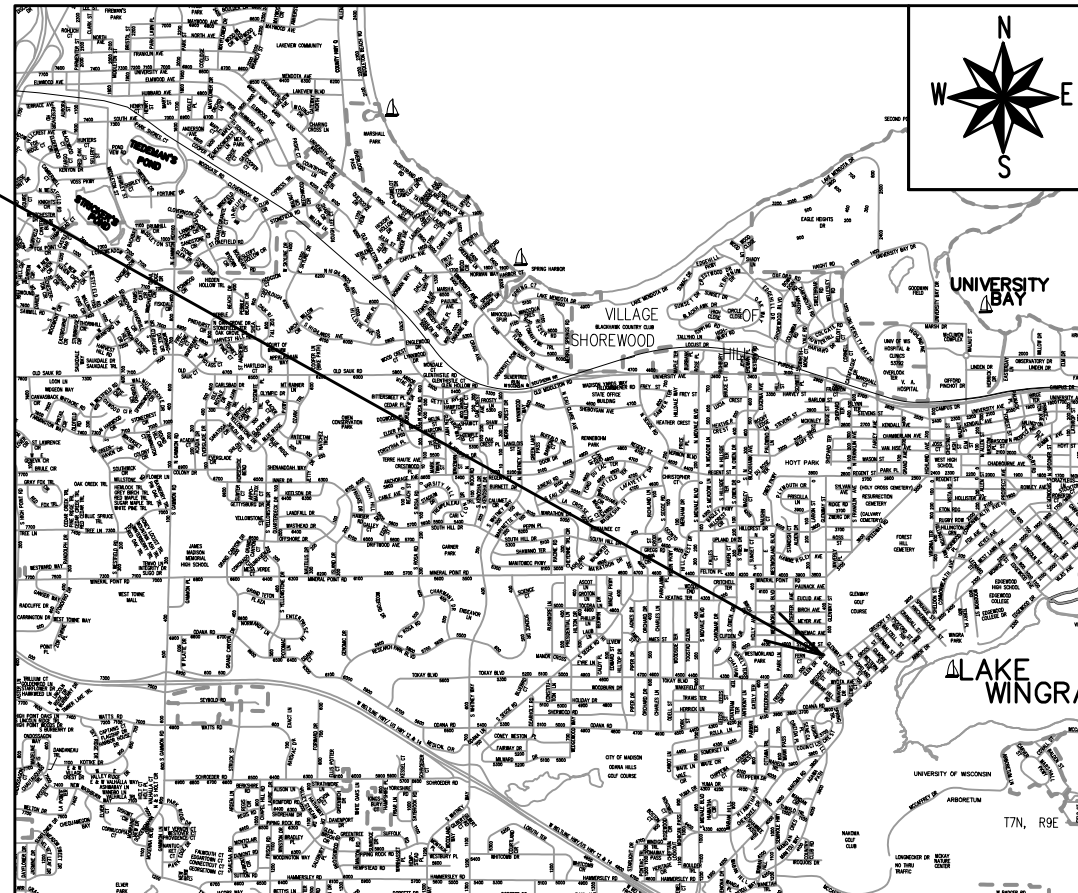

PUBLIC IMPROVEMENT PROJECT APPROVED

APPROVED DATE

BY THE COMMON COUNCIL OF MADISON, WISCONSIN

PUBLIC IMPROVEMENT DESIGN APPROVED BY:

City Engineer	Date
---------------	------

DESIGNED BY:

PLOT SCALE: 1:1_XREF

PLOT NAME: ---

REV. DATE: 4/27/2023 1:10 PM

ORIGINATOR: CITY_OF_MADISON

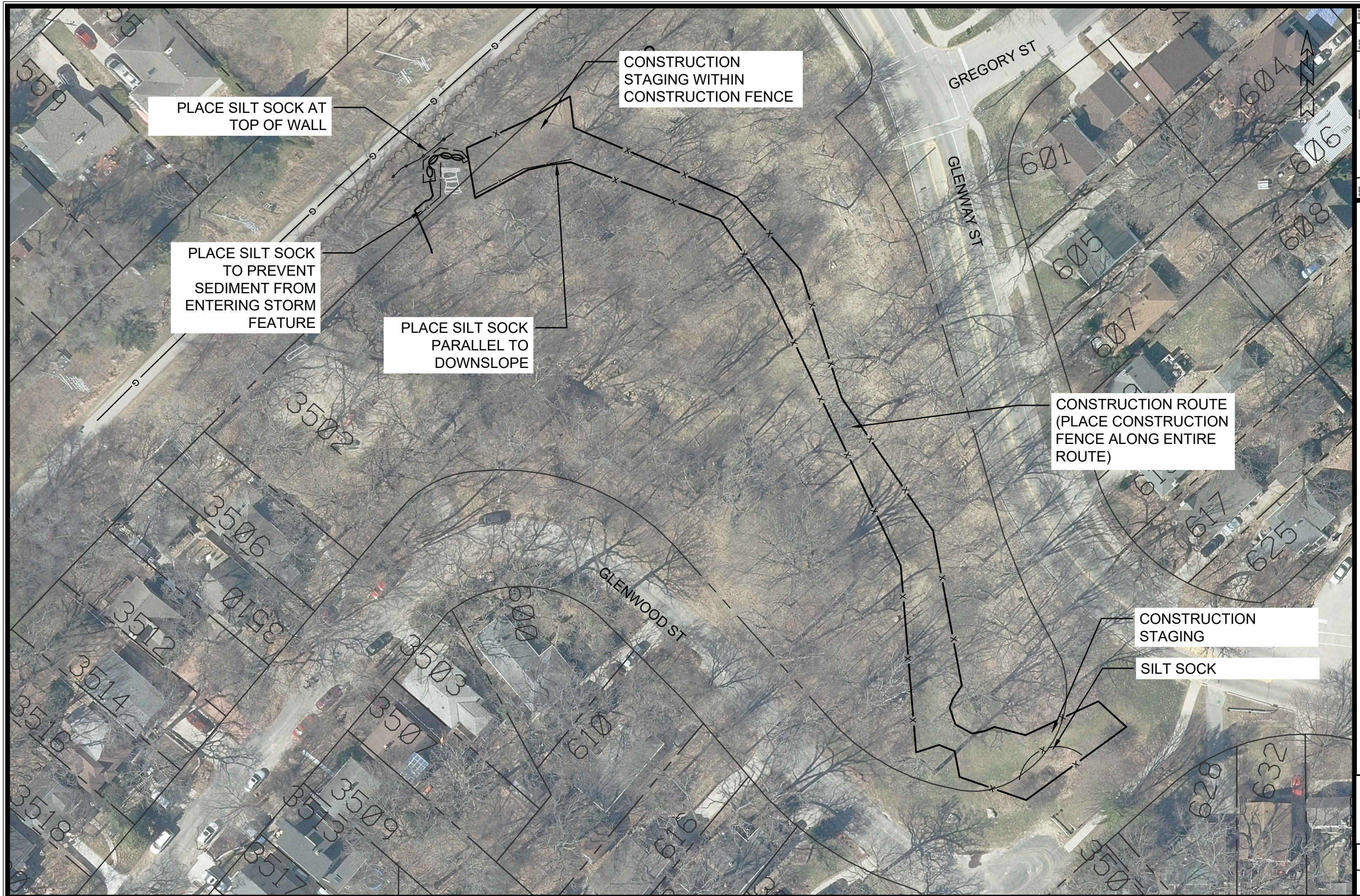

PLACE SILT SOCK AT TOP OF WALL

PLACE SILT SOCK TO PREVENT SEDIMENT FROM ENTERING STORM FEATURE

PLACE SILT SOCK PARALLEL TO DOWNSLOPE

CONSTRUCTION STAGING WITHIN CONSTRUCTION FENCE

CONSTRUCTION ROUTE (PLACE CONSTRUCTION FENCE ALONG ENTIRE ROUTE)

CONSTRUCTION STAGING

SILT SOCK

MARK	REVISION	DATE	BY
###	###	###	###
###	###	###	###
###	###	###	###
###	###	###	###

14369
 CONSTRUCTION ACCESS AND EROSION CONTROL
 RAILROAD ARCH CULVERT REPAIR AT SOUTHWEST BIKEWAY, DANE COUNTY, WI
 M:\DESIGN\Projects\14369\CAD\Wall\14369_Wall.dwg
 9235
 CONTRACT NO:



Designed By: SCL
 Date: 4/27/2023 1:16 PM
 Scale: 1:50
 C-2

NOTES:

1. THE CONTRACTOR SHALL COORDINATE SITE ACCESS AND STAGING AREAS WITH CITY OF MADISON IN ACCORDANCE WITH THE SITE ACCESS PLAN AN APPLICABLE SPECIFICATIONS.
2. THE CONTRACTOR SHALL PROTECT EXISTING SITE FEATURES. ANY SITE FEATURES DAMAGED BY CONTRACTOR SHALL BE REPAIRED OR REPLACED IN-KIND.
3. CONTRACTOR IS RESPONSIBLE FOR MAINTAINING STABILITY OF THE ADJACENT BIKE PATH AND SLOPE. THE CONTRACTOR SHALL PROVIDE TEMPORARY SUPPORT AND NECESSARY.
4. RECONSTRUCT DRY STACK RETAINING WALL IN-KIND TO MATCH EXISTING LAYOUT AND DIMENSIONS.
5. THE CONTRACTOR SHALL PROVIDE EXCAVATION SHORING WALL TO PROTECT EXISTING TREES AND SLOPE DURING WALL RECONSTRUCTION. EXCAVATION SHORING SHALL REMAIN IN PLACE UNTIL COMPLETION.

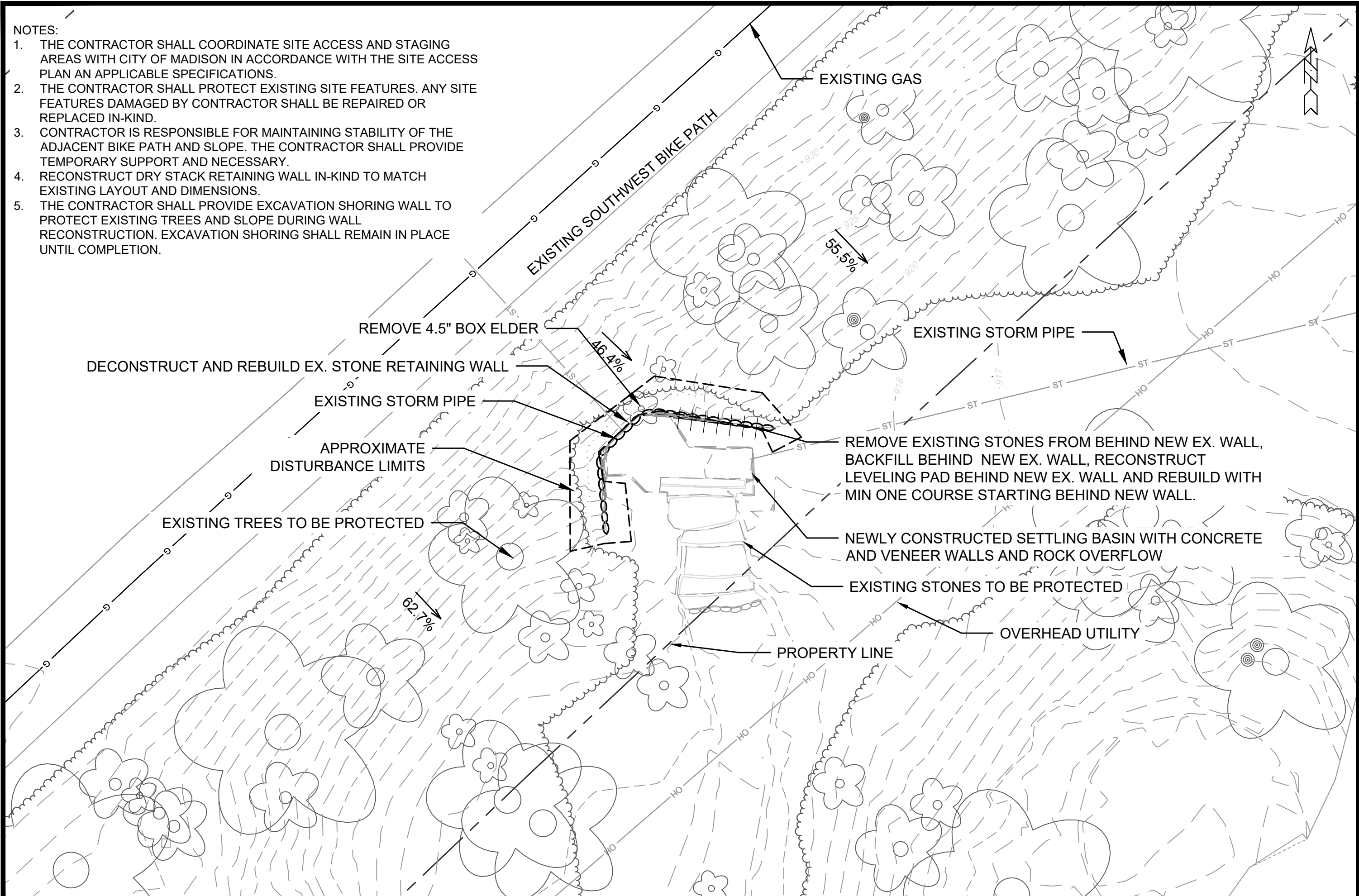

MARK	REVISION	DATE	BY
###	###	###	###
###	###	###	###
###	###	###	###
###	###	###	###

Designed By: SCL
Date: 4/27/2023 1:16 PM
Scale: 1/20
14369
C-2

SITE PLAN
RAILROAD ARCH CULVERT REPAIR AT SOUTHWEST BIKE
MADISON, WI
 M:\DESIGN\Projects\14369\CAD\Wall\14369_Wall.dwg
CONTRACT NO: 9235
14369