

FIRST FLOOR
DATE: 07/12/20

- REVISIONS**
1. CORRECTION OF ALL ERRORS
 2. ELECTRICAL AND MECHANICAL CONDITIONS TO MATCH CONTRACT
 3. STRUCTURAL AND VERTICAL ALIGNMENT FOR ALL ROOMS
 4. ALL ROOMS TO BE FINISHED TO MATCH CONTRACT
 5. ALL ROOMS TO BE FINISHED TO MATCH CONTRACT
 6. ALL ROOMS TO BE FINISHED TO MATCH CONTRACT
 7. ALL ROOMS TO BE FINISHED TO MATCH CONTRACT
 8. ALL ROOMS TO BE FINISHED TO MATCH CONTRACT
 9. ALL ROOMS TO BE FINISHED TO MATCH CONTRACT
 10. ALL ROOMS TO BE FINISHED TO MATCH CONTRACT
 11. ALL ROOMS TO BE FINISHED TO MATCH CONTRACT
 12. ALL ROOMS TO BE FINISHED TO MATCH CONTRACT
 13. ALL ROOMS TO BE FINISHED TO MATCH CONTRACT
 14. ALL ROOMS TO BE FINISHED TO MATCH CONTRACT
 15. ALL ROOMS TO BE FINISHED TO MATCH CONTRACT
 16. ALL ROOMS TO BE FINISHED TO MATCH CONTRACT
 17. ALL ROOMS TO BE FINISHED TO MATCH CONTRACT
 18. ALL ROOMS TO BE FINISHED TO MATCH CONTRACT
 19. ALL ROOMS TO BE FINISHED TO MATCH CONTRACT
 20. ALL ROOMS TO BE FINISHED TO MATCH CONTRACT
- SYMBOLS**
- 1. OPERATIONAL
 - 2. COMMON AREA
 - 3. MEETING ROOM
 - 4. MEETING ROOM
 - 5. MEETING ROOM
 - 6. MEETING ROOM
 - 7. MEETING ROOM
 - 8. MEETING ROOM
 - 9. MEETING ROOM
 - 10. MEETING ROOM
 - 11. MEETING ROOM
 - 12. MEETING ROOM
 - 13. MEETING ROOM
 - 14. MEETING ROOM
 - 15. MEETING ROOM
 - 16. MEETING ROOM
 - 17. MEETING ROOM
 - 18. MEETING ROOM
 - 19. MEETING ROOM
 - 20. MEETING ROOM

<p>ANCUS YOUNG ARCHITECTS ENGINEERS Jansville Madison Rockledge</p>	<p>VEIL & VAULT LLC</p>
	<p>VEIL & VAULT INTERIOR BUILDOUT</p>
<p>317 E. WILSON ST MADISON, WI 53703</p>	<p>PROJECT NUMBER: 81220</p> <p>APPROVED BY: JAO</p> <p>REVIEWED BY: JAO</p> <p>DRAWN BY: CLB</p> <p>FIRST FLOOR PLAN</p>
<p>A101</p>	<p>DATE: 07/12/20</p>

VEIL & VAULT INTERIOR BUILDOUT

VEIL & VAULT LLC

325 E. WILSON ST
MADISON, WI 53703



ANGUS-YOUNG
ARCHITECTS/ENGINEERS
Janesville | Madison | Rockford

VEIL & VAULT INTERIOR BUILDOUT

AY PROJECT NUMBER: 81220

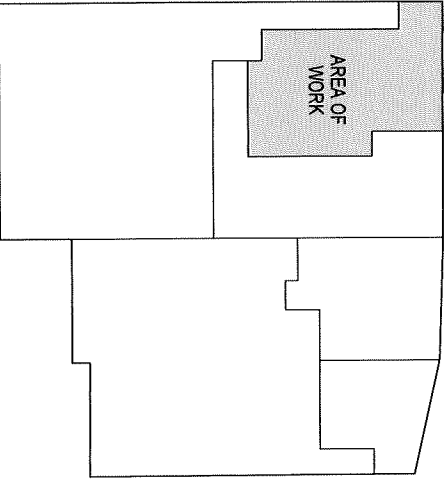

SHEET INDEX:

GENERAL
0010 COVER SHEET
0020 GENERAL NOTES, ROOMS AND ADJUSTMENTS FOR REFERENCE ONLY
0030 LIFT SLAB

ARCHITECTURAL
A010 INTERIOR FINISHES AND MATERIALS
A020 SCHEDULES
A030 INTERIOR REFLECTED CEILING PLAN
A040 INTERIOR ELEVATIONS

EXPLANATION
DATE PLOTTED: 11/11/2020
DRAWN BY: J. YOUNG
CHECKED BY: J. YOUNG
SCALE: AS SHOWN
PROJECT: VEIL & VAULT INTERIOR BUILDOUT
SHEET: G001

PROJECT INFORMATION
PROJECT: VEIL & VAULT INTERIOR BUILDOUT
OWNER: VEIL & VAULT LLC
ARCHITECT: ANGUS-YOUNG ARCHITECTS/ENGINEERS
DATE: 11/11/2020

LOCATION MAP:

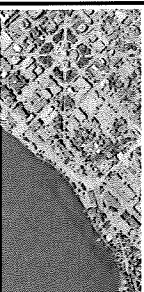

NO.	DESCRIPTION	DATE
1	ISSUED FOR PERMITTING	11/11/2020
2	FOR CONSTRUCTION	11/11/2020
3	FOR CONSTRUCTION	11/11/2020
4	FOR CONSTRUCTION	11/11/2020
5	FOR CONSTRUCTION	11/11/2020
6	FOR CONSTRUCTION	11/11/2020
7	FOR CONSTRUCTION	11/11/2020
8	FOR CONSTRUCTION	11/11/2020
9	FOR CONSTRUCTION	11/11/2020
10	FOR CONSTRUCTION	11/11/2020

PROJECT TEAM

OWNER:
VEIL & VAULT LLC
325 E. WILSON ST
MADISON, WI 53703

ARCHITECT:
ANGUS-YOUNG ARCHITECTS/ENGINEERS
1000 UNIVERSITY AVENUE
MADISON, WI 53706

GENERAL CONTRACTOR:
VEIL & VAULT LLC
325 E. WILSON ST
MADISON, WI 53703

1	2	3	4	5	6	7	8	9	10
11	12	13	14	15	16	17	18	19	20

TITLE BLOCK

ANGUS-YOUNG ARCHITECTS/ENGINEERS
608.756.5335
www.angusyong.com
COVER SHEET
G001

CONSTRUCTION NOTES

1. VERIFY ALL DIMENSIONS ARE AS SHOWN.
2. VERIFY ALL MATERIALS ARE AS SPECIFIED.
3. VERIFY ALL FINISHES ARE AS SPECIFIED.
4. VERIFY ALL UTILITIES ARE AS SHOWN.
5. VERIFY ALL EGRESS ROUTES ARE AS SHOWN.

GENERAL NOTES

DATE: 11/27/15

PROJECT INFORMATION

PROJECT NAME:	CONSTRUCTION
OWNER:	VEIL & VAULT
ARCHITECT:	ANGUS-YOUNG
DATE:	11/27/15
PROJECT NO.:	1

NOTES:

1. VERIFY ALL DIMENSIONS ARE AS SHOWN.
2. VERIFY ALL MATERIALS ARE AS SPECIFIED.
3. VERIFY ALL FINISHES ARE AS SPECIFIED.
4. VERIFY ALL UTILITIES ARE AS SHOWN.
5. VERIFY ALL EGRESS ROUTES ARE AS SHOWN.

LEGEND

- 1. EXIT SIGN
- 2. EXIT SIGN
- 3. EXIT SIGN
- 4. EXIT SIGN
- 5. EXIT SIGN
- 6. EXIT SIGN
- 7. EXIT SIGN
- 8. EXIT SIGN
- 9. EXIT SIGN
- 10. EXIT SIGN

GROUP	1	2	3	4	5	6	7	8	9	10
AREA	CONFERENCE	OFFICE	RECEPTION	LOBBY	RESTROOM	STORAGE	MEETING	RECEPTION	OFFICE	CONFERENCE

REVISIONS

NO.	DESCRIPTION	DATE
1	ISSUED FOR PERMITS	11/27/15
2	REVISED PER COMMENTS	11/27/15
3	REVISED PER COMMENTS	11/27/15
4	REVISED PER COMMENTS	11/27/15
5	REVISED PER COMMENTS	11/27/15
6	REVISED PER COMMENTS	11/27/15
7	REVISED PER COMMENTS	11/27/15
8	REVISED PER COMMENTS	11/27/15
9	REVISED PER COMMENTS	11/27/15
10	REVISED PER COMMENTS	11/27/15

PROJECT INFORMATION

PROJECT NAME:	CONSTRUCTION
OWNER:	VEIL & VAULT
ARCHITECT:	ANGUS-YOUNG
DATE:	11/27/15
PROJECT NO.:	1

LEGEND

- 1. EXIT SIGN
- 2. EXIT SIGN
- 3. EXIT SIGN
- 4. EXIT SIGN
- 5. EXIT SIGN
- 6. EXIT SIGN
- 7. EXIT SIGN
- 8. EXIT SIGN
- 9. EXIT SIGN
- 10. EXIT SIGN

GROUP	1	2	3	4	5	6	7	8	9	10
AREA	CONFERENCE	OFFICE	RECEPTION	LOBBY	RESTROOM	STORAGE	MEETING	RECEPTION	OFFICE	CONFERENCE

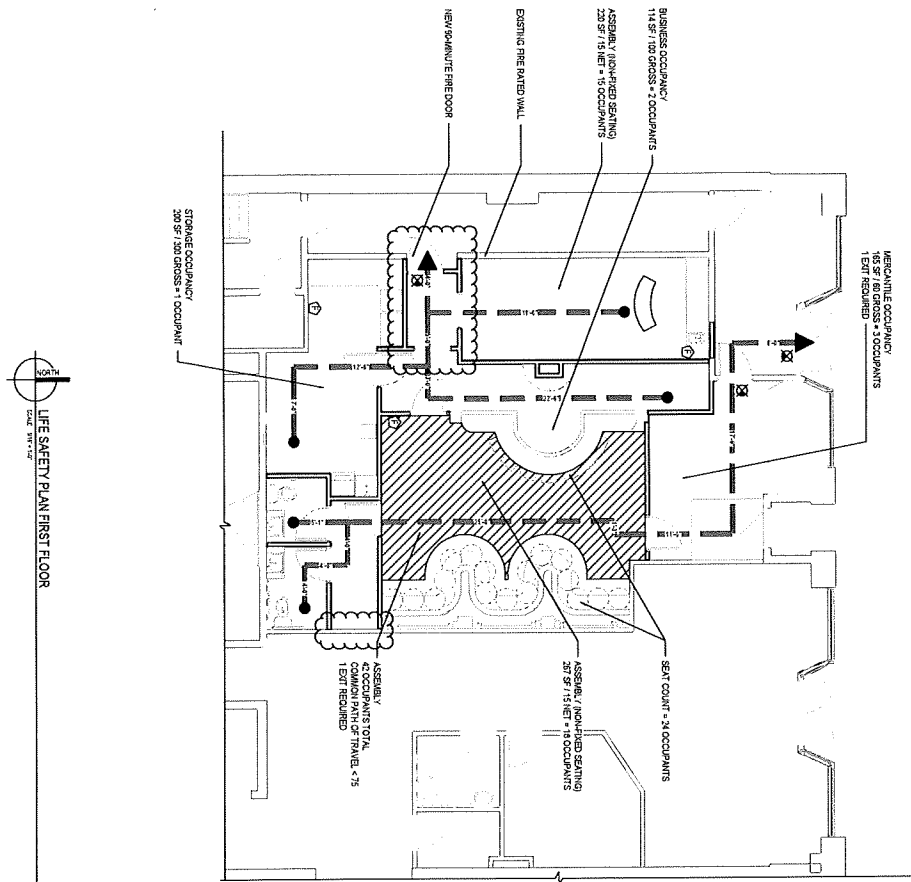

LIFE SAFETY PLAN GENERAL NOTES

1. VERIFY ALL DIMENSIONS ARE AS SHOWN.
2. VERIFY ALL MATERIALS ARE AS SPECIFIED.
3. VERIFY ALL FINISHES ARE AS SPECIFIED.
4. VERIFY ALL UTILITIES ARE AS SHOWN.
5. VERIFY ALL EGRESS ROUTES ARE AS SHOWN.

GENERAL NOTES

DATE: 11/27/15

PROJECT INFORMATION

PROJECT NAME:	CONSTRUCTION
OWNER:	VEIL & VAULT
ARCHITECT:	ANGUS-YOUNG
DATE:	11/27/15
PROJECT NO.:	1

NOTES:

1. VERIFY ALL DIMENSIONS ARE AS SHOWN.
2. VERIFY ALL MATERIALS ARE AS SPECIFIED.
3. VERIFY ALL FINISHES ARE AS SPECIFIED.
4. VERIFY ALL UTILITIES ARE AS SHOWN.
5. VERIFY ALL EGRESS ROUTES ARE AS SHOWN.

LEGEND

- 1. EXIT SIGN
- 2. EXIT SIGN
- 3. EXIT SIGN
- 4. EXIT SIGN
- 5. EXIT SIGN
- 6. EXIT SIGN
- 7. EXIT SIGN
- 8. EXIT SIGN
- 9. EXIT SIGN
- 10. EXIT SIGN

GROUP	1	2	3	4	5	6	7	8	9	10
AREA	CONFERENCE	OFFICE	RECEPTION	LOBBY	RESTROOM	STORAGE	MEETING	RECEPTION	OFFICE	CONFERENCE

REVISIONS

NO.	DESCRIPTION	DATE
1	ISSUED FOR PERMITS	11/27/15
2	REVISED PER COMMENTS	11/27/15
3	REVISED PER COMMENTS	11/27/15
4	REVISED PER COMMENTS	11/27/15
5	REVISED PER COMMENTS	11/27/15
6	REVISED PER COMMENTS	11/27/15
7	REVISED PER COMMENTS	11/27/15
8	REVISED PER COMMENTS	11/27/15
9	REVISED PER COMMENTS	11/27/15
10	REVISED PER COMMENTS	11/27/15

PROJECT INFORMATION

PROJECT NAME:	CONSTRUCTION
OWNER:	VEIL & VAULT
ARCHITECT:	ANGUS-YOUNG
DATE:	11/27/15
PROJECT NO.:	1

LEGEND

- 1. EXIT SIGN
- 2. EXIT SIGN
- 3. EXIT SIGN
- 4. EXIT SIGN
- 5. EXIT SIGN
- 6. EXIT SIGN
- 7. EXIT SIGN
- 8. EXIT SIGN
- 9. EXIT SIGN
- 10. EXIT SIGN

GROUP	1	2	3	4	5	6	7	8	9	10
AREA	CONFERENCE	OFFICE	RECEPTION	LOBBY	RESTROOM	STORAGE	MEETING	RECEPTION	OFFICE	CONFERENCE

ANGUS-YOUNG
ARCHITECTS/ENGINEERS
Janelle | Madison | Redford

VEIL & VAULT LLC

276 E. VAN SICK ST.
MADISON, WI 53703

VEIL & VAULT INTERIOR
BUILDOUT

G003

LIFE SAFETY

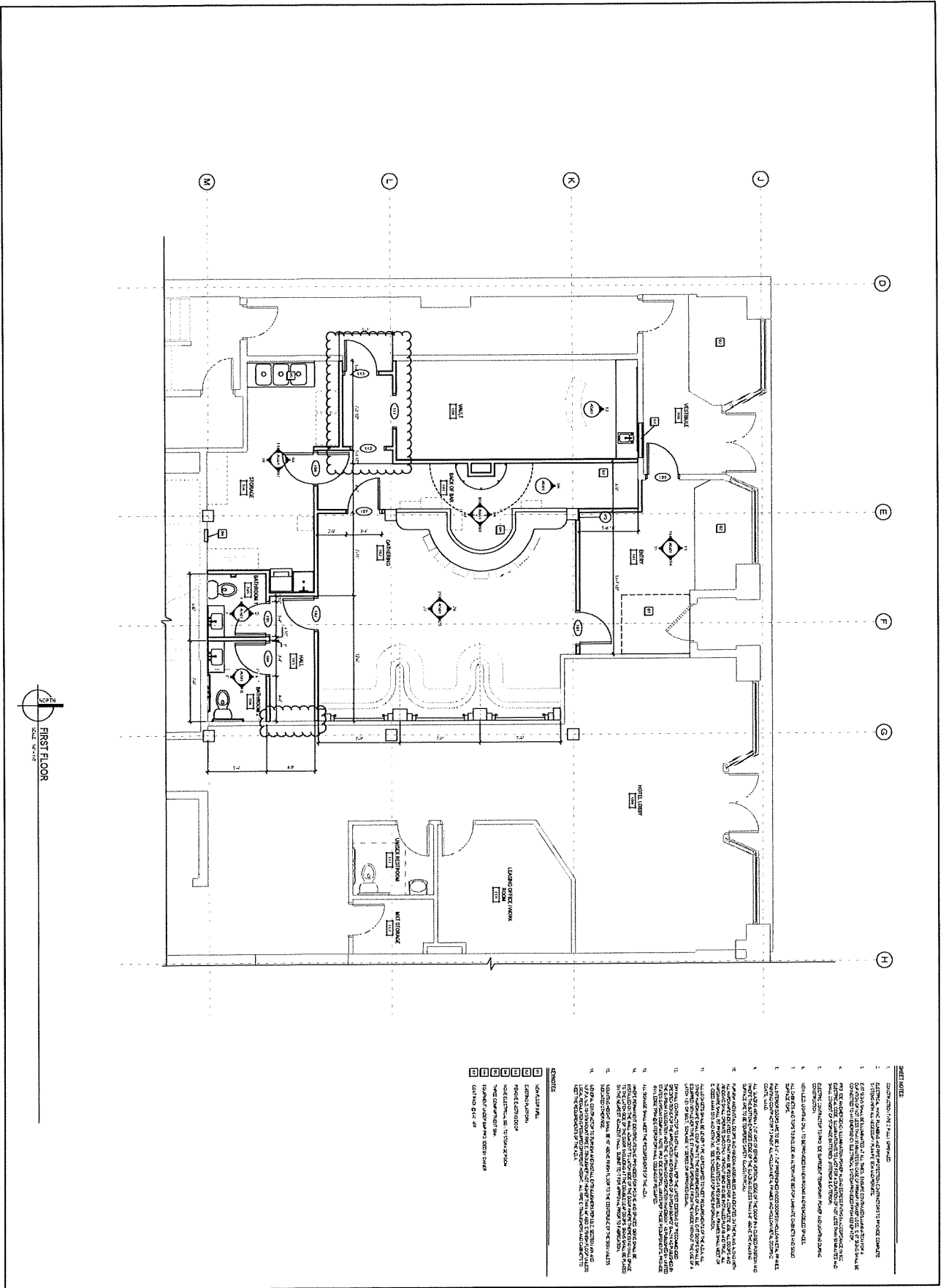

FIRST FLOOR
SCALE: 1/8" = 1'-0"

- NOTES:**
1. CONSULT THE 2-DAY SCHEDULE.
 2. ELECTRICAL SYMBOLS AND NOTATION SHALL BE IN ACCORDANCE WITH THE NATIONAL ELECTRICAL CODE (NEC) AND THE NATIONAL FIRE ALARM AND SIGNAL CODE (NFPA 72).
 3. ALL ELECTRICAL WORK SHALL BE PERFORMED BY A LICENSED ELECTRICIAN.
 4. ALL ELECTRICAL WORK SHALL BE PERFORMED IN ACCORDANCE WITH THE NATIONAL ELECTRICAL CODE (NEC) AND THE NATIONAL FIRE ALARM AND SIGNAL CODE (NFPA 72).
 5. ALL ELECTRICAL WORK SHALL BE PERFORMED IN ACCORDANCE WITH THE NATIONAL ELECTRICAL CODE (NEC) AND THE NATIONAL FIRE ALARM AND SIGNAL CODE (NFPA 72).
 6. ALL ELECTRICAL WORK SHALL BE PERFORMED IN ACCORDANCE WITH THE NATIONAL ELECTRICAL CODE (NEC) AND THE NATIONAL FIRE ALARM AND SIGNAL CODE (NFPA 72).
 7. ALL ELECTRICAL WORK SHALL BE PERFORMED IN ACCORDANCE WITH THE NATIONAL ELECTRICAL CODE (NEC) AND THE NATIONAL FIRE ALARM AND SIGNAL CODE (NFPA 72).
 8. ALL ELECTRICAL WORK SHALL BE PERFORMED IN ACCORDANCE WITH THE NATIONAL ELECTRICAL CODE (NEC) AND THE NATIONAL FIRE ALARM AND SIGNAL CODE (NFPA 72).
 9. ALL ELECTRICAL WORK SHALL BE PERFORMED IN ACCORDANCE WITH THE NATIONAL ELECTRICAL CODE (NEC) AND THE NATIONAL FIRE ALARM AND SIGNAL CODE (NFPA 72).
 10. ALL ELECTRICAL WORK SHALL BE PERFORMED IN ACCORDANCE WITH THE NATIONAL ELECTRICAL CODE (NEC) AND THE NATIONAL FIRE ALARM AND SIGNAL CODE (NFPA 72).
 11. ALL ELECTRICAL WORK SHALL BE PERFORMED IN ACCORDANCE WITH THE NATIONAL ELECTRICAL CODE (NEC) AND THE NATIONAL FIRE ALARM AND SIGNAL CODE (NFPA 72).
 12. ALL ELECTRICAL WORK SHALL BE PERFORMED IN ACCORDANCE WITH THE NATIONAL ELECTRICAL CODE (NEC) AND THE NATIONAL FIRE ALARM AND SIGNAL CODE (NFPA 72).
 13. ALL ELECTRICAL WORK SHALL BE PERFORMED IN ACCORDANCE WITH THE NATIONAL ELECTRICAL CODE (NEC) AND THE NATIONAL FIRE ALARM AND SIGNAL CODE (NFPA 72).
 14. ALL ELECTRICAL WORK SHALL BE PERFORMED IN ACCORDANCE WITH THE NATIONAL ELECTRICAL CODE (NEC) AND THE NATIONAL FIRE ALARM AND SIGNAL CODE (NFPA 72).
 15. ALL ELECTRICAL WORK SHALL BE PERFORMED IN ACCORDANCE WITH THE NATIONAL ELECTRICAL CODE (NEC) AND THE NATIONAL FIRE ALARM AND SIGNAL CODE (NFPA 72).
 16. ALL ELECTRICAL WORK SHALL BE PERFORMED IN ACCORDANCE WITH THE NATIONAL ELECTRICAL CODE (NEC) AND THE NATIONAL FIRE ALARM AND SIGNAL CODE (NFPA 72).
 17. ALL ELECTRICAL WORK SHALL BE PERFORMED IN ACCORDANCE WITH THE NATIONAL ELECTRICAL CODE (NEC) AND THE NATIONAL FIRE ALARM AND SIGNAL CODE (NFPA 72).
 18. ALL ELECTRICAL WORK SHALL BE PERFORMED IN ACCORDANCE WITH THE NATIONAL ELECTRICAL CODE (NEC) AND THE NATIONAL FIRE ALARM AND SIGNAL CODE (NFPA 72).
 19. ALL ELECTRICAL WORK SHALL BE PERFORMED IN ACCORDANCE WITH THE NATIONAL ELECTRICAL CODE (NEC) AND THE NATIONAL FIRE ALARM AND SIGNAL CODE (NFPA 72).
 20. ALL ELECTRICAL WORK SHALL BE PERFORMED IN ACCORDANCE WITH THE NATIONAL ELECTRICAL CODE (NEC) AND THE NATIONAL FIRE ALARM AND SIGNAL CODE (NFPA 72).

ANGUS-YOUNG
ARCHITECTS/ENGINEERS
Janelle H. | Madison | Rockford

VEIL & WALLI LLC

VEIL & WALLI INTERIOR
BUILDOUT

202 E. WILSON ST.
MADISON, WI 53703

NO.	REVISION/REMARKS	DATE
01 <td>ISSUED FOR PERMIT</td> <td>11/20/2025</td>	ISSUED FOR PERMIT	11/20/2025
02 <td>PERMIT REVISIONS</td> <td>11/20/2025</td>	PERMIT REVISIONS	11/20/2025
03 <td>REVISIONS TO PLAN (REVISED)</td> <td>11/20/2025</td>	REVISIONS TO PLAN (REVISED)	11/20/2025
04 <td>REVISIONS TO PLAN (REVISED)</td> <td>11/20/2025</td>	REVISIONS TO PLAN (REVISED)	11/20/2025
05 <td>REVISIONS TO PLAN (REVISED)</td> <td>11/20/2025</td>	REVISIONS TO PLAN (REVISED)	11/20/2025
06 <td>REVISIONS TO PLAN (REVISED)</td> <td>11/20/2025</td>	REVISIONS TO PLAN (REVISED)	11/20/2025
07 <td>REVISIONS TO PLAN (REVISED)</td> <td>11/20/2025</td>	REVISIONS TO PLAN (REVISED)	11/20/2025
08 <td>REVISIONS TO PLAN (REVISED)</td> <td>11/20/2025</td>	REVISIONS TO PLAN (REVISED)	11/20/2025
09 <td>REVISIONS TO PLAN (REVISED)</td> <td>11/20/2025</td>	REVISIONS TO PLAN (REVISED)	11/20/2025
10 <td>REVISIONS TO PLAN (REVISED)</td> <td>11/20/2025</td>	REVISIONS TO PLAN (REVISED)	11/20/2025
11 <td>REVISIONS TO PLAN (REVISED)</td> <td>11/20/2025</td>	REVISIONS TO PLAN (REVISED)	11/20/2025
12 <td>REVISIONS TO PLAN (REVISED)</td> <td>11/20/2025</td>	REVISIONS TO PLAN (REVISED)	11/20/2025
13 <td>REVISIONS TO PLAN (REVISED)</td> <td>11/20/2025</td>	REVISIONS TO PLAN (REVISED)	11/20/2025
14 <td>REVISIONS TO PLAN (REVISED)</td> <td>11/20/2025</td>	REVISIONS TO PLAN (REVISED)	11/20/2025
15 <td>REVISIONS TO PLAN (REVISED)</td> <td>11/20/2025</td>	REVISIONS TO PLAN (REVISED)	11/20/2025
16 <td>REVISIONS TO PLAN (REVISED)</td> <td>11/20/2025</td>	REVISIONS TO PLAN (REVISED)	11/20/2025
17 <td>REVISIONS TO PLAN (REVISED)</td> <td>11/20/2025</td>	REVISIONS TO PLAN (REVISED)	11/20/2025
18 <td>REVISIONS TO PLAN (REVISED)</td> <td>11/20/2025</td>	REVISIONS TO PLAN (REVISED)	11/20/2025
19 <td>REVISIONS TO PLAN (REVISED)</td> <td>11/20/2025</td>	REVISIONS TO PLAN (REVISED)	11/20/2025
20 <td>REVISIONS TO PLAN (REVISED)</td> <td>11/20/2025</td>	REVISIONS TO PLAN (REVISED)	11/20/2025

PROJECT INFORMATION

PROJECT NUMBER: 81220

APPROVED BY: JAO

REVIEWED BY: JAO

DRAWN BY: EAO

FIRST FLOOR PLAN

A101

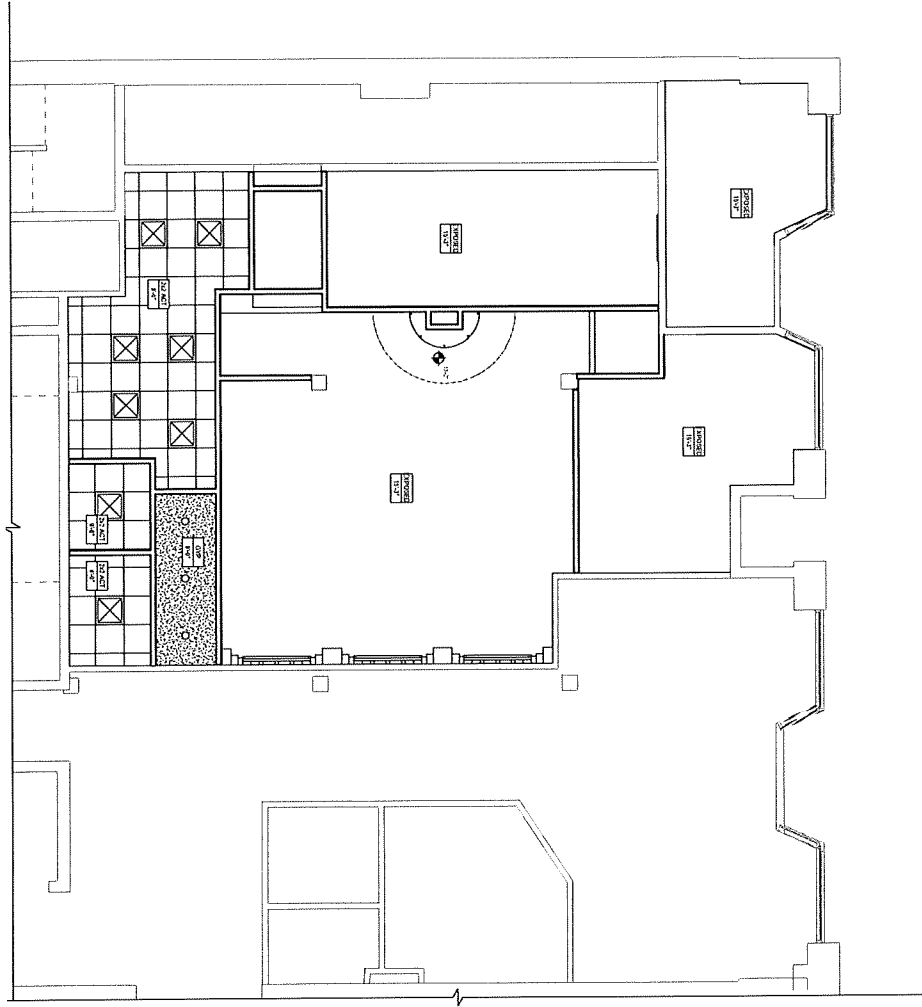

FIRST FLOOR REFLECTED CEILING PLAN

- SHEET NOTES**
1. QUALITY CONTROL: VERIFY ALL DIMENSIONS AND MATERIALS AGAINST THE ARCHITECTURAL DRAWINGS.
 2. MATERIALS: ALL MATERIALS SHALL BE APPROVED BY THE ARCHITECT PRIOR TO INSTALLATION.
 3. FINISHES: ALL FINISHES SHALL BE APPROVED BY THE ARCHITECT PRIOR TO INSTALLATION.
 4. LIGHTING: ALL LIGHTING FIXTURES SHALL BE APPROVED BY THE ARCHITECT PRIOR TO INSTALLATION.
 5. ELECTRICAL: ALL ELECTRICAL WORK SHALL BE APPROVED BY THE ARCHITECT PRIOR TO INSTALLATION.
 6. MECHANICAL: ALL MECHANICAL WORK SHALL BE APPROVED BY THE ARCHITECT PRIOR TO INSTALLATION.
 7. PLUMBING: ALL PLUMBING WORK SHALL BE APPROVED BY THE ARCHITECT PRIOR TO INSTALLATION.
 8. HVAC: ALL HVAC WORK SHALL BE APPROVED BY THE ARCHITECT PRIOR TO INSTALLATION.
 9. FIRE PROTECTION: ALL FIRE PROTECTION WORK SHALL BE APPROVED BY THE ARCHITECT PRIOR TO INSTALLATION.
 10. SAFETY: ALL SAFETY WORK SHALL BE APPROVED BY THE ARCHITECT PRIOR TO INSTALLATION.

ANGUS-YOUNG
ARCHITECTS/ENGINEERS
Janesville | Madison | Redwood

VEIL & VAILT LLC
VEIL & VAILT INTERIOR
BUILDOUT

DR. F. M. BORGES
MADISON, WI 53703

NO.	DESCRIPTION	DATE
01	PROJECT ACTION	01/20/2023
02	REVISED DRAWING	01/20/2023
03	REVISED DRAWING	01/20/2023
04	REVISED DRAWING	01/20/2023
05	REVISED DRAWING	01/20/2023
06	REVISED DRAWING	01/20/2023
07	REVISED DRAWING	01/20/2023
08	REVISED DRAWING	01/20/2023
09	REVISED DRAWING	01/20/2023
10	REVISED DRAWING	01/20/2023
11	REVISED DRAWING	01/20/2023
12	REVISED DRAWING	01/20/2023
13	REVISED DRAWING	01/20/2023
14	REVISED DRAWING	01/20/2023
15	REVISED DRAWING	01/20/2023
16	REVISED DRAWING	01/20/2023
17	REVISED DRAWING	01/20/2023
18	REVISED DRAWING	01/20/2023
19	REVISED DRAWING	01/20/2023
20	REVISED DRAWING	01/20/2023

PROJECT NUMBERS
81220

APPROVED BY
JAO

REVIEWED BY
JAO

DESIGNED BY
EAB

**FIRST FLOOR REFLECTED
CEILING PLAN**

A201

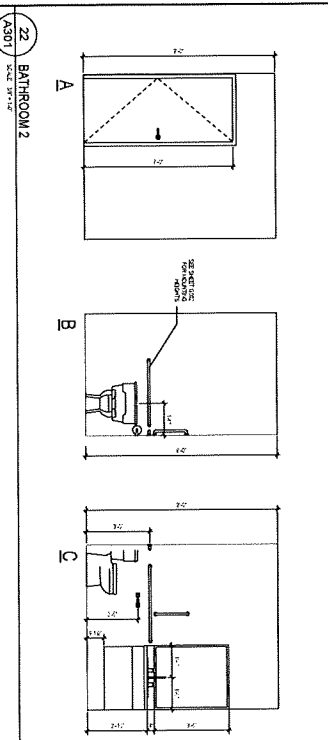
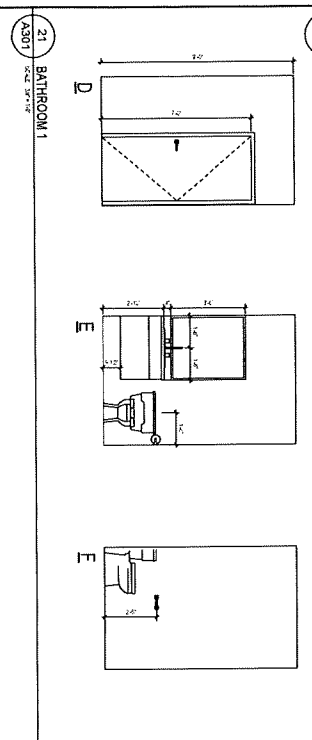

WALL TYPE NOTES

ALL INTERIOR WALLS UNLESS NOTED OTHERWISE SHALL BE CONSTRUCTED AS FOLLOWS:

1. 5/8" GYPSUM BOARD ON EACH SIDE OF WALL.

2. 2" MINIMUM INSULATION.

3. 5/8" GYPSUM BOARD ON EACH SIDE OF WALL.

4. FINISH AS NOTED.

5. PROVIDE SOUND RATED DOOR AND WINDOW AS NOTED.

6. PROVIDE SOUND RATED PARTITION WALLS AS NOTED.

7. PROVIDE SOUND RATED WALLS AS NOTED.

8. PROVIDE SOUND RATED WALLS AS NOTED.

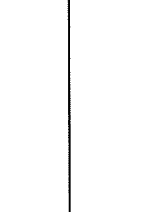

WALL TYPE	WALL TYPE	WALL TYPE	WALL TYPE
P1	P2	P3	

WALL TYPE	WALL TYPE	WALL TYPE	WALL TYPE
P1	P2	P3	

WALL TYPE	WALL TYPE	WALL TYPE	WALL TYPE
P1	P2	P3	

WALL TYPE	WALL TYPE	WALL TYPE	WALL TYPE
P1	P2	P3	

WALL TYPE	WALL TYPE	WALL TYPE	WALL TYPE
P1	P2	P3	

WALL TYPE	WALL TYPE	WALL TYPE	WALL TYPE
P1	P2	P3	

WALL TYPE	WALL TYPE	WALL TYPE	WALL TYPE
P1	P2	P3	

WALL TYPE	WALL TYPE	WALL TYPE	WALL TYPE
P1	P2	P3	

WALL TYPE	WALL TYPE	WALL TYPE	WALL TYPE
P1	P2	P3	

WALL TYPE	WALL TYPE	WALL TYPE	WALL TYPE
P1	P2	P3	

WALL TYPE	WALL TYPE	WALL TYPE	WALL TYPE
P1	P2	P3	

WALL TYPE	WALL TYPE	WALL TYPE	WALL TYPE
P1	P2	P3	

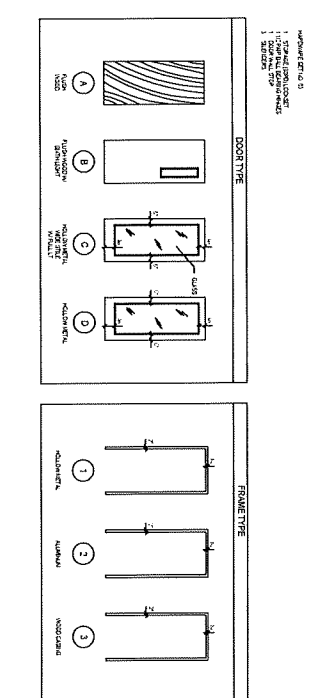

WALL TYPE	WALL TYPE	WALL TYPE	WALL TYPE
P1	P2	P3	

WALL TYPE	WALL TYPE	WALL TYPE	WALL TYPE
P1	P2	P3	

WALL TYPE	WALL TYPE	WALL TYPE	WALL TYPE
P1	P2	P3	

WALL TYPE	WALL TYPE	WALL TYPE	WALL TYPE
P1	P2	P3	

WALL TYPE	WALL TYPE	WALL TYPE	WALL TYPE
P1	P2	P3	

WALL TYPE	WALL TYPE	WALL TYPE	WALL TYPE
P1	P2	P3	

WALL TYPE	WALL TYPE	WALL TYPE	WALL TYPE
P1	P2	P3	

ANGUS-YOUNG ASSOCIATES, INC.
PROJECT NUMBER: 181220
APPROVED BY: JAD
REVIEWED BY: JAD
DRAWN BY: ELB
SCHEDULES

A301

ANGUS-YOUNG ASSOCIATES, INC.
PROJECT NUMBER: 181220
APPROVED BY: JAD
REVIEWED BY: JAD
DRAWN BY: ELB
SCHEDULES

A301

ANGUS-YOUNG ASSOCIATES, INC.
PROJECT NUMBER: 181220
APPROVED BY: JAD
REVIEWED BY: JAD
DRAWN BY: ELB
SCHEDULES

A301

ANGUS-YOUNG ASSOCIATES, INC.
PROJECT NUMBER: 181220
APPROVED BY: JAD
REVIEWED BY: JAD
DRAWN BY: ELB
SCHEDULES

A301

ANGUS-YOUNG ASSOCIATES, INC.
PROJECT NUMBER: 181220
APPROVED BY: JAD
REVIEWED BY: JAD
DRAWN BY: ELB
SCHEDULES

A301

ANGUS-YOUNG ASSOCIATES, INC.
PROJECT NUMBER: 181220
APPROVED BY: JAD
REVIEWED BY: JAD
DRAWN BY: ELB
SCHEDULES

A301

ANGUS-YOUNG ASSOCIATES, INC.
PROJECT NUMBER: 181220
APPROVED BY: JAD
REVIEWED BY: JAD
DRAWN BY: ELB
SCHEDULES

A301

ANGUS-YOUNG ASSOCIATES, INC.
PROJECT NUMBER: 181220
APPROVED BY: JAD
REVIEWED BY: JAD
DRAWN BY: ELB
SCHEDULES

A301

ANGUS-YOUNG ASSOCIATES, INC.
PROJECT NUMBER: 181220
APPROVED BY: JAD
REVIEWED BY: JAD
DRAWN BY: ELB
SCHEDULES

A301

ANGUS-YOUNG ASSOCIATES, INC.
PROJECT NUMBER: 181220
APPROVED BY: JAD
REVIEWED BY: JAD
DRAWN BY: ELB
SCHEDULES

A301

ANGUS-YOUNG ASSOCIATES, INC.
PROJECT NUMBER: 181220
APPROVED BY: JAD
REVIEWED BY: JAD
DRAWN BY: ELB
SCHEDULES

A301

ANGUS-YOUNG ASSOCIATES, INC.
PROJECT NUMBER: 181220
APPROVED BY: JAD
REVIEWED BY: JAD
DRAWN BY: ELB
SCHEDULES

A301

ANGUS-YOUNG ASSOCIATES, INC.
PROJECT NUMBER: 181220
APPROVED BY: JAD
REVIEWED BY: JAD
DRAWN BY: ELB
SCHEDULES

A301

ANGUS-YOUNG ASSOCIATES, INC.
PROJECT NUMBER: 181220
APPROVED BY: JAD
REVIEWED BY: JAD
DRAWN BY: ELB
SCHEDULES

A301

ANGUS-YOUNG ASSOCIATES, INC.
PROJECT NUMBER: 181220
APPROVED BY: JAD
REVIEWED BY: JAD
DRAWN BY: ELB
SCHEDULES

A301

ANGUS-YOUNG
ARCHITECTS/ENGINEERS
Janetville | Madison | Redford

VEIL & VAULT LLC

VEIL & VAULT INTERIOR BUILDOUT

225 E. MAIN ST.
MADISON, WI 53702

NO.	REVISION/DESCRIPTION	DATE
01	ISSUED FOR PERMITS	08/20/23
02	FOR CONSTRUCTION	08/20/23
03	FOR PERMITS	08/20/23
04	FOR PERMITS	08/20/23
05	FOR PERMITS	08/20/23
06	FOR PERMITS	08/20/23
07	FOR PERMITS	08/20/23
08	FOR PERMITS	08/20/23
09	FOR PERMITS	08/20/23
10	FOR PERMITS	08/20/23
11	FOR PERMITS	08/20/23
12	FOR PERMITS	08/20/23
13	FOR PERMITS	08/20/23
14	FOR PERMITS	08/20/23
15	FOR PERMITS	08/20/23
16	FOR PERMITS	08/20/23
17	FOR PERMITS	08/20/23
18	FOR PERMITS	08/20/23
19	FOR PERMITS	08/20/23
20	FOR PERMITS	08/20/23
21	FOR PERMITS	08/20/23
22	FOR PERMITS	08/20/23
23	FOR PERMITS	08/20/23
24	FOR PERMITS	08/20/23
25	FOR PERMITS	08/20/23
26	FOR PERMITS	08/20/23
27	FOR PERMITS	08/20/23
28	FOR PERMITS	08/20/23
29	FOR PERMITS	08/20/23
30	FOR PERMITS	08/20/23

ANGUS-YOUNG ARCHITECTS/ENGINEERS
225 E. MAIN ST.
MADISON, WI 53702

PROJECT NUMBER: 81220

APPROVED BY: JAO

REVIEWED BY: JAO

DRAWN BY: DUKAN BY

ELB

INTERIOR ELEVATIONS

A501

VEIL & VAULT

SIGNATURE CLASSIC COCKTAILS

WHISKEY & BOURBON

BOULEVARDIER _____ \$15

Bourbon • Campari • Sweet Vermouth *A rich, spirit-forward classic*

PAPER PLANE _____ \$16

Bourbon • Aperol • Amaro Nomino • Lemon

GOLD RUSH _____ \$14

Rye • Cognac • Sweet Vermouth - *Brrighth clean, and quietly powerful*

VIEUX CARRE _____ \$16

New Orfeans tradition with layers of *spice*, warmth, and charm

GIN CLASSICS

LAST WORD _____ \$16

Gin • Green Chartreuse • Maraschino • Lime *Equal parts balance* —

BEE'S KNEES _____ \$14

Prohibition favorite, elegant in its simplicity *and natural sweetness*

CORPSE REVIVER NO. 2 _____ \$15

Zesty, bright, and perfectly calibrateevd — *the ultimate pre-dinner cocktail*

AVIATION _____ \$15

Floral and sophisticated, with notes of cherry blossom and chrus

ELEGANT & OTHER SPIRITS

SIDECAR _____ \$15

Elegant and tart — a timeless blend of citrus and warmth

PISCO SOUR _____ \$14

Silky and aromatic with a creamy citrus lift

Company Description

A. Ownership Information

Veil and Vault LLC is owned by Ace McCarty, Courtney McCarty and Dan Hamm. This limited liability corporation will be formed independently of Nitro, LLC to ensure both financial and operational separation of existing and future business owned by the McCarty's and any potential stakeholders.

B. Mission Statement

"Transcend the ordinary"

At Veil and Vault, every cocktail is a masterpiece, meticulously crafted with premium and local ingredients paired to innovative techniques which engage the senses and ignite the imagination. We are dedicated to providing an intimate, immersive atmosphere where the spirit of the Prohibition era is celebrated through sophistication, exclusivity, and a relentless pursuit of excellence.

C. The Vision

Veil and Vault envisions establishing itself as a trailblazer within Madison, WI, by filling a notable void in the city's nightlife and culinary scene. As craft cocktails continue to rise in popularity across the United States, marking their presence in every major city with high-experience offerings, Madison remains a largely untapped market with only a handful of craft cocktail locations. Recognizing this gap, Veil and Vault aims to introduce an unparalleled speakeasy and high-experience craft cocktail lounge to the area. This endeavor is not just about serving exquisite drinks; it's about crafting an immersive experience that transports patrons to a bygone era of mystery and exclusivity, while showcasing the artistry and innovation behind each cocktail. Through Veil and Vault, we seek to bring a slice of the burgeoning national trend of speakeasies and high-quality craft cocktails to Madison, making it a destination for both connoisseurs and those looking to explore the rich, intricate world of mixology in a setting that feels both exclusive and welcoming.

D. Products and Services

Afternoon Operations

As part of the operational planning for our speakeasy, the afternoon preparation routine has been meticulously structured to ensure a seamless transition into the evening's service, providing an unparalleled experience for our guests. This period is critical for setting the tone and ensuring operational excellence. It begins with the thorough setup of the bar, involving a detailed inventory check, strategic placement of liquors and mixers for efficient access, and polishing of glassware to ensure each piece sparkles under the dim, ambient lighting characteristic of our establishment. There will be a heavy focus on preparation of fresh goods for use in the menu items, such as syrups, tinctures, infusions, batched cocktails, and elaborate garnishments.

While bar and kitchen staff are engaged in prep and setup, our host will be stationed in the boutique storefront to engage with walk-in guests, selling and serving items such as macaroons, bottles of wine, and cocktail kits. This ensures the boutique operates as both a standalone retail experience and as a discreet gateway to the speakeasy, maintaining the sense of discovery for those who realize there is more hidden behind the walls.

Evening Operations

Veil and Vault will serve curated craft cocktails designed hand-in-hand with leading industry experts. Veil and Vault qualifies to obtain a Class B Combination license from the City of Madison to serve Liquor, Beer, and Wine. Veil and Vault will employ two bartenders and two server/hostesses. Menus will change seasonally, and both alcoholic and non-alcoholic options will be offered. Hours of operation will be from Wednesday to Saturday. Hours 5pm to 1am.

Accompaniments

Veil and Vault will feature a thoughtfully crafted small plates menu designed to complement and enhance the cocktails we serve. Guests can enjoy these elevated bites alongside a dedicated cocktail menu, offering a wide variety of creative craft cocktails to suit every palate.

Our food and drink program will be available during all days of operation, providing a consistent and elevated experience for every guest. Each visit will also include a complimentary non-alcoholic welcome drink, both included in the 2-drink minimum per person.

Veil and Vault will be hidden behind a boutique storefront, offering guests an added layer of intrigue and discovery in true speakeasy fashion. The boutique will sell thoughtfully curated items such as macaroons, bottles of wine, and cocktail kits to-go, serving both as a standalone retail space and a subtle entry point to the hidden lounge.

The Veil and Vault boutique will serve as both a revenue driver and brand extension, offering a curated selection of premium products that mirror the exclusivity of the speakeasy. The boutique will highlight signature macaroons, wines, and cocktail kits that allow guests to take a piece of the experience home while also acting as the discreet entry point to the lounge. This ensures a balance of retail revenue and guest intrigue, while reinforcing our identity as a lifestyle destination rather than just a bar. Complementing the retail program, the food menu will be carefully curated to pair seamlessly with cocktails, featuring rotating small plates and shareables designed in collaboration with local chefs and purveyors. This culinary focus provides guests with an elevated, holistic dining experience, increases average check size, and strengthens Veil and Vault's differentiation in a competitive market where most competitors remain food or beverage centric but rarely both.

E. Channels of Distribution

Veil and Vault will operate as a direct-to-consumer speakeasy bar, offering an elevated craft cocktail experience designed to engage the senses and provide a must-try experience. Alongside our cocktails, we