

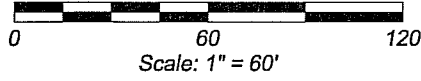

**BIRRENKOTT
SURVEYING, INC.**

P.O. Box 237
1677 N. Bristol Street
Sun Prairie, WI. 53590
Phone (608) 837-7463
Fax (608) 837-1081

CERTIFIED SURVEY MAP



CURVE DATA

| CURVE | ARC | DELTA | RADIUS | CHORD | BEARING | TAN. BEARING |
|-------|--------|-----------|--------|--------|---------------|---------------|
| C1 | 87.01 | 57°18'03" | 87.00 | 83.43 | S 17°08'27" E | S 45°47'30" E |
| C2 | 251.34 | 14°53'33" | 967.00 | 250.64 | S 18°57'19" W | S 11°30'33" W |
| C3 | 46.87 | 63°56'34" | 42.00 | 44.48 | S 58°22'22" W | S 26°24'05" W |
| C4 | 17.17 | 14°03'23" | 70.00 | 17.13 | N 54°49'49" W | N 61°51'31" W |
| C5 | 49.01 | 43°12'00" | 65.00 | 47.82 | N 31°22'29" W | N 52°58'30" W |
| C6 | 163.70 | 36°04'27" | 260.00 | 160.96 | N 62°13'00" E | N 80°15'13" E |
| C7 | 23.56 | 90°00'00" | 15.00 | 21.21 | N 89°12'30" E | N 44°12'30" E |

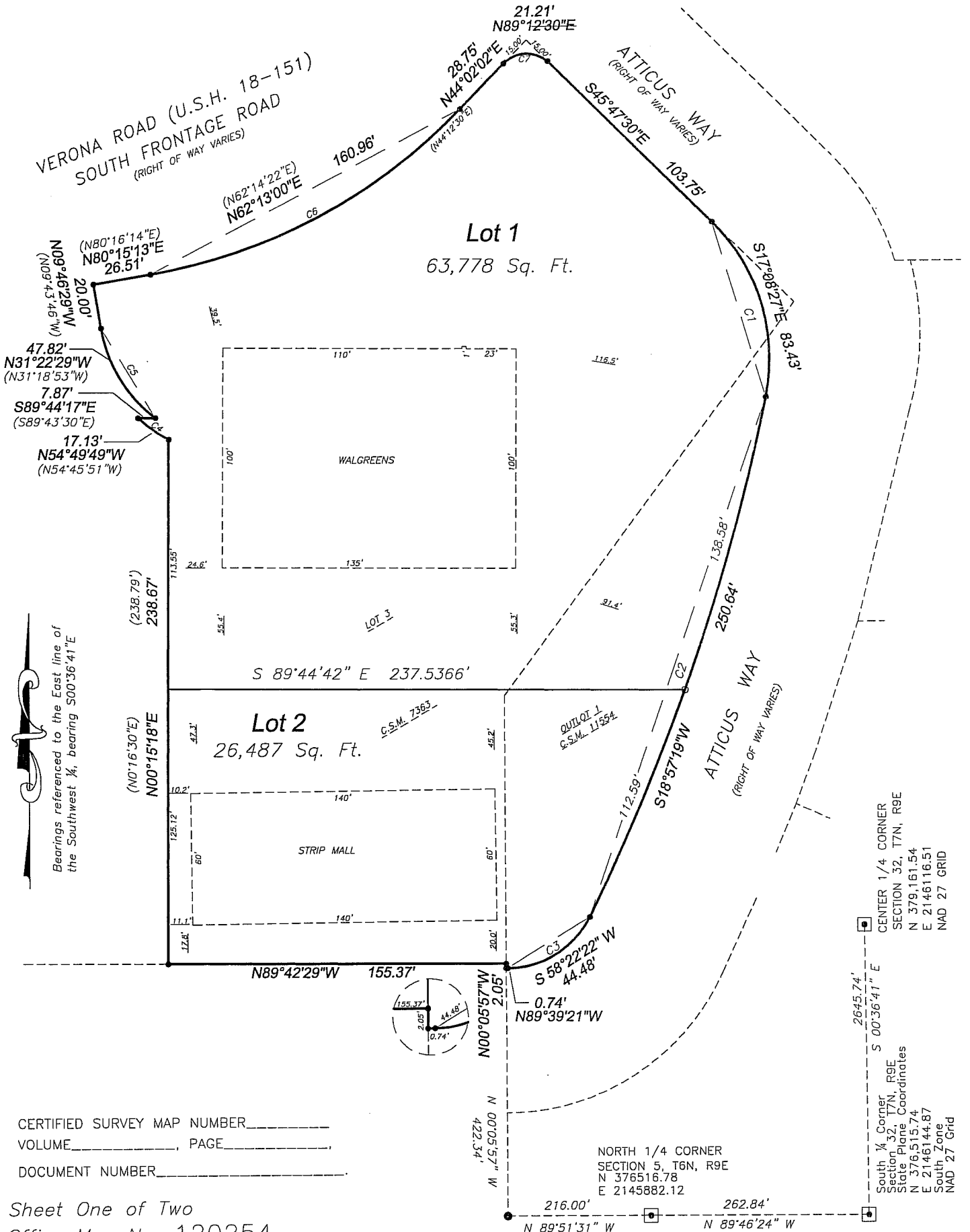

CERTIFIED SURVEY MAP NUMBER _____
VOLUME _____, PAGE _____
DOCUMENT NUMBER _____

Sheet One of Two
Office Map No. 120254

South 1/4 Corner
Section 32, T7N, R9E
State Plane Coordinates
N 376,515.74
E 214,611.54
South Zone
NAD 27 GRID

NORTH 1/4 CORNER
SECTION 5, T6N, R9E
N 376516.78
E 2145882.12



CERTIFIED SURVEY MAP DATED: June 20, 2012

Birrenkott Surveying, Inc.

P.O. Box 237
1677 N. Bristol Street
Sun Prairie, Wisconsin 53590
Phone (608) 837-7463
Fax (608) 837-1081

Surveyor's Certificate:

I, Daniel V. Birrenkott, hereby certify that this survey is in full compliance with Chapter 236.34 of Wisconsin Statutes. I also certify that by the direction of the owners listed hereon, I have surveyed and mapped the lands described hereon and that the map is a correct representation of all the exterior boundaries of the land surveyed and the division of that land, in accordance with the information provided.

Daniel V. Birrenkott, Registered Land Surveyor No. S-1531

Description:

Lot Three (3), Certified Survey Map No.7363, recorded in the Office of the Register of Deeds for Dane County, Wisconsin, on February 11, 1994, in Volume 37 of Certified Survey Maps, Pages 315 through 320, as Document No.2575027, in the City of Madison, Dane County, Wisconsin, EXCEPT FOR land conveyed for roadway purposes in Quit Claim Deed recorded October 12, 2005, as Document No. 4119909. AND Outlot One (1), Certified Survey Map No.11554, recorded in the Office of the Register of Deeds for Dane County, Wisconsin, on October 6, 2005 in Volume 70 of Certified Survey Maps, Pages 225 through 227, as Document No.4117772, in the City of Madison, Dane County, Wisconsin.

Owners Certificate:

As owner, Black & Green Madison, LLC, hereby certifies that it has caused the lands described on this Certified Survey Map to be surveyed, divided, and mapped as shown on this Certified Survey Map. It also certifies that this Certified Survey Map is required to be submitted to the City of Madison as an approving authority.

Black & Madison, LLC

Dave Lahl – Authorized Representative

State of Wisconsin)

Dane County) Personally came before me this _____ day of _____, 2012, the above owners, to me known to be the persons who executed the foregoing instrument and acknowledged the same.

Notary Public, Dane County, Wisconsin.

My Commission Expires _____

City of Madison Plan Commission Certificate:

Approved for recording per the Secretary of the city of Madison Plan Commission.

Mark A. Olinger, Secretary

Dated

City of Madison Plan Commission

Notes:

Utility Easement: No poles or buried cables are to be placed on any lot line or corner. The disturbance of a survey stake by anyone is in violation of Section 236.32 of Wisconsin Statutes.

Wetlands if present have not been delineated.

This survey is subject to any and all easements and agreements both recorded and unrecorded.

Refer to building site information contained in the Dane County Soil

Surveyed For:

Black & Green Madison, LLC

Surveyed: C.K.C.
Drawn: M.A.P.
Checked: .
Approved: D.V.b.
Field book
Tape/File: J:\2012\

Register of Deeds Certificate:

Received for recording this _____ day of _____, 2012

at _____ o'clock _____ m and recorded in Volume _____ of Certified Survey

Maps of County on Pages _____

Kristi Chlebowski, Register of Deeds

Sheet Two of Two

Document No. _____

Office Map No.: 120254

Certified Survey Map No. _____, Volume _____, Page _____