

750 UNIVERSITY ROW EXPANSION





Google Earth 2023



TEMPORARY
PARKING DURING
CONSTRUCTION

UNIVERSITY AVE

WHITNEY WAY







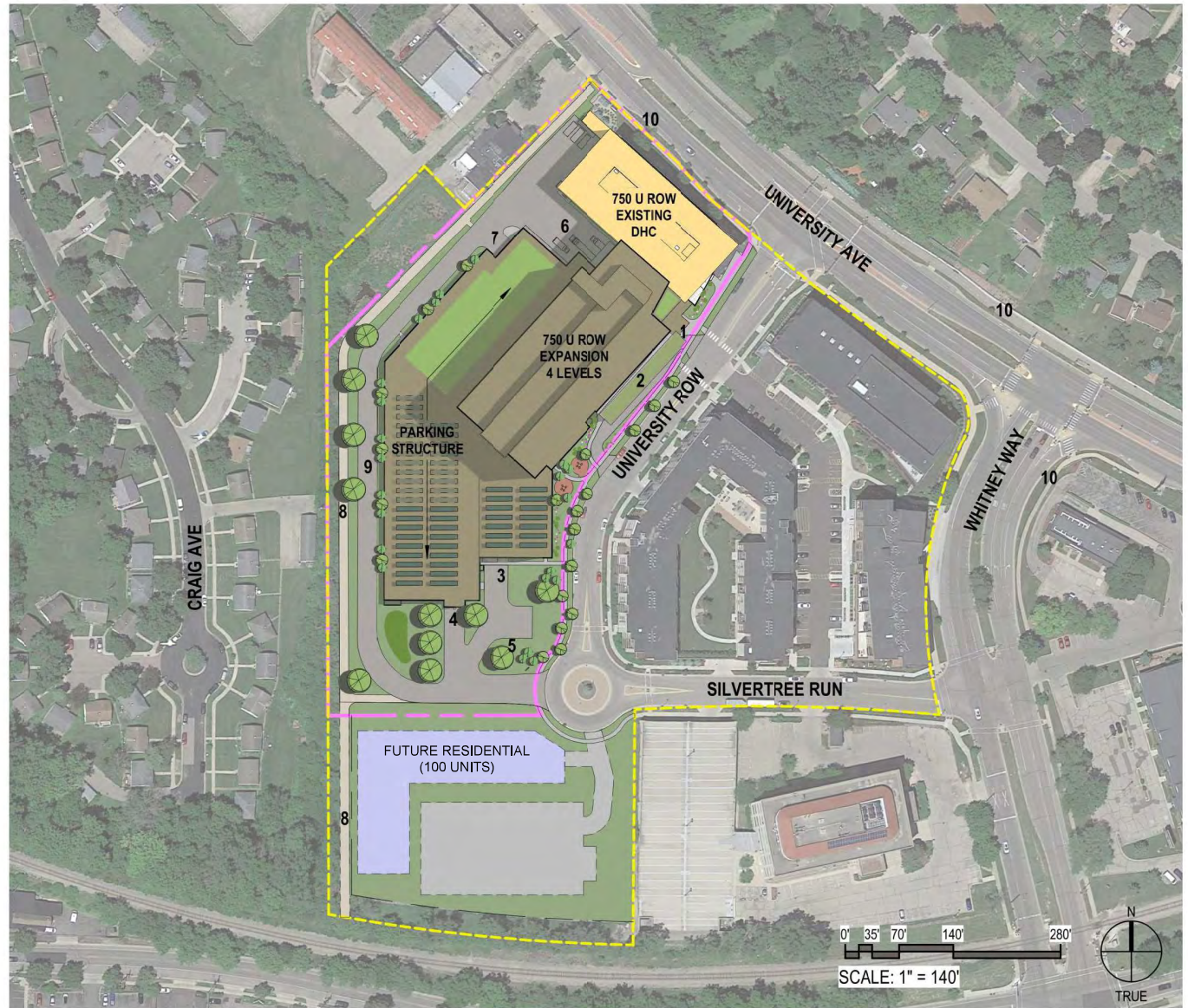

OLD MIDDLETON RD





Google Earth 2023

- 1 MAIN ENTRY
 - 2 PATIENT DROP-OFF / PICK-UP
 - 3 AMBULANCE PICK-UP AND EXTENDED VEHICLE PARKING
 - 4 VISITOR PARKING ENTRY / EXIT
 - 5 DRY DETENTION
 - 6 LOADING DOCK (NEW)
 - 7 STAFF PARKING ENTRY / EXIT
 - 8 BIKE PATH
 - 9 SERVICE DRIVE
 - 10 EXISTING BUS STOP
- PJD BOUNDARY - - - - -
- SIP BOUNDARY - . - . - .



-  BUS ROUTES
-  BUS STOPS
-  ROUTE FROM FUTURE BRT STOP AT SHEBOYGAN / EAU CLAIRE TO BEGIN 2023
-  BIKE PATHS
-  B-CYCLE STATION
-  VISITOR/PATIENT VEHICLES
-  VISITOR DROP-OFF
-  STAFF VEHICLES

-  PUD BOUNDARY
-  SIP BOUNDARY

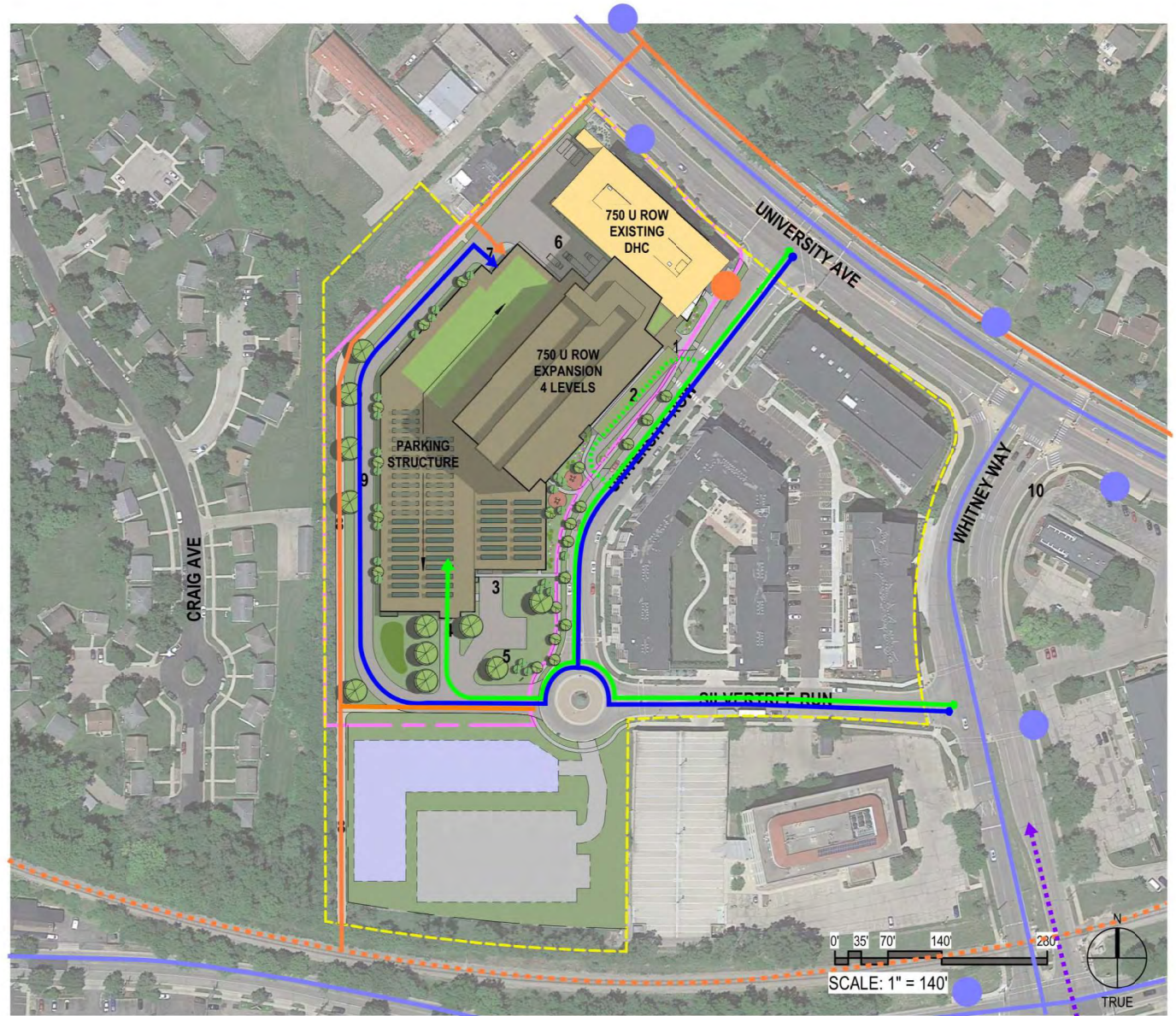

TRANSPORTATION DEMAND

	Use	Height	Building Area	Stalls
Existing per PUD, GDP, SIP dated 2012.01.24				
Building 1	Clinic	3	67,420 sqft	75
Building 1A	Clinic	4	70,000 sqft	456
Building 2	Clinic	3	80,000 sqft	411
Building 3	Non-profit	3	40,000 sqft	42
Building 4	Office/Retail	3	64,000 sqft	45
Building 5	Hotel	6	84,000 sqft	29
Building 6	Residential	4	135,600 sqft	0
Shared Parking	parking			285
TOTAL Proposed			541,020 sqft	1,343
Current State				
750 University Row	Clinic	3	67,292 sqft	254
725 University Row	Residential	5	144,523 sqft	332
749 University Row	Office/Retail	3	65,110 sqft	32
5125 Silvertree Run	Residential	4	59,330 sqft	30
Surface shared	Parking		0 sqft	54
Future State as Proposed within this Submittal				
750 University Row Expansion	Clinic	4	189,000 sqft	611
Lot 2 and 3 Building	Residential	4	145,000 sqft	163
TOTAL Current + Future			670,255 sqft	1,476
Delta Analysis				
Total Existing			541,020	1,343
Total Current + Future			670,255	1,476
DELTA			129,235 sqft	133

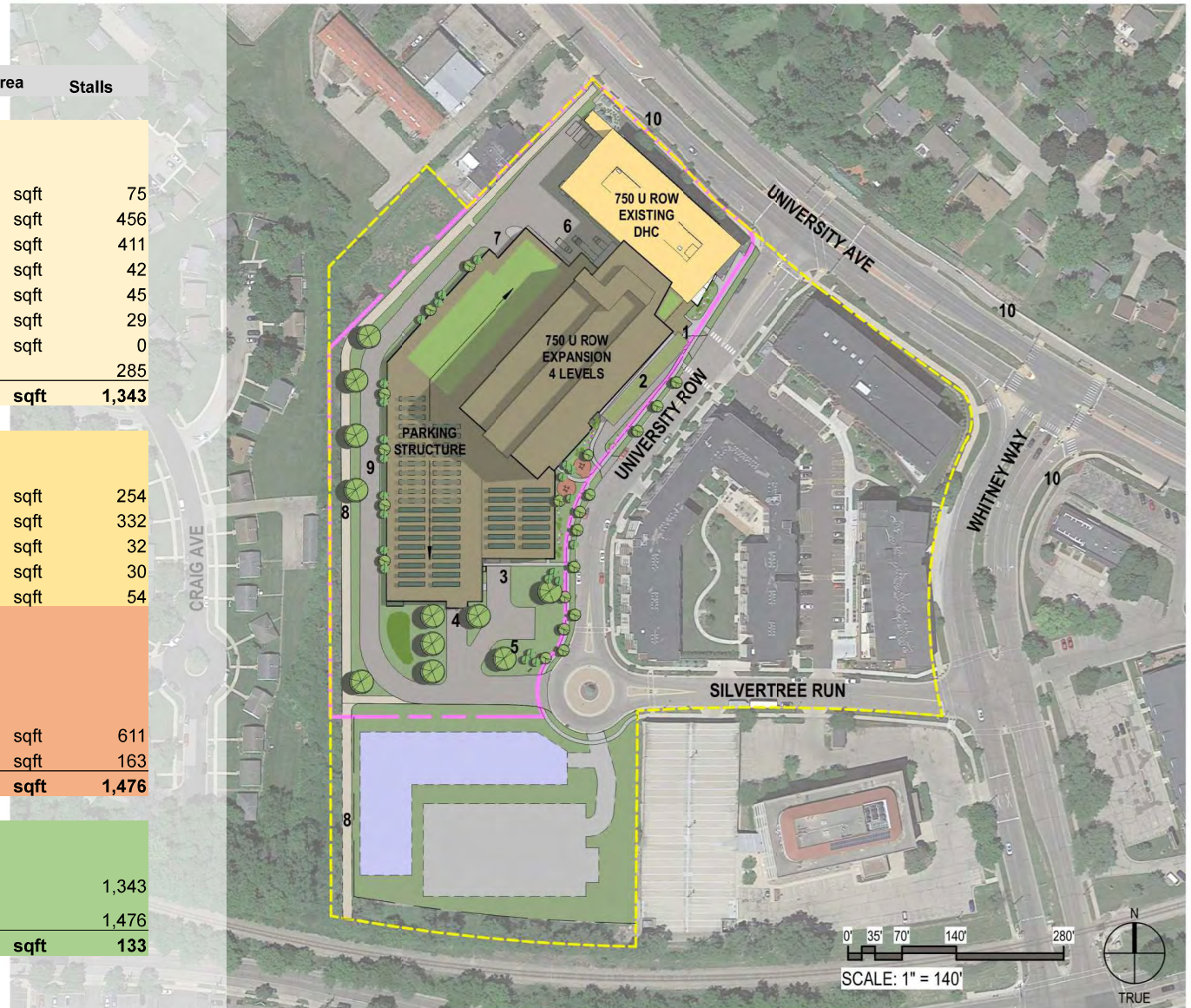

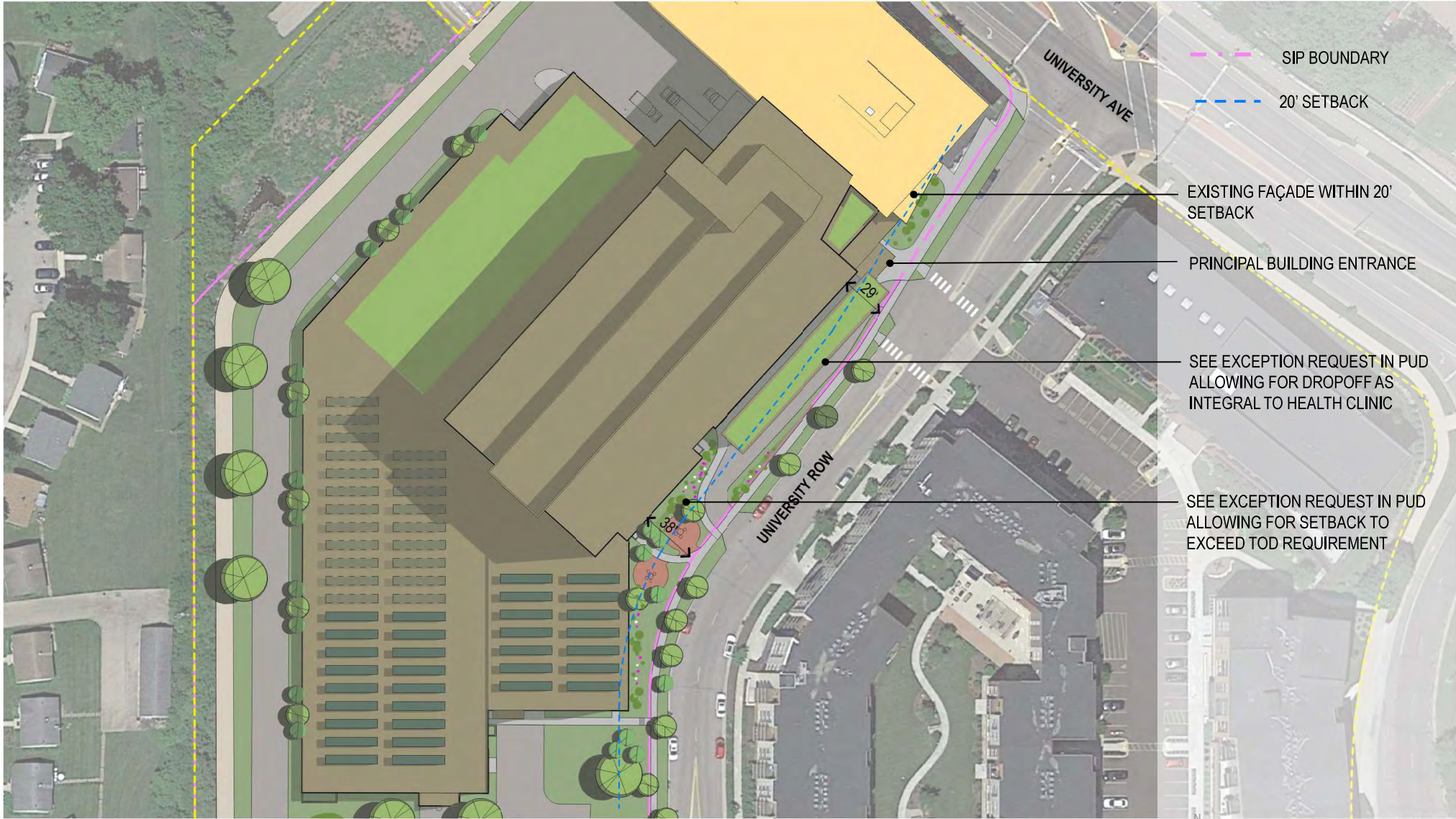

- SIP BOUNDARY
- 20' SETBACK
- EXISTING FAÇADE WITHIN 20' SETBACK
- PRINCIPAL BUILDING ENTRANCE
- SEE EXCEPTION REQUEST IN PUD ALLOWING FOR DROPOFF AS INTEGRAL TO HEALTH CLINIC
- SEE EXCEPTION REQUEST IN PUD ALLOWING FOR SETBACK TO EXCEED TOD REQUIREMENT

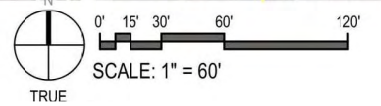

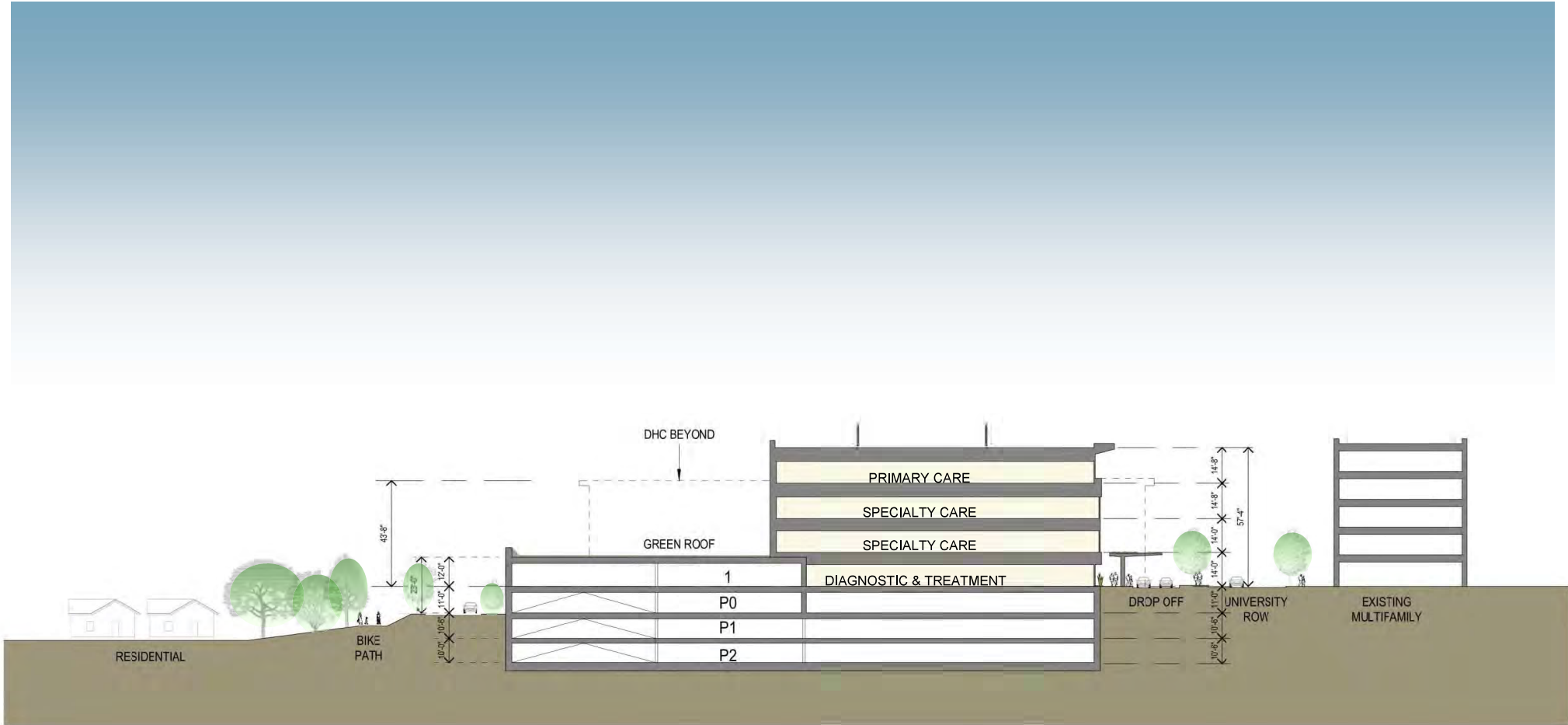

Existing Glass/Mullion



Existing Brick



Existing Metal

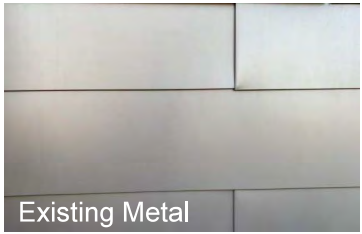

Existing Calcium Silicate

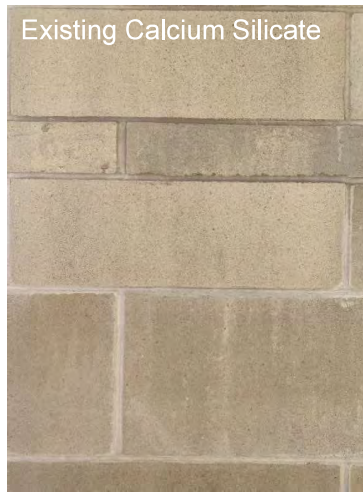

UNIVERSITY CROSSING
5102 SILVERTREE RUN



OFFICES
610 N WHITNEY WAY



OFFICES
749 UNIVERSITY AVENUE



UNIVERSITY ROW APARTMENTS
725 UNIVERSITY ROW



LOT 3
SILVERTREE RUN & UNIVERSITY ROW



HARBOR VIEW APARTMENTS
5265 UNIVERSITY AVENUE



SPRING HARBOR ANIMAL HOSPITAL
5129 UNIVERSITY AVENUE



MIDAS
5201 UNIVERSITY AVENUE













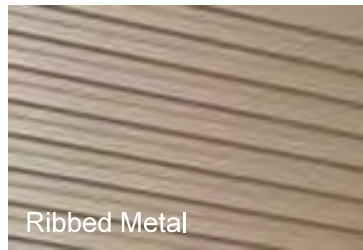
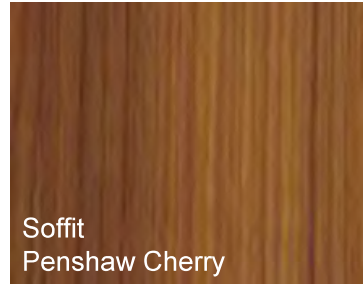
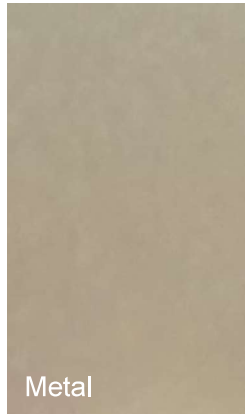
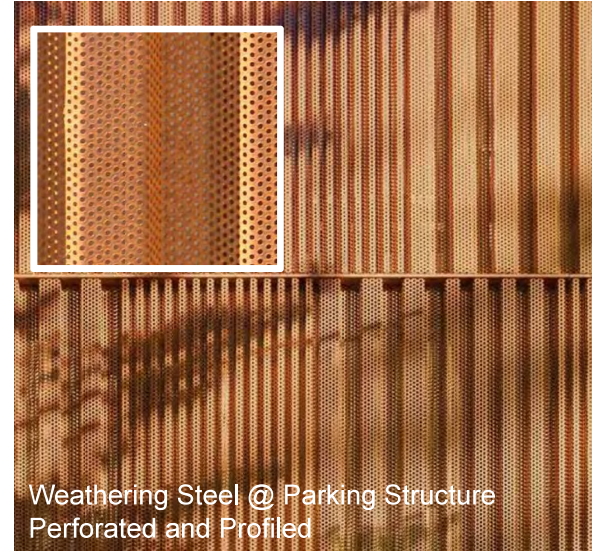
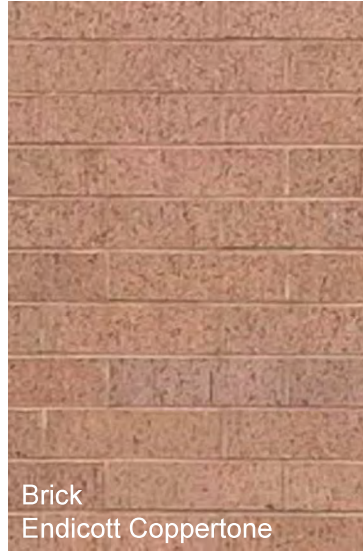



engineer | architect | planner | interior | urban

333 East Chicago Street
Madison, WI 53702
608.271.5200
www.eua.com

Project Manager: Rob Berman
DIRECT PHONE: 608.261.6145
EMAIL ADDRESS: rob@eua.com



PROJECT INFORMATION

750 UNIVERSITY
ROW EXPANSION

750 University Row
Madison, WI 53705

ISSUANCE AND REVISIONS

DATE	DESCRIPTION
REVISION	ISSUE FOR CONSTRUCTION

KEY PLAN

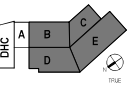

SHEET INFORMATION

**PROGRESS DOCUMENTS
NOT FOR CONSTRUCTION**
These documents are progress and not for construction. They are not for construction and are not to be used for construction. They are not for construction and are not to be used for construction.

PROJECT MANAGER: RB
PROJECT NUMBER: 422201

OVERALL P3 FLR
PLAN

AP1P3

© 2013 University of Wisconsin, Inc.

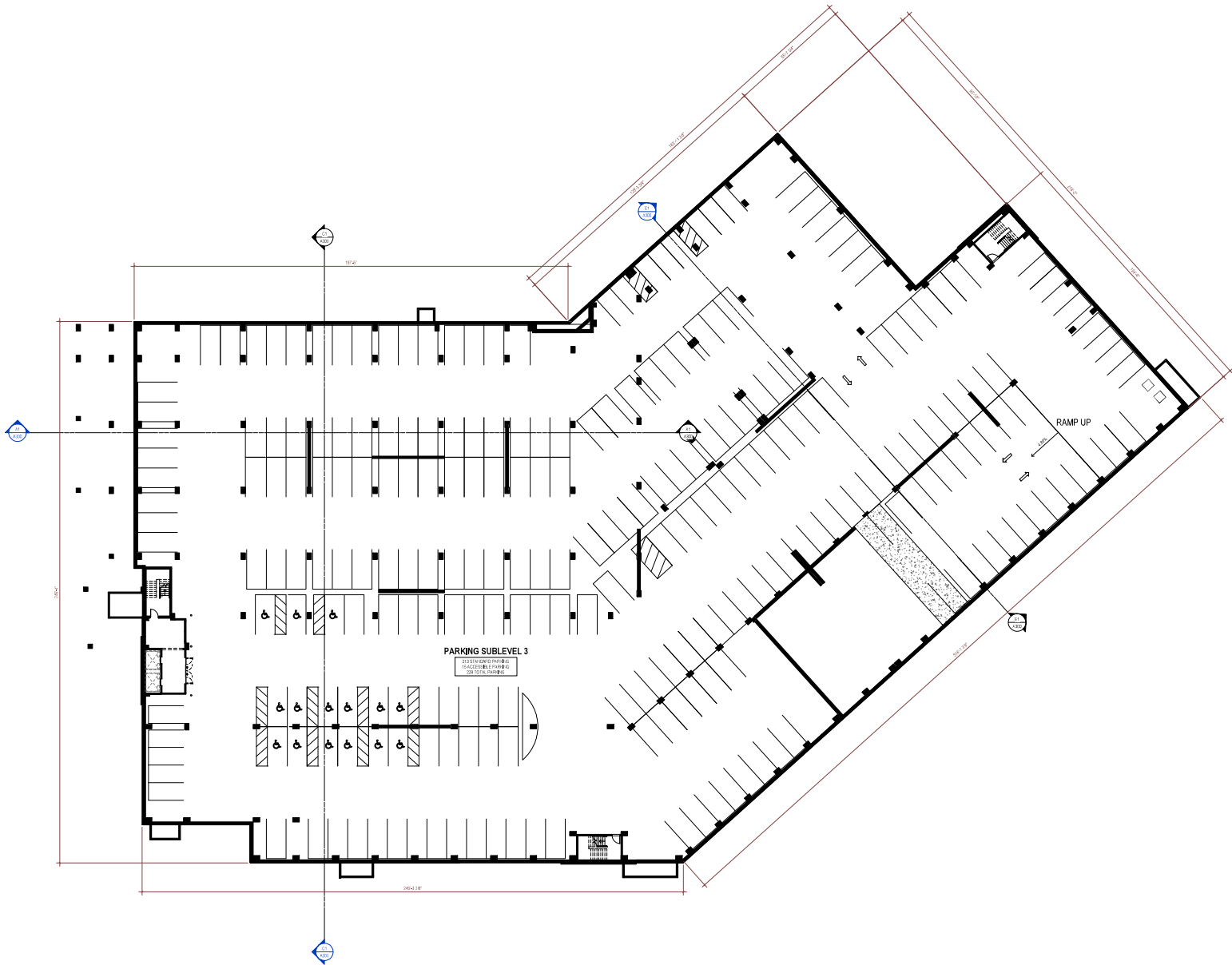

PARKING SUBLEVEL 3
ACCESSIBLE PARKING
2008 ADA COMPLIANT

A1 PARKING SUBLEVEL 3
PLAN
SCALE: 1/16" = 1'-0"



333 East Chicago Street
 Milwaukee, WI 53202
 414.221.5200
 www.eua.com

Project Manager: Rob Berman
 DIRECT PHONE: 414.221.4145
 EMAIL ADDRESS: rbb@eua.com



PROJECT INFORMATION

750 UNIVERSITY ROW EXPANSION

750 University Row
Madison, WI 53705

ISSUANCE AND REVISIONS

DATE	DESCRIPTION
REVISION	ISSUE & TAKEOFF

KEY PLAN

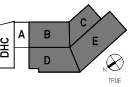

SHEET INFORMATION

**PROGRESS DOCUMENTS
 NOT FOR CONSTRUCTION**

These documents are for progress and coordination purposes only. They are not for construction and should not be used for construction. They are not for construction and should not be used for construction.

PROJECT MANAGER: RB
 PROJECT NUMBER: 422201

OVERALL P2 FLR PLAN

AP1P2

© 2015 University of Wisconsin-Madison, Inc.

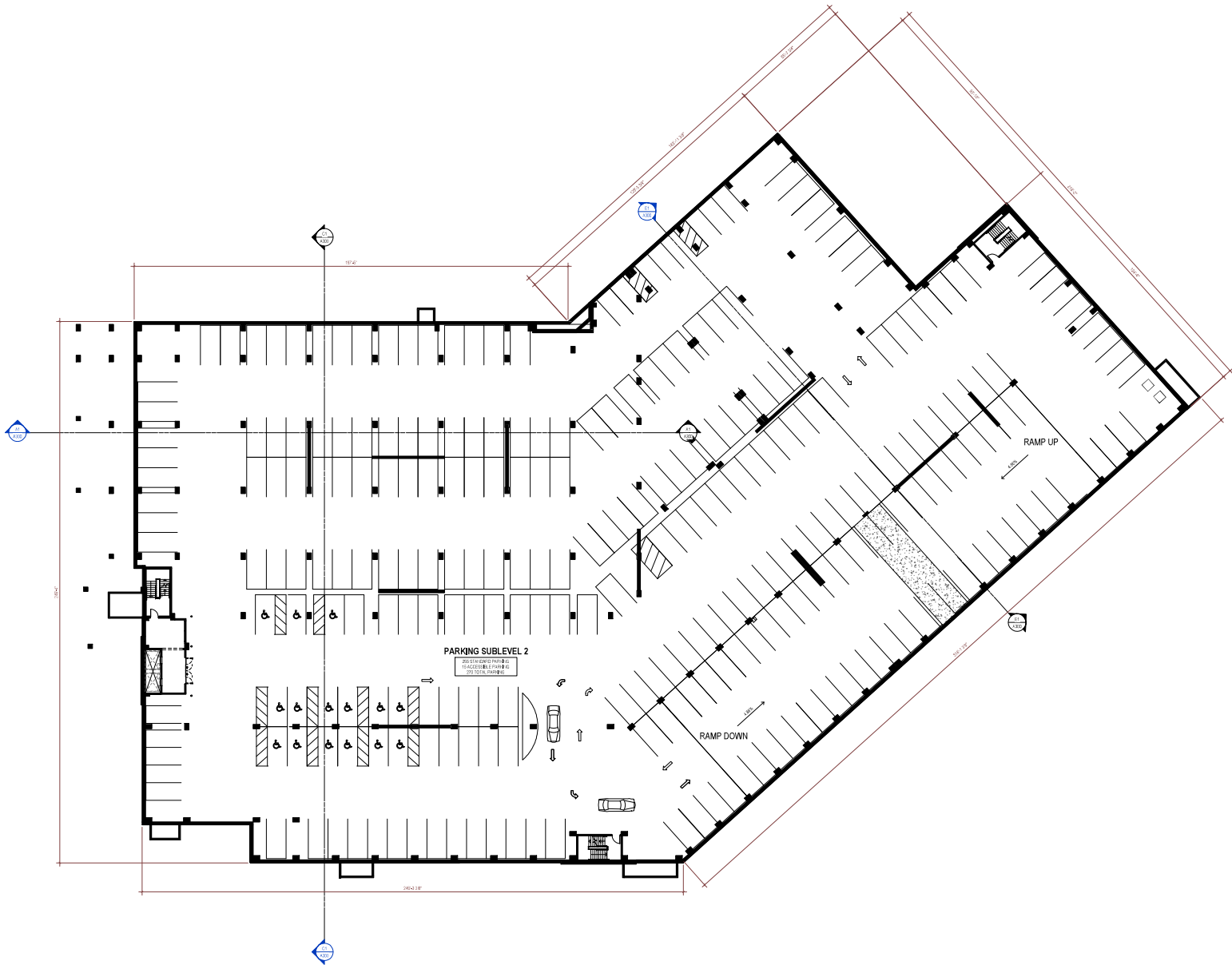

A1 PARKING SUBLEVEL 2
 PLAN
 SCALE: 1/16" = 1'-0"



333 East Chicago Street
 Milwaukee, WI 53202
 414.221.5200
 www.eua.com

Project Manager: Rob Beratan
 DIRECT PHONE: 414.221.4145
 EMAIL ADDRESS: rob@eua.com



PROJECT INFORMATION

750 UNIVERSITY
 ROW EXPANSION

750 University Row
 Madison, WI 53705

ISSUANCE AND REVISIONS

DATE	DESCRIPTION
REVISION	ISSUE & LAUNCH

KEY PLAN

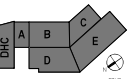

B

SHEET INFORMATION

**PROGRESS DOCUMENTS
 NOT FOR CONSTRUCTION**
 These documents are progress and not for construction. No construction shall be permitted until the documents are approved for construction. These documents are not for construction and are not for use in the field. The drawings are not for construction.

PROJECT MANAGER: RB

PROJECT NUMBER: 422291

OVERALL P1 FLR
 PLAN

AP1P1

© 2023 University of Wisconsin-Madison, Inc.

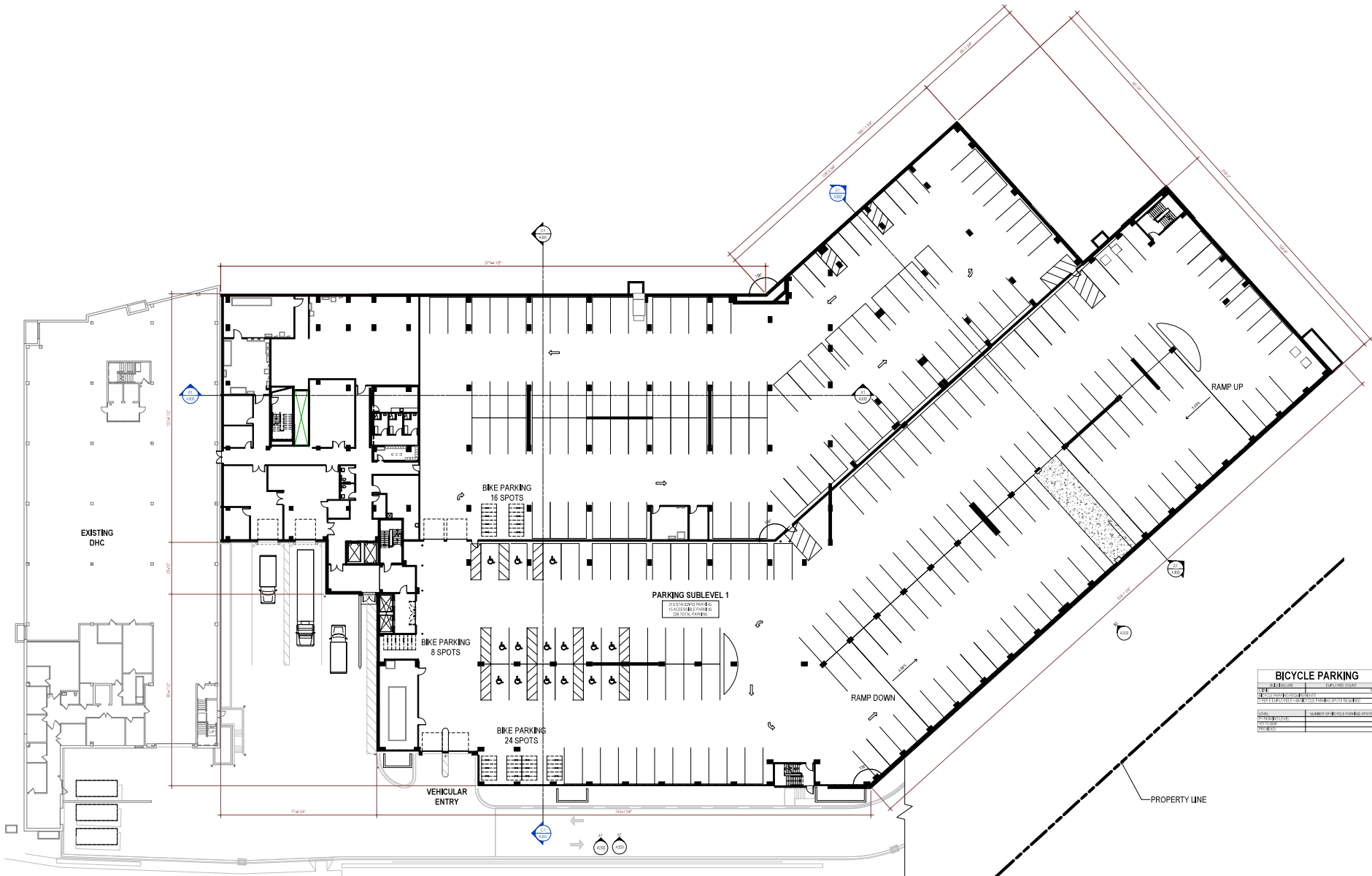

BICYCLE PARKING	
DATE	DESCRIPTION
REVISION	ISSUE & LAUNCH

A1 OVERALL FLOOR PLAN - P1
 SCALE: 1/16" = 1'-0"



333 East Chicago Street
 Milwaukee, WI 53202
 (414) 251-5200
 www.eua.com

Project Manager: Rob Beranstein
 DIRECT PHONE: 414-251-6145
 EMAIL ADDRESS: rob@eua.com



PROJECT INFORMATION

750 UNIVERSITY ROW EXPANSION

D 750 University Row
 Madison, WI 53705

ISSUANCE AND REVISIONS

DATE	DESCRIPTION
REVISION	ISSUE & LAUNCH

KEY PLAN

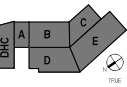

SHEET INFORMATION

PROGRESS DOCUMENTS NOT FOR CONSTRUCTION
 These documents are for progress and coordination purposes only. No construction shall be undertaken until the construction documents are issued for construction. The user shall be responsible for obtaining the latest version of the documents.

PROJECT MANAGER: RB
 PROJECT NUMBER: 422291

OVERALL 1ST FLR PLAN

AP101

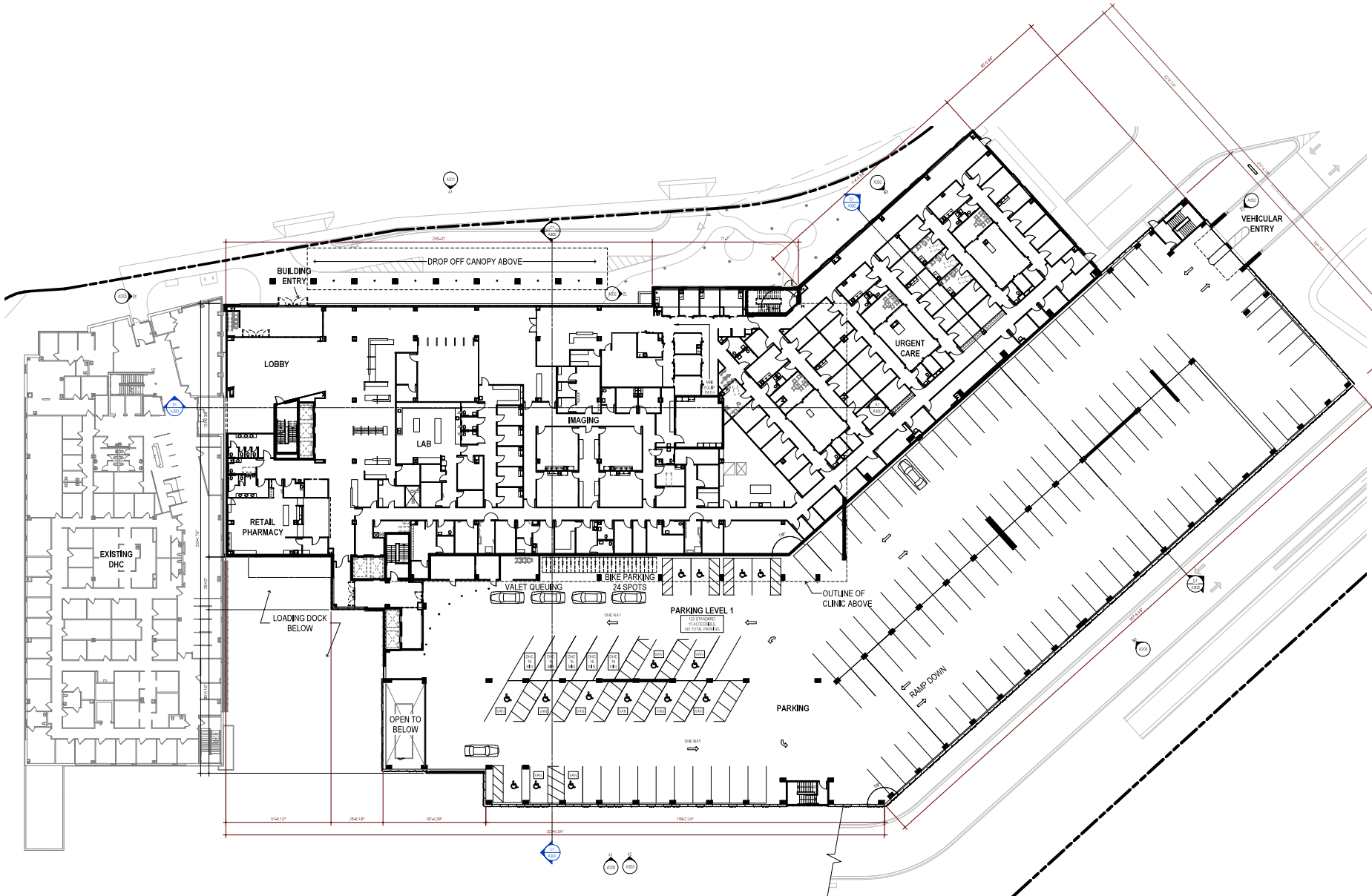

A1 1ST FLR PLAN - OVERALL
 SCALE: 1/16" = 1'-0"



333 East Chicago Street
 Madison, WI 53702
 608.251.5200
 www.eua.com

Project Manager: Rob Beratan
 DIRECT PHONE: 414.224.4145
 EMAIL ADDRESS: rob@eua.com



PROJECT INFORMATION

750 UNIVERSITY
 ROW EXPANSION

D 750 University Row
 Madison, WI 53705

ISSUANCE AND REVISIONS

DATE	DESCRIPTION

KEY PLAN

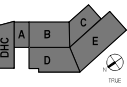

SHEET INFORMATION

**PROGRESS DOCUMENTS
 NOT FOR CONSTRUCTION**
 These documents show progress and are not to be used for construction. They are not for construction and are not to be used for construction. They are not for construction and are not to be used for construction.

PROJECT MANAGER: RB
 PROJECT NUMBER: 422201

OVERALL 2ND FLR
 PLAN

AP102

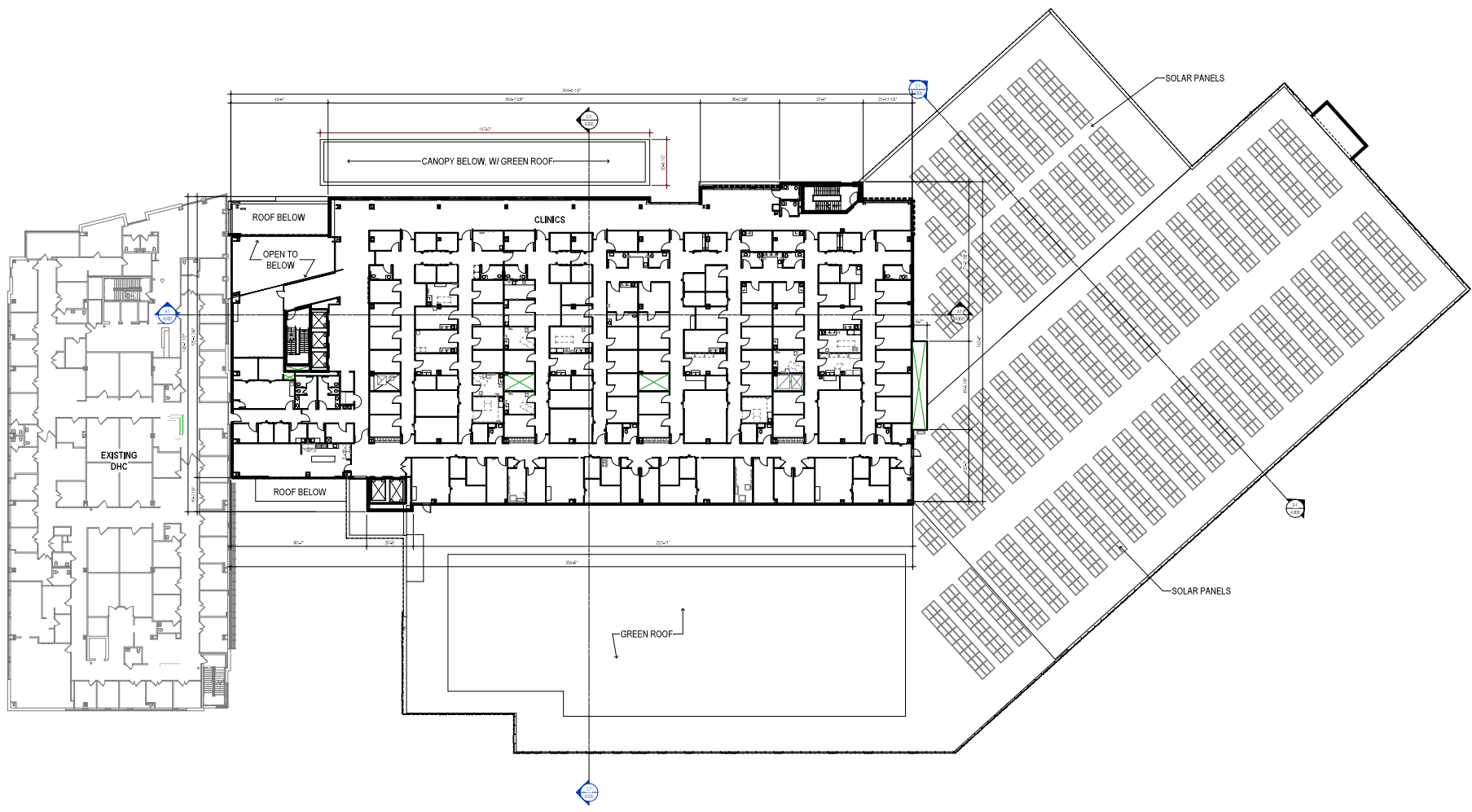

A1 2ND FLR PLAN - OVERALL
 SCALE: 1/16" = 1'-0"



333 East Chicago Street
 Madison, WI 53702
 608.251.5200
 www.eua.com

Project Manager: Rob Beratan
 DIRECT PHONE: 608.251.4145
 EMAIL ADDRESS: rob@eua.com



PROJECT INFORMATION

750 UNIVERSITY
 ROW EXPANSION

D 750 University Row
 Madison, WI 53705

ISSUANCE AND REVISIONS

DATE	DESCRIPTION

KEY PLAN

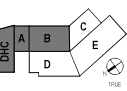

SHEET INFORMATION

**PROGRESS DOCUMENTS
 NOT FOR CONSTRUCTION**
 These documents are progress and shall not be used for construction. All drawings and specifications shall be used for construction. These documents are not for construction and shall not be used for construction.

PROJECT MANAGER: RB
 PROJECT NUMBER: 422291

OVERALL 3RD FLR
 PLAN

AP103

©2013 University of Wisconsin, Inc.

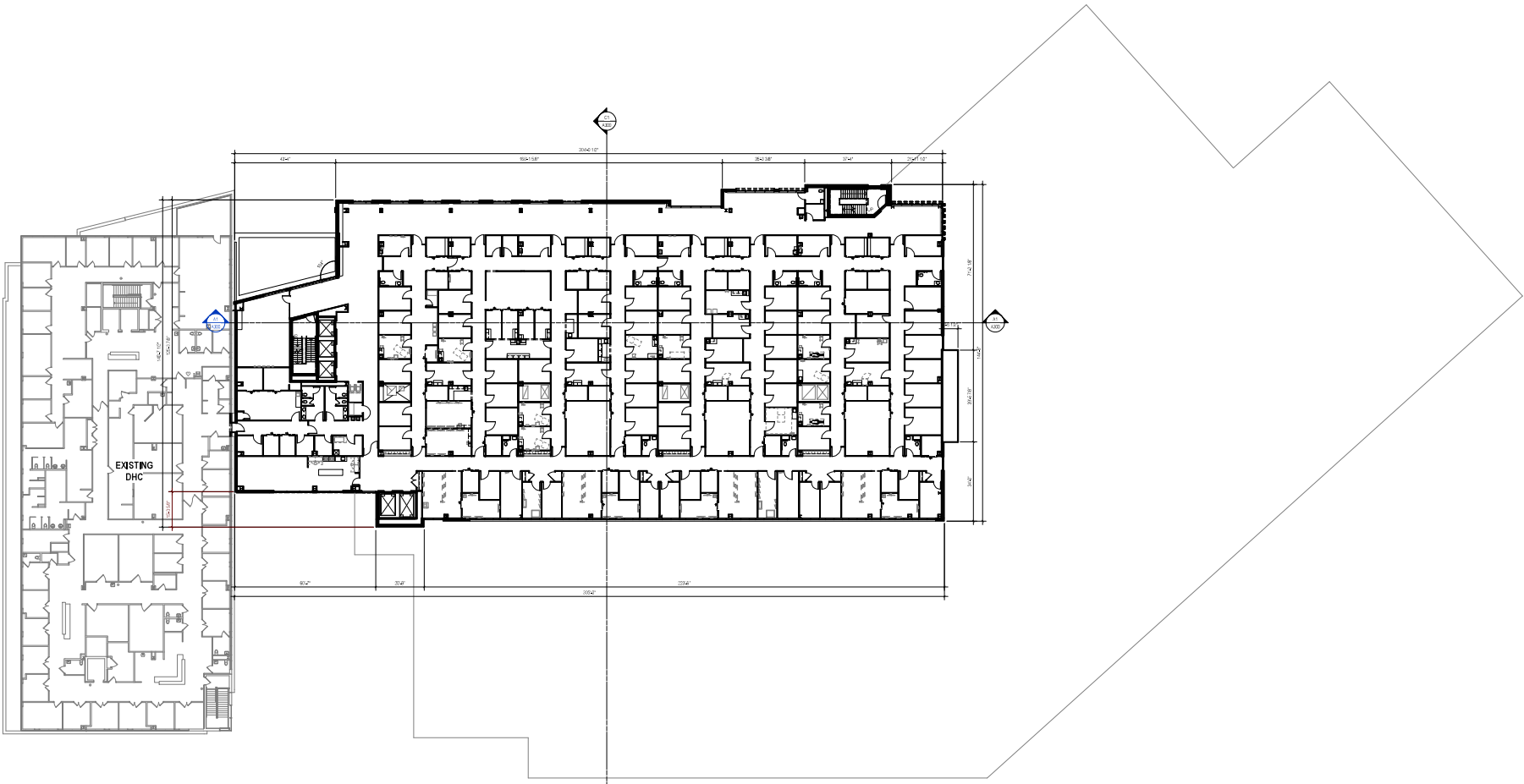

A1 3RD FLR PLAN - OVERALL
 SCALE: 1/16" = 1'-0"



333 East Chicago Street
 Milwaukee, WI 53202
 (414) 221-5200
 www.eua.com

Project Manager: Rob Beratanian
 DIRECT PHONE: 414-221-6145
 EMAIL ADDRESS: rob@eua.com



PROJECT INFORMATION

750 UNIVERSITY
 ROW EXPANSION

D 750 University Row
 Madison, WI 53705

ISSUANCE AND REVISIONS

DATE	DESCRIPTION
REVISION	REV. & LANGUAGE

KEY PLAN

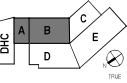

SHEET INFORMATION

**PROGRESS DOCUMENTS
 NOT FOR CONSTRUCTION**
 These documents are progress and shall not be used for construction. All drawings and specifications shall be checked against the latest revision of the contract documents. The user of these documents shall be responsible for obtaining the latest revision of the contract documents.

PROJECT MANAGER: RB
 PROJECT NUMBER: 422201

OVERALL 4TH FLR
 PLAN

AP104

© 2013 University of Wisconsin, Inc.

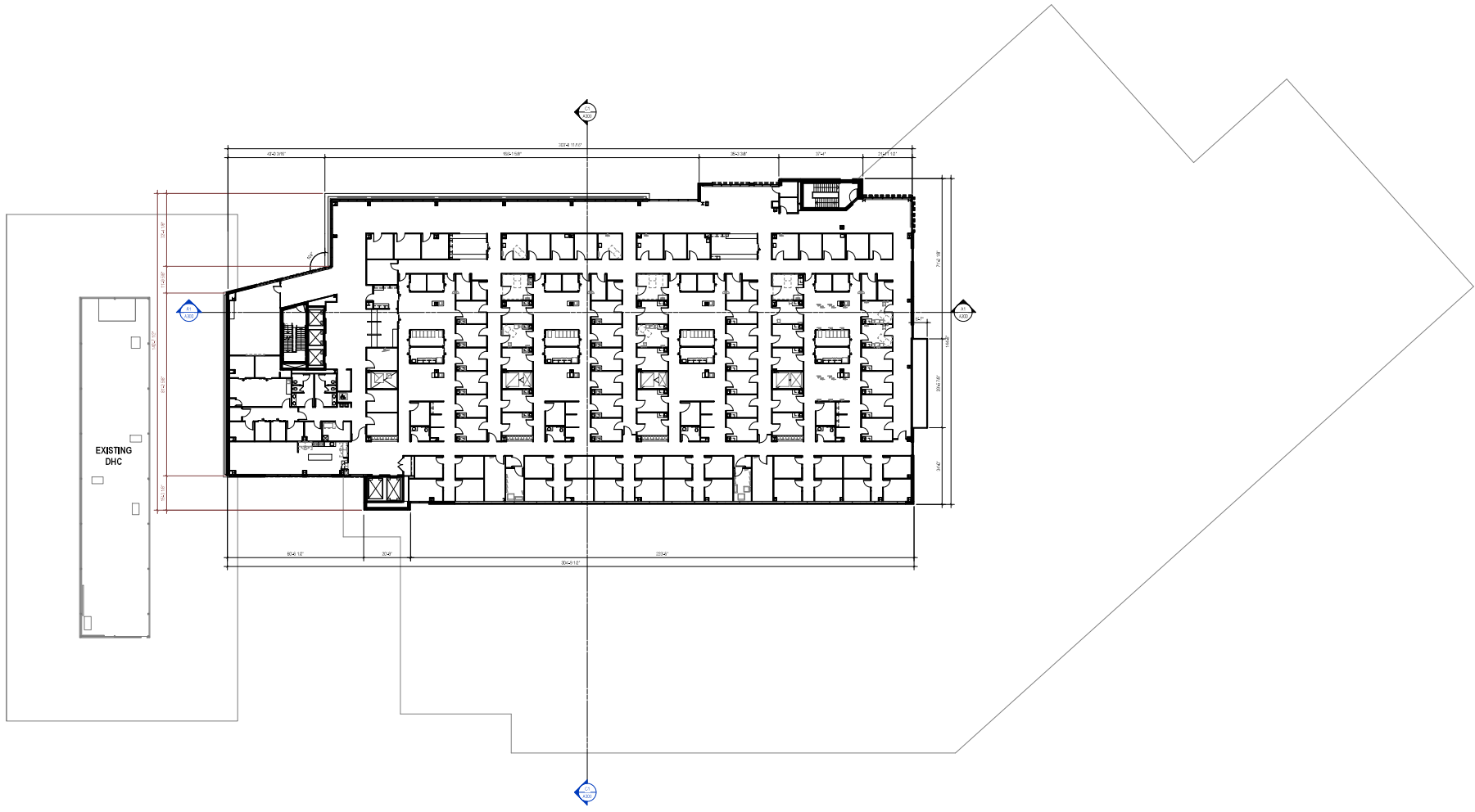

A1 4TH FLR PLAN - OVERALL
 SCALE: 1/16" = 1'-0"



333 East Chicago Street
 Milwaukee, WI 53202
 (414) 221-5200
 www.eua.com

Project Manager: Rob Berman
 DIRECT PHONE: 414-221-4145
 EMAIL ADDRESS: rob@eua.com



PROJECT INFORMATION

750 UNIVERSITY
 ROW EXPANSION

D 750 University Row
 Madison, WI 53705

ISSUANCE AND REVISIONS

DATE	DESCRIPTION
REVISION	REV. & REVISION

C

KEY PLAN

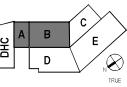

B

SHEET INFORMATION

**PROGRESS DOCUMENTS
 NOT FOR CONSTRUCTION**
 These documents are for review and coordination only. No construction shall be permitted until these documents are approved for construction. These documents are not for construction until they are approved for construction.

PROJECT MANAGER: RB
 PROJECT NUMBER: 422291

OVERALL ROOF PLAN

AP105

© 2022 Superior Drafting & Design, Inc.

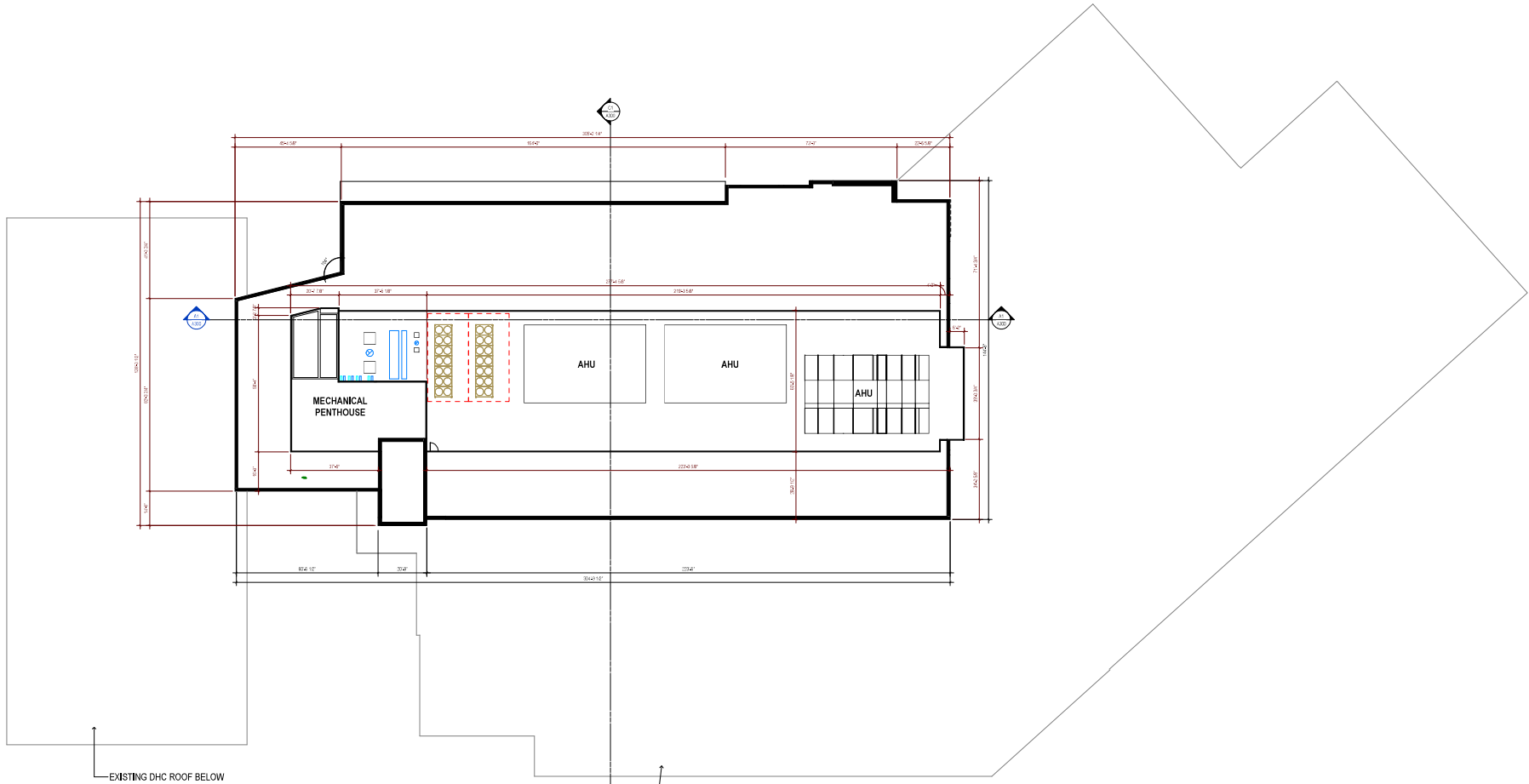

SOUTH ELEVATION	UNIT NO.	AREA (SF)	GLASS TYPE	GLASS COLOR	GLASS PATTERN	GLASS TREATMENT
101	101	101	101	101	101	101
102	102	102	102	102	102	102
103	103	103	103	103	103	103
104	104	104	104	104	104	104
105	105	105	105	105	105	105
106	106	106	106	106	106	106
107	107	107	107	107	107	107
108	108	108	108	108	108	108
109	109	109	109	109	109	109
110	110	110	110	110	110	110
111	111	111	111	111	111	111
112	112	112	112	112	112	112
113	113	113	113	113	113	113
114	114	114	114	114	114	114
115	115	115	115	115	115	115
116	116	116	116	116	116	116
117	117	117	117	117	117	117
118	118	118	118	118	118	118
119	119	119	119	119	119	119
120	120	120	120	120	120	120
121	121	121	121	121	121	121
122	122	122	122	122	122	122
123	123	123	123	123	123	123
124	124	124	124	124	124	124
125	125	125	125	125	125	125
126	126	126	126	126	126	126
127	127	127	127	127	127	127
128	128	128	128	128	128	128
129	129	129	129	129	129	129
130	130	130	130	130	130	130
131	131	131	131	131	131	131
132	132	132	132	132	132	132
133	133	133	133	133	133	133
134	134	134	134	134	134	134
135	135	135	135	135	135	135
136	136	136	136	136	136	136
137	137	137	137	137	137	137
138	138	138	138	138	138	138
139	139	139	139	139	139	139
140	140	140	140	140	140	140
141	141	141	141	141	141	141
142	142	142	142	142	142	142
143	143	143	143	143	143	143
144	144	144	144	144	144	144
145	145	145	145	145	145	145
146	146	146	146	146	146	146
147	147	147	147	147	147	147
148	148	148	148	148	148	148
149	149	149	149	149	149	149
150	150	150	150	150	150	150
151	151	151	151	151	151	151
152	152	152	152	152	152	152
153	153	153	153	153	153	153
154	154	154	154	154	154	154
155	155	155	155	155	155	155
156	156	156	156	156	156	156
157	157	157	157	157	157	157
158	158	158	158	158	158	158
159	159	159	159	159	159	159
160	160	160	160	160	160	160
161	161	161	161	161	161	161
162	162	162	162	162	162	162
163	163	163	163	163	163	163
164	164	164	164	164	164	164
165	165	165	165	165	165	165
166	166	166	166	166	166	166
167	167	167	167	167	167	167
168	168	168	168	168	168	168
169	169	169	169	169	169	169
170	170	170	170	170	170	170
171	171	171	171	171	171	171
172	172	172	172	172	172	172
173	173	173	173	173	173	173
174	174	174	174	174	174	174
175	175	175	175	175	175	175
176	176	176	176	176	176	176
177	177	177	177	177	177	177
178	178	178	178	178	178	178
179	179	179	179	179	179	179
180	180	180	180	180	180	180
181	181	181	181	181	181	181
182	182	182	182	182	182	182
183	183	183	183	183	183	183
184	184	184	184	184	184	184
185	185	185	185	185	185	185
186	186	186	186	186	186	186
187	187	187	187	187	187	187
188	188	188	188	188	188	188
189	189	189	189	189	189	189
190	190	190	190	190	190	190
191	191	191	191	191	191	191
192	192	192	192	192	192	192
193	193	193	193	193	193	193
194	194	194	194	194	194	194
195	195	195	195	195	195	195
196	196	196	196	196	196	196
197	197	197	197	197	197	197
198	198	198	198	198	198	198
199	199	199	199	199	199	199
200	200	200	200	200	200	200

- Bird-Safe Shade Area
- Bird-Safe Dot Pattern Area
- Glass, Area less than 50 SF
- Glass, Untreated

PROPOSED BIRD GLASS TREATED WITH DOT PATTERN

GUARDIAN SN-64 WITH BIRD-1ST ETCH 17



Bird Etch 17
TREATMENT: 25
2" x 2" 5MM GDS

EXTERIOR GLAZING LEGEND

- E-1 CLEAR
- E-2 CLEAR WITH GLASS PATTERN
- E-3 SPANDREL (IN EXTERIOR REFLECTANCE)
- E-4 METALLIC PANEL

SEE SHEET OF GLAZING PANEL TYPES AND SPECIFICATIONS FOR GLAZING PERFORMANCE.

EXTERIOR MATERIAL LEGEND

- STONE VENEER
- BRICK
- METAL COMPOSITE EXTERIOR PANEL

SEE SHEET FOR EXTERIOR MATERIALS (E-2000-001)

eua

333 East Chicago Street
Madison, WI 53702
(608) 271-5200
www.eua.com

Project Manager: Rob Beaman
DIRECT PHONE: 608-235-9145
EMAIL ADDRESS: rob@eua.com

UWHealth

KRUPP
GENERAL CONTRACTORS

A/E Affiliated Engineers

PE
Professional Engineer

PROJECT INFORMATION

750 UNIVERSITY ROW EXPANSION

750 University Row
Madison, WI 53705

ISSUANCE AND REVISIONS

DATE	DESCRIPTION
04/20/2024	ISSUE FOR CONSTRUCTION



D1 SOUTHEAST ELEVATION - OVERALL
1/8" = 1'-0"

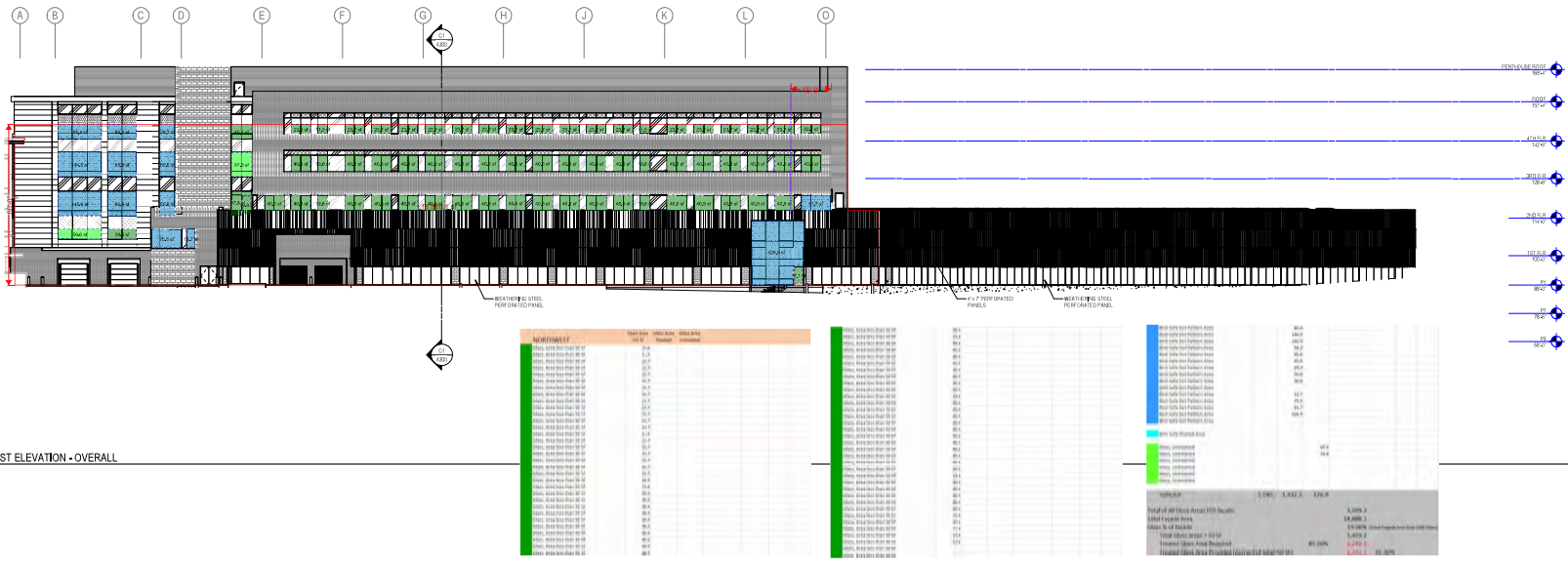

A1 NORTHWEST ELEVATION - OVERALL
1/8" = 1'-0"

KEY PLAN

SHEET INFORMATION

PROGRESS DOCUMENTS NOT FOR CONSTRUCTION

These documents are for informational purposes only and do not represent a contract. They are not to be used for construction. For more information, please contact the project manager.

PROJECT MANAGER: RB
PROJECT NUMBER: 422281

EXTERIOR ELEVATIONS - OVERALL

A200

©2024 EUSA Architects, Inc.

SOUTHWEST	Glass Area		Treated	Untreated
	sq ft	% of Total		
Glass, Area less than 50 SF	99.8	0.1%		
Glass, Area less than 50 SF	99.8	0.1%		
Glass, Area less than 50 SF	99.8	0.1%		
Glass, Area less than 50 SF	99.8	0.1%		
Glass, Area less than 50 SF	99.8	0.1%		
Glass, Area less than 50 SF	99.8	0.1%		
Glass, Area less than 50 SF	99.8	0.1%		
Glass, Area less than 50 SF	99.8	0.1%		
Glass, Area less than 50 SF	99.8	0.1%		
Glass, Area less than 50 SF	99.8	0.1%		
Glass, Untreated				138.4
Bird-Safe Dot Pattern Area				
Bird-Safe Dot Pattern Area				
Bird-Safe Dot Pattern Area				
Bird-Safe Shaded Area				
Bird-Safe Shaded Area				
Bird-Safe Shaded Area				
Glass, Untreated				330.8
Glass, Untreated				330.8
Glass, Untreated				330.8
Subtotal	417.6	526.2	0.0	
Total of All Glass Areas this Façade				
Total Façade Area			4,444.4	
Glass % of Façade			14.80%	(Total Façade less than 50% Glass)
Total Glass Area as % of Total Façade			85.00%	
Treated Glass Area Provided			526.2	
Treated Glass Area Provided (percent of total >50 SF)			100.00%	

- Bird-Safe Shade Area
- Bird-Safe Dot Pattern Area
- Glass, Area less than 50 SF
- Glass, Untreated

EXTERIOR GLAZING LEGEND	
[Blank]	EXT. CLEAR
[Grid Pattern]	EXT. CLEAR WITH BIRD-GLASS FIT
[Cross-Hatch]	EXT. SPANDREL (IN EXTERIOR REFLECTANCE)
[Diagonal Lines]	EXT. METAL PANEL

SEE SHEET OF EXTERIOR FINISH TYPES AND SPECIFICATIONS FOR EXTERIOR FINISHES.

EXTERIOR MATERIAL LEGEND	
[Grid Pattern]	STONE VENEER
[Brick Pattern]	BRICK
[Blank]	METAL COMPOSITE EXTERIOR PANEL

SEE SHEET ADDRESS FOR EXTERIOR FINISHES TYPE & FINISH BOY

DHC ANGLE (SE)	Glass Area		Treated	Untreated
	sq ft	% of Total		
Glass, Area less than 50 SF	99.8	0.1%		
Glass, Area less than 50 SF	99.8	0.1%		
Bird-Safe Dot Pattern Area				188.4
Bird-Safe Dot Pattern Area				188.4
Bird-Safe Dot Pattern Area				188.4
Bird-Safe Dot Pattern Area				188.4
Bird-Safe Dot Pattern Area				188.4
Bird-Safe Shaded Area				
Bird-Safe Shaded Area				
Glass, Untreated				476.8
Glass, Untreated				476.8
Glass, Untreated				476.8
Subtotal	0.0	476.8	0.0	
Total of All Glass Areas this Façade				
Total Façade Area			5,324.3	
Glass % of Façade			36.02%	(Total Façade less than 50% Glass)
Total Glass Area as % of Total Façade			85.00%	
Treated Glass Area Provided			476.8	
Treated Glass Area Provided (percent of total >50 SF)			100.00%	

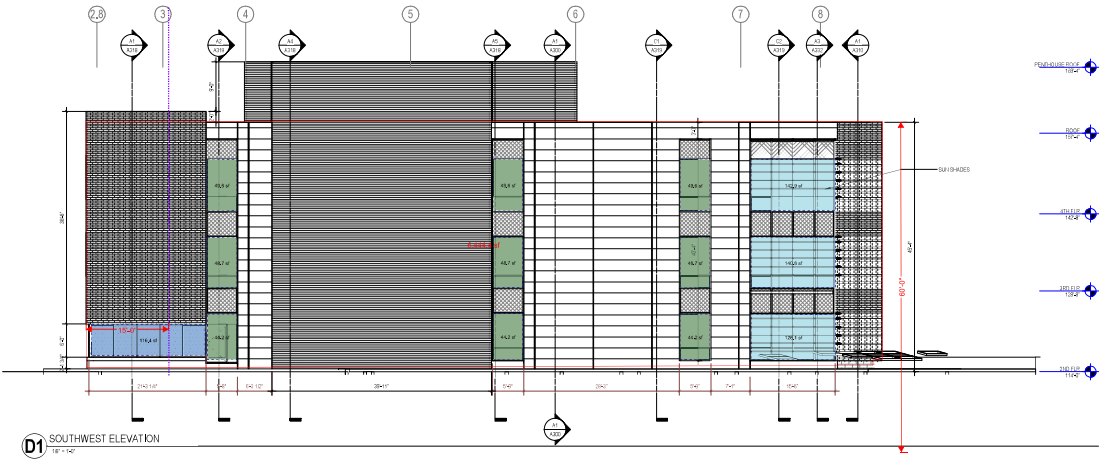

D1 SOUTHWEST ELEVATION
1/8" = 1'-0"

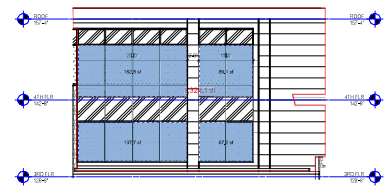

D6 SOUTHEAST ELEVATION
1/8" = 1'-0"

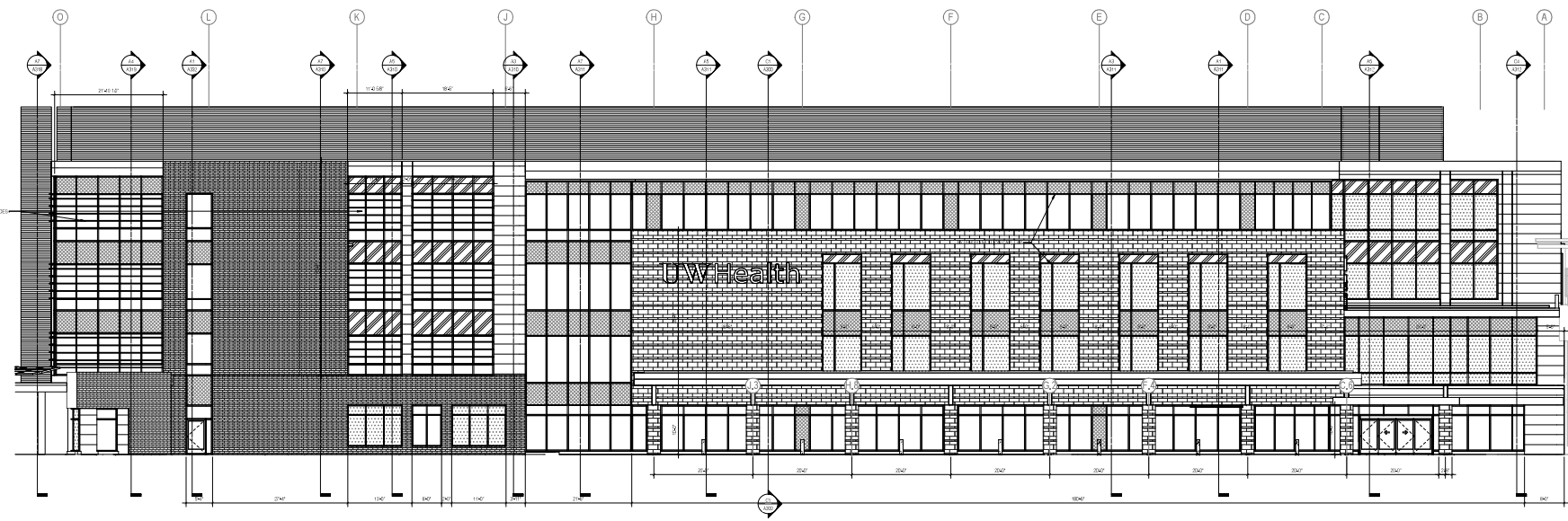

A1 SOUTHEAST ELEVATION
1/8" = 1'-0"

eu.a

333 East Chicago Street
Madison, WI 53702
(608) 271-5200
www.eu.a.com

Project Manager: Rob Beranstein
Direct Phone: 608-238-9145
Email Address: rob@eu.a.com

UWHealth

KRUPP
GENERAL CONTRACTORS

AEI Affiliated Engineers[®]

PE
Professional Engineer

PROJECT INFORMATION

750 UNIVERSITY ROW EXPANSION

750 University Row
Madison, WI 53705

ISSUANCE AND REVISIONS	
DATE	DESCRIPTION
11/23/2017	REVISED PER COMMENTS

KEY PLAN

SHEET INFORMATION

PROGRESS DOCUMENTS NOT FOR CONSTRUCTION

These documents are preliminary and subject to change. They are not for use in construction. All drawings and specifications are subject to change without notice. The user assumes all responsibility for any use of these documents.

PROJECT MANAGER: RB
PROJECT NUMBER: 422281

EXTERIOR ELEVATIONS

A201

NORTHEAST	
Glass, Area less than 50 SF	1,000.00
Glass, Area less than 50 SF	1,000.00
Bird-Safe Dot Pattern Area	1,000.00
Bird-Safe Dot Pattern Area	1,000.00
Bird-Safe Shaded Area	1,000.00
Bird-Safe Shaded Area	1,000.00
Glass, Untreated	1,000.00
Glass, Untreated	1,000.00
Subtotal	10,000.00
Total of All Glass Areas this Façade	
Total Façade Area	6,472.3
Glass % of Façade	154.8%
Total Glass Area > 50 SF	10,000.00
Treated Glass Area Required	10,000.00
Treated Glass Area Provided (percent of total >50 SF)	100.00%

- Bird-Safe Shade Area
- Bird-Safe Dot Pattern Area
- Glass, Area less than 50 SF
- Glass, Untreated

EXTERIOR GLAZING LEGEND	
	GLAZING CLEAR
	GLAZING CLEAR WITH BIRD GLAZING
	GLAZING SHADING (SEE EXTERIOR REFLECTANCE)
	METAL PANEL

EXTERIOR MATERIAL LEGEND	
	STONE VENEER
	BRICK
	METAL COMPOSITE EXTERIOR PANEL

eua

333 East Chicago Street
Madison, WI 53702
(608) 271-5200
www.eua.com

Project Manager: Rob Rosenbaum
DIRECT PHONE: 608-238-9145
EMAIL ADDRESS: rrb@eua.com

UWHealth

KRUPP
GENERAL CONTRACTORS

A/E Affiliated Engineers

PE
Professional Engineers

PROJECT INFORMATION

750 UNIVERSITY ROW EXPANSION

750 University Row
Madison, WI 53705

ISSUANCE AND REVISIONS	
DATE	DESCRIPTION
02/15/2023	FOR REVIEW

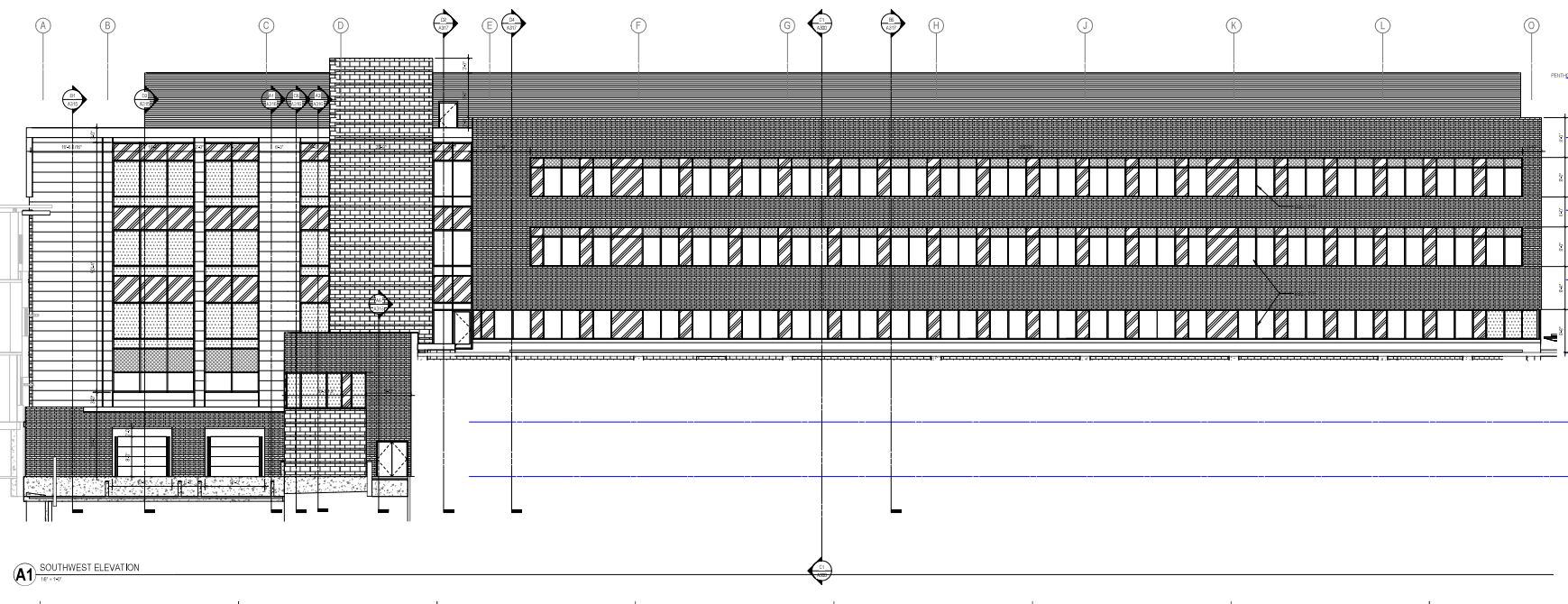
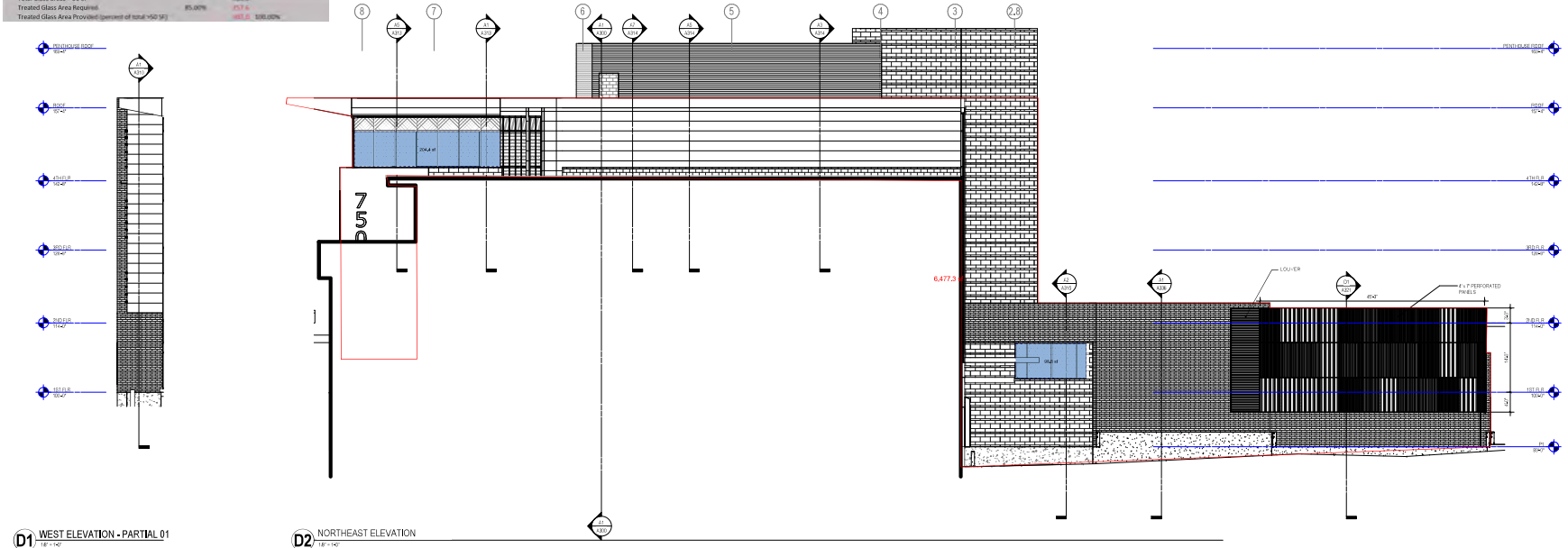

KEY PLAN

PROGRESS DOCUMENTS NOT FOR CONSTRUCTION

These documents are for review only. No construction should be based on these documents. These documents are not for construction. For more information, contact the architect.

PROJECT MANAGER: RB
PROJECT NUMBER: 422281

EXTERIOR ELEVATIONS

A202

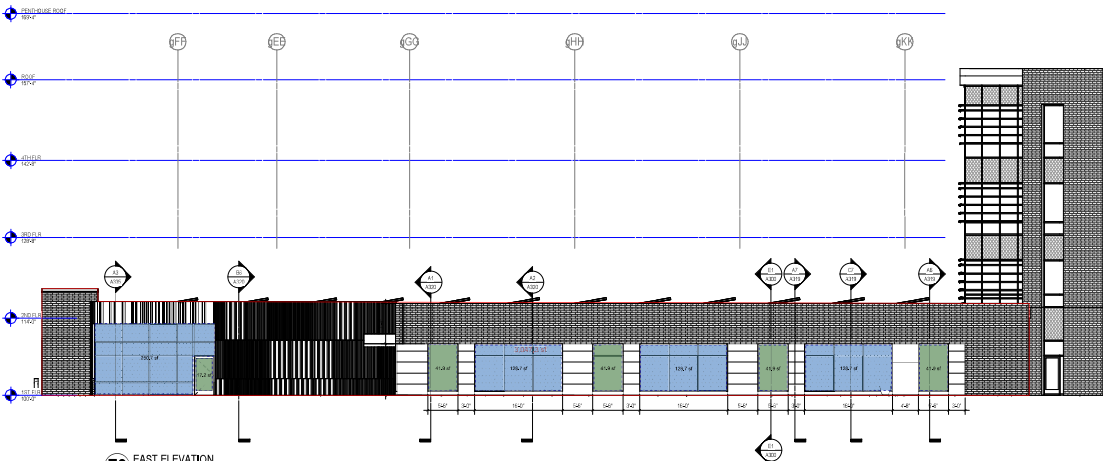

E2 EAST ELEVATION
1/8" = 1'-0"

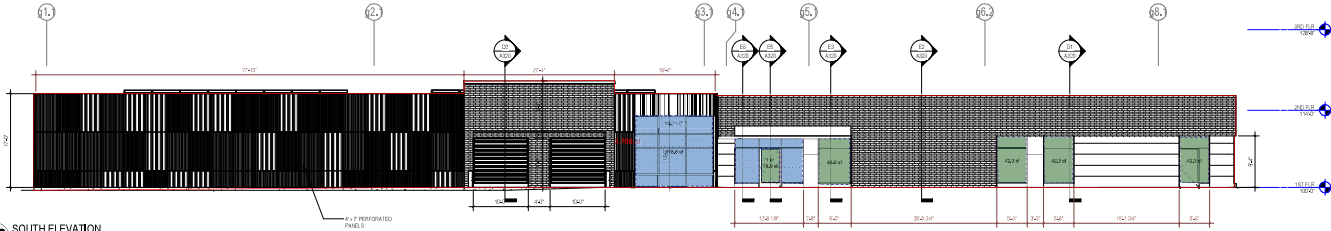

D2 SOUTH ELEVATION
1/8" = 1'-0"

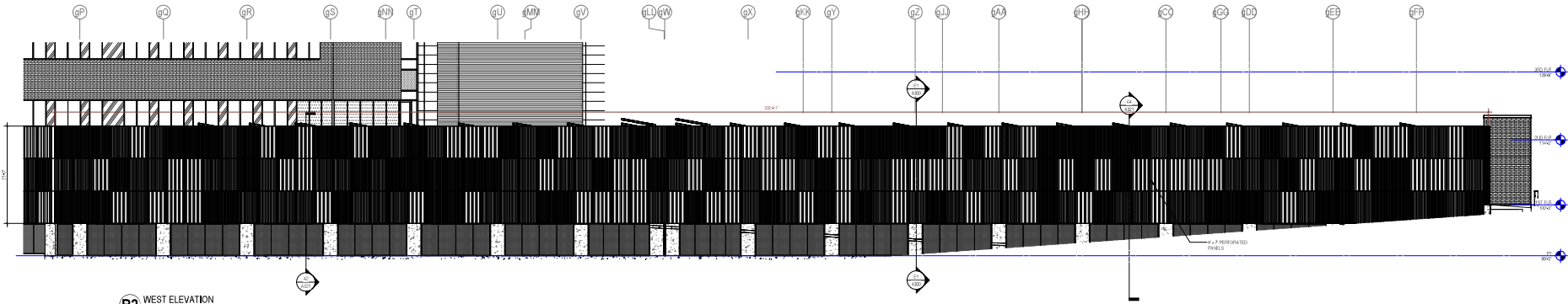

B2 WEST ELEVATION
1/8" = 1'-0"

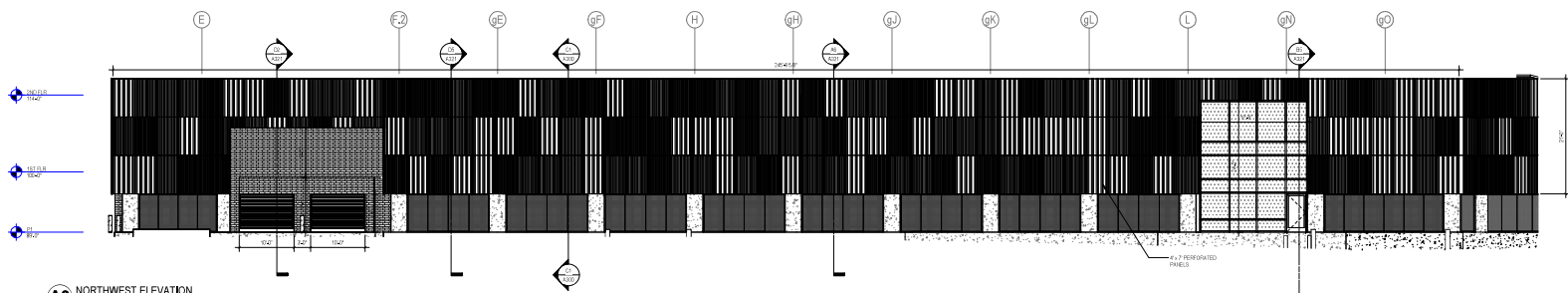

A2 NORTHWEST ELEVATION
1/8" = 1'-0"

EXTERIOR GLAZING LEGEND

- ☐ Clear
- ▨ Clear w/ Bird-Safe Film
- ▧ Spandrel (w/ Exterior Reflectance)
- ▩ Metal Panel

SEE SHEET FOR WINDOW TYPES AND SPECIFICATIONS FOR EXTERIOR FINISHES.

EXTERIOR MATERIAL LEGEND

- ▤ Stone Veneer
- ▦ Brick
- ▧ Metal Composite Exterior Panel

SEE SHEET FOR EXTERIOR FINISHES (FORMER B2).

- Bird-Safe Shade Area
- Bird-Safe Dot Pattern Area
- Glass, Area less than 50 SF
- Glass, Untreated

EAST

Window Type	Area (SF)	Area (SF)	Area (SF)
	Shaded	Untreated	Untreated
Clear	40.9	40.9	40.9
Clear w/ Bird-Safe Film	40.9	40.9	40.9
Spandrel	40.9	40.9	40.9
Metal Panel	40.9	40.9	40.9
Total	163.6	163.6	163.6

Material	Area (SF)	Area (SF)	Area (SF)
	Shaded	Untreated	Untreated
Stone Veneer	0.0	0.0	0.0
Brick	0.0	0.0	0.0
Metal Composite	0.0	0.0	0.0
Total	0.0	0.0	0.0

Material	Area (SF)	Area (SF)	Area (SF)
	Shaded	Untreated	Untreated
Stone Veneer	0.0	0.0	0.0
Brick	0.0	0.0	0.0
Metal Composite	0.0	0.0	0.0
Total	0.0	0.0	0.0

Total of All Glass Areas (This Page): 163.6 SF
 Glass % of Facade: 85.00%
 Total of Glass Areas > 50 SF: 163.6 SF
 Fragmented Glass Area (Fragmented = Less Than 50 SF): 163.6 SF

SOUTH

Window Type	Area (SF)	Area (SF)	Area (SF)
	Shaded	Untreated	Untreated
Clear	40.9	40.9	40.9
Clear w/ Bird-Safe Film	40.9	40.9	40.9
Spandrel	40.9	40.9	40.9
Metal Panel	40.9	40.9	40.9
Total	163.6	163.6	163.6

Material	Area (SF)	Area (SF)	Area (SF)
	Shaded	Untreated	Untreated
Stone Veneer	0.0	0.0	0.0
Brick	0.0	0.0	0.0
Metal Composite	0.0	0.0	0.0
Total	0.0	0.0	0.0

Material	Area (SF)	Area (SF)	Area (SF)
	Shaded	Untreated	Untreated
Stone Veneer	0.0	0.0	0.0
Brick	0.0	0.0	0.0
Metal Composite	0.0	0.0	0.0
Total	0.0	0.0	0.0

Total of All Glass Areas (This Page): 163.6 SF
 Glass % of Facade: 85.00%
 Total of Glass Areas > 50 SF: 163.6 SF
 Fragmented Glass Area (Fragmented = Less Than 50 SF): 163.6 SF

333 East Chicago Street
 Milwaukee, WI 53202
 (414) 271-5200
 www.eua.com

Project Manager: Rob Bermanstein
 DIRECT PHONE: 414-271-5145
 EMAIL ADDRESS: rob@eua.com

UWHealth
KRUPP
 GENERAL CONTRACTORS

A/E Affiliated Engineers[®]

PE
 PROFESSIONAL ENGINEER

PROJECT INFORMATION

750 UNIVERSITY ROW EXPANSION

D 750 University Row
 Madison, WI 53705

ISSUANCE AND REVISIONS

DATE	DESCRIPTION
01/15/2025	10/15/25

C

KEY PLAN

B

SHEET INFORMATION

PROGRESS DOCUMENTS NOT FOR CONSTRUCTION

These documents are for informational purposes only and do not represent a contract. All drawings and specifications are subject to change without notice. These are not for construction and are not to be used for construction purposes.

PROJECT MANAGER: RB
 PROJECT NUMBER: 422281

EXTERIOR ELEVATIONS

A203

© 2025 EUSA Architects, Inc.

EXTERIOR GLAZING LEGEND	
	E-01 CLEAR
	E-02 CLEAR WITH MUNTIN GLASS/UNIT
	E-03 SPANDREL (NO EXTERIOR REFLECTANCE)
	E-04 METAL PANEL

SEE SHEET OF EXTERIOR FINISH TYPES AND SPECIFICATIONS FOR EXTERIOR FINISH TYPES.

EXTERIOR MATERIAL LEGEND	
	STONE VENEER
	EIFS
	METAL COMPOSITE EXTERIOR PANEL

SEE SHEET FOR EXTERIOR FINISH TYPES AND SPECIFICATIONS.



333 East Chicago Street
Madison, WI 53702
608.278.4200
www.eua.com

Project Manager: Rob Rosenstein
DIRECT PHONE: 608.278.4145
EMAIL ADDRESS: rrb@eua.com



D1 SOUTHEAST ELEVATION - OVERALL
1/18 - 1/22

PROJECT INFORMATION

750 UNIVERSITY ROW EXPANSION

D 750 University Row
Madison, WI 53705

ISSUANCE AND REVISIONS

DATE	DESCRIPTION
1/18/22	REVISED

C

KEY PLAN

B



A1 NORTHWEST ELEVATION - OVERALL
1/18 - 1/22

SHEET INFORMATION

PROGRESS DOCUMENTS NOT FOR CONSTRUCTION
These documents are for informational purposes only and are not intended for construction. They are not to be used for construction purposes and shall not be used for any other purpose without the express written consent of the architect.

PROJECT MANAGER RB

PROJECT NUMBER 422281

UDC ELEVATIONS - OVERALL

AP200

© 2022 University of Wisconsin - Madison

EXTERIOR GLAZING LEGEND

	EGL CLEAR
	EGL CLEAR WITH GLASS GRID
	EGL SPANDREL (W/ EXTERIOR REFLECTANCE)
	E-M METAL PANEL

SEE SHEET OF EXTERIOR PANEL TYPES AND SPECIFICATIONS FOR EXTERIOR REFLECTANCE
FOR EXTERIOR REFLECTANCE

EXTERIOR MATERIAL LEGEND

	STONE VENEER
	EIFS
	METAL COMPOSITE EXTERIOR PANEL

SEE SHEET OF EXTERIOR PANEL TYPES AND SPECIFICATIONS FOR EXTERIOR REFLECTANCE

eu:a
 333 East Chicago Street
 Milwaukee, WI 53202
 (414) 271-8200
 www.eu:a.com

Project Manager: Rob Besenante
 DIRECT PHONE: 414-235-9145
 EMAIL ADDRESS: rob@eu:a.com

UWHealth
KRUPP
 GENERAL CONTRACTORS
AEI Affiliated Engineers
PE

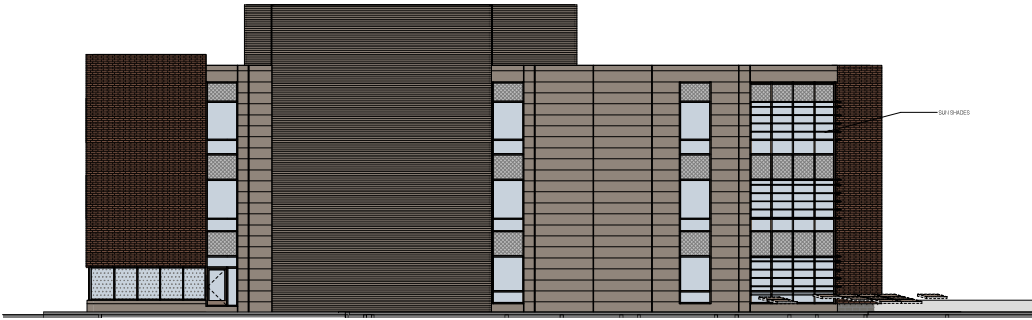

D1 SOUTHWEST ELEVATION
 1/8" = 1'-0"

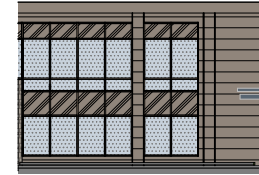

D6 SOUTHEAST ELEVATION
 1/8" = 1'-0"



A1 SOUTHEAST ELEVATION
 1/8" = 1'-0"

PROJECT INFORMATION

750 UNIVERSITY
 ROW EXPANSION

D 750 University Row
 Madison, WI 53705

ISSUANCE AND REVISIONS

DATE	DESCRIPTION
04/20/2022	FOR REVIEW & COMMENT

C

KEY PLAN

B

SHEET INFORMATION

**PROGRESS DOCUMENTS
 NOT FOR CONSTRUCTION**
 These documents are for review and comment only. No construction should be started based on these documents until they are approved for construction. For more information, contact the project manager.

PROJECT MANAGER: RB
 PROJECT NUMBER: 422291

UDC ELEVATIONS

AP201

© 2022 University of Wisconsin - Milwaukee

EXTERIOR GLAZING LEGEND

	E-01 CLEAR
	E-02 CLEAR WITH GLASS MUNTIN
	E-03 SPANDREL (W/ EXTERIOR REFLECTANCE)
	E-04 METAL PANEL

SEE SHEET FOR GLAZING PANEL TYPES AND SPECIFICATIONS FOR EXTERIOR FINISHES.

EXTERIOR MATERIAL LEGEND

	STONE VENEER
	BRICK
	METAL COMPOSITE EXTERIOR PANEL

SEE SHEET FOR EXTERIOR MATERIALS AND FINISHES.

eu:a
 333 East Chicago Street
 Milwaukee, WI 53202
 (414) 271-8200
 www.eu:a.com
 Project Manager: Rob Besenatin
 DIRECT PHONE: 414-271-8145
 EMAIL ADDRESS: rob@eu:a.com

UWHealth
KRUPP
 GENERAL CONTRACTORS
A/E Affiliated Engineers
PE
 Engineering Inc.

PROJECT INFORMATION
750 UNIVERSITY ROW EXPANSION
 750 University Row
 Madison, WI 53705

ISSUANCE AND REVISIONS

DATE	DESCRIPTION
04/20/2024	FOR REVIEW

KEY PLAN

SHEET INFORMATION

PROGRESS DOCUMENTS NOT FOR CONSTRUCTION

These documents are for review and approval only. They are not to be used for construction. If you are not the intended recipient, please do not disseminate or use the information contained herein.

PROJECT MANAGER: RB
 PROJECT NUMBER: 422281

UDC ELEVATIONS
AP202

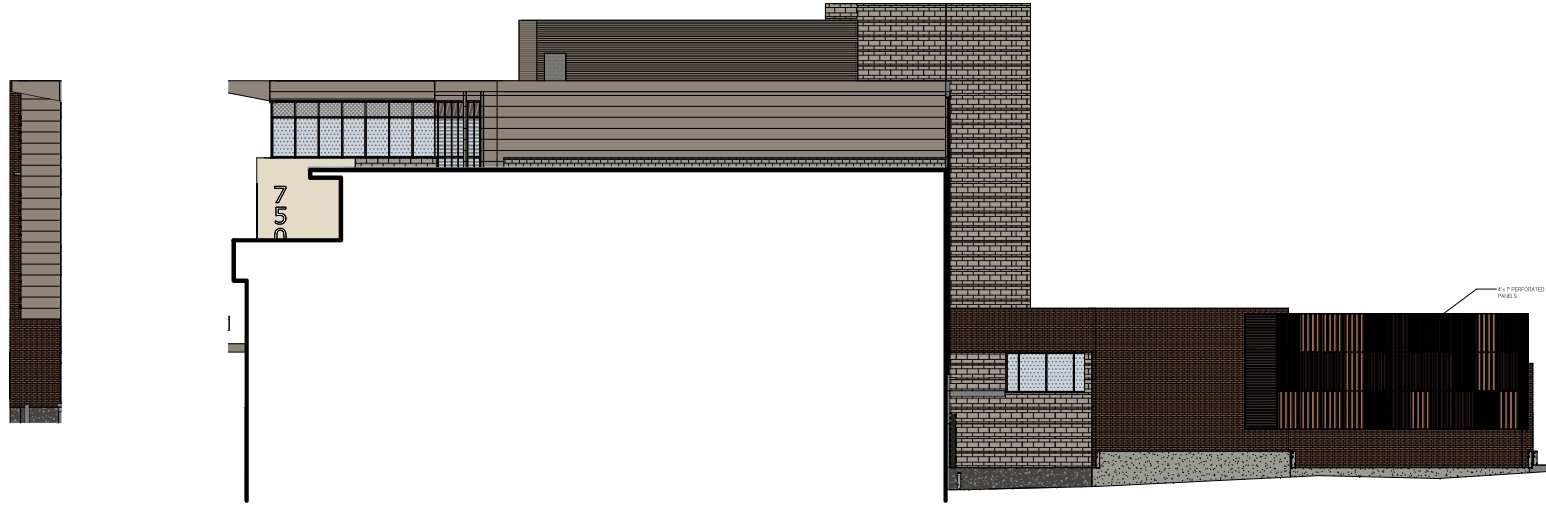

D1 WEST ELEVATION
1/8" = 1'-0"

D2 NORTH ELEVATION
1/8" = 1'-0"



A1 NORTHWEST ELEVATION
1/8" = 1'-0"

1 | 2 | 3 | 4 | 5 | 6 | 7 | 8

EXTERIOR GLAZING LEGEND

	EGL1 CLEAR
	EGL2 CLEAR WITH BRONZE GLAZING FILM
	EGL3 SPANDREL (W/ EXTERIOR REFLECTANCE)
	EGL4 METAL PANEL

SEE SHEET FOR PANEL TYPES AND SPECIFIC FINISHES FOR EXTERIOR REFLECTANCE

EXTERIOR MATERIAL LEGEND

	SMV STONE VENEER
	BRK BRICK
	MCP METAL COMPOSITE EXTERIOR PANEL

SEE SHEET FOR COLOR AND FINISHES FOR EXTERIOR



333 East Chicago Street
Madison, WI 53702
(608) 271-5200
www.eua.com

Project Manager: Rob Besenatin
DIRECT PHONE: 608-232-6145
EMAIL ADDRESS: rob@eua.com



E2 EAST ELEVATION
1/8" = 1'-0"



D2 SOUTH ELEVATION
1/8" = 1'-0"

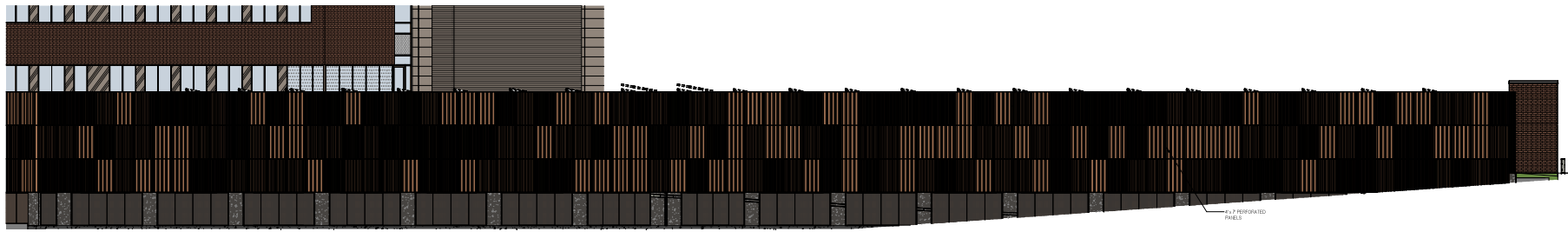

B2 WEST ELEVATION
1/8" = 1'-0"



A2 NORTHWEST ELEVATION
1/8" = 1'-0"

PROJECT INFORMATION

750 UNIVERSITY ROW EXPANSION

750 University Row
Madison, WI 53705

ISSUANCE AND REVISIONS

DATE	DESCRIPTION
02/20/2024	REVISED PER COMMENTS

KEY PLAN

SHEET INFORMATION

PROGRESS DOCUMENTS NOT FOR CONSTRUCTION
These documents are for informational purposes only and are not intended for construction. They are not to be used for construction and are not to be used for construction.

PROJECT MANAGER: RB
PROJECT NUMBER: 422281

UDC ELEVATIONS

AP203

1 | 2 | 3 | 4 | 5 | 6 | 7 | 8