

BIRRENKOTT SURVEYING, INC.

P.O. Box 237
1677 N. Bristol Street
Sun Prairie, WI 53590
Phone (608) 837-7463
Fax (608) 837-1081

ANNEXATION MAP

PART OF THE NORTHWEST 1/4 OF THE
NORTHEAST 1/4 OF SECTION 24, T8N, R9E,
TOWN OF WESTPORT, DANE COUNTY,
WISCONSIN

SCALE 1" = 100'

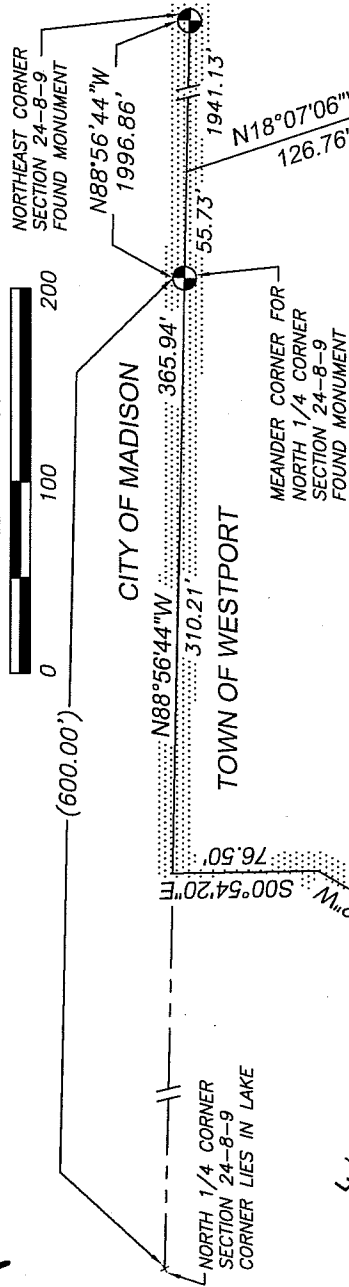

CHEROKEE LAKE

AREA TO BE ANNEXED
321,793 Sq.Ft.
7.3874 Acres

PARCEL NO. 0809-241-8500-4
(PARCEL TO BE SPLIT BY
ANNEXATION)

ANNEXATION TO THE
CITY OF MADISON

ANNEXATION TO THE CITY OF MADISON
ORDINANCE NUMBER
I.D. NUMBER
DATE ADOPTED
DATE PUBLISHED
ALDERMANIC DISTRICT ANNEXED TO
AREA 0.011542 Sq. Miles

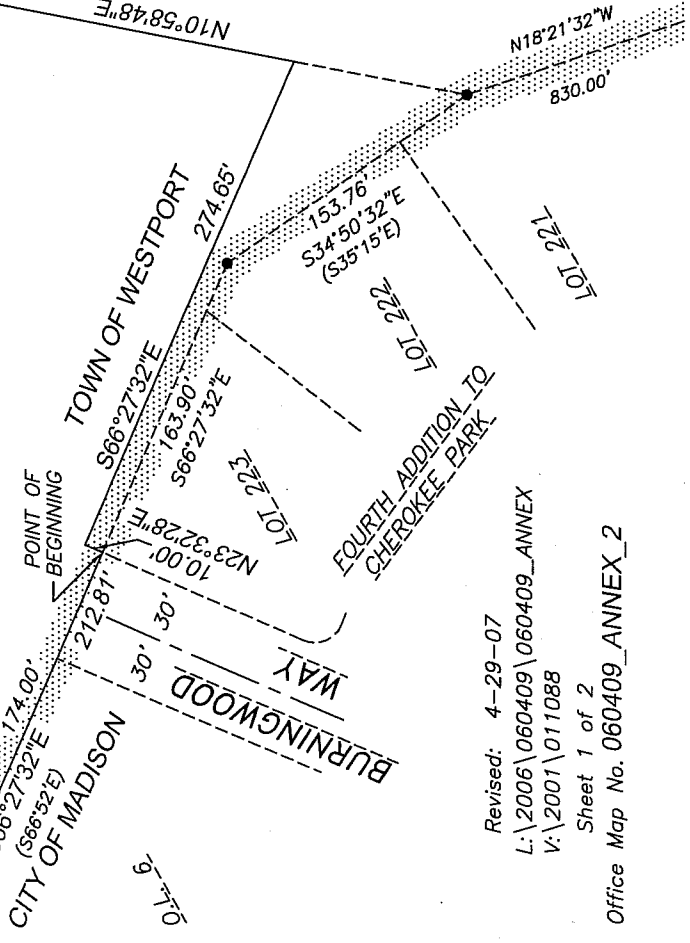

BEARINGS REFERENCED TO THE DANE
COUNTY COORDINATE SYSTEM AND THE
NORTHLINE OF THE NORTHEAST 1/4 OF
SECTION 24-8-9 AS S88°56'44\"/>

Revised: 4-29-07
L:\2006\060409\060409_ANNEX
V:\2001\011088
Sheet 1 of 2
Office Map No. 060409_ANNEX_2

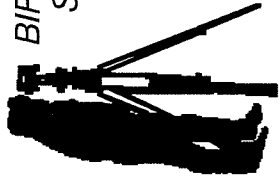

**BIRRENKOTT
SURVEYING, INC.**

P.O. Box 237
1677 N. Bristol Street
Sun Prairie, WI. 53590
Phone (608) 837-7463
Fax (608) 837-1081

ANNEXATION MAP

PART OF THE NORTHWEST 1/4 OF THE
NORTHEAST 1/4 OF SECTION 24, T8N, R9E,
TOWN OF WESTPORT, DANE COUNTY,
WISCONSIN

ANNEXATION DESCRIPTION:

Part of the Northwest 1/4 of the Northeast 1/4 of Section 24, T8N, R9E, Town of Westport, Dane County, Wisconsin being more particularly described as follows: Beginning at the Northwest corner of Lot 223, Fourth Addition to Cherokee Park; thence N23°32'28"E, 10.00 feet; thence S66°27'32"E, 274.65 feet; thence N10°58'48"E, 300.17 feet; thence N53°11'38"E, 117.12 feet; thence S81°10'16"E, 40.85 feet; thence N08°17'00"E, 280.45 feet; thence N18°07'06"W, 126.76 feet to the North line of the said Northeast 1/4 of Section 24; thence along said North line N88°56'44"W, 365.94 feet to the Easterly shoreline of Cherokee Lake; thence along said Easterly line S00°54'20"E, 76.50 feet; thence continuing along said Easterly line S30°13'52"W, 94.53 feet; thence continuing along said Easterly line S67°57'49"W, 30.60 feet; thence continuing along said Easterly line S34°43'35"W, 159.46 feet; thence continuing along said Easterly line S24°53'29"W, 186.72 feet; thence continuing along said Easterly line S17°05'24"W, 112.68 feet to the Northerly line of said Fourth Addition to Cherokee Park; thence along said Northerly line S66°27'32"E (recorded as S66°52'E), 212.81 feet to the point of beginning. The above described parcel contains 321,793 square feet, or 7.3874 acres, or 0.011542 square miles.