

CERTIFIED SURVEY MAP

LOTS 7 AND 8, BLACKHAWK CHURCH TOWN CENTER PLAT, LOCATED IN THE SE1/4 OF THE SW1/4 OF SECTION 21, T7N, R8E, CITY OF MADISON, DANE COUNTY, WISCONSIN

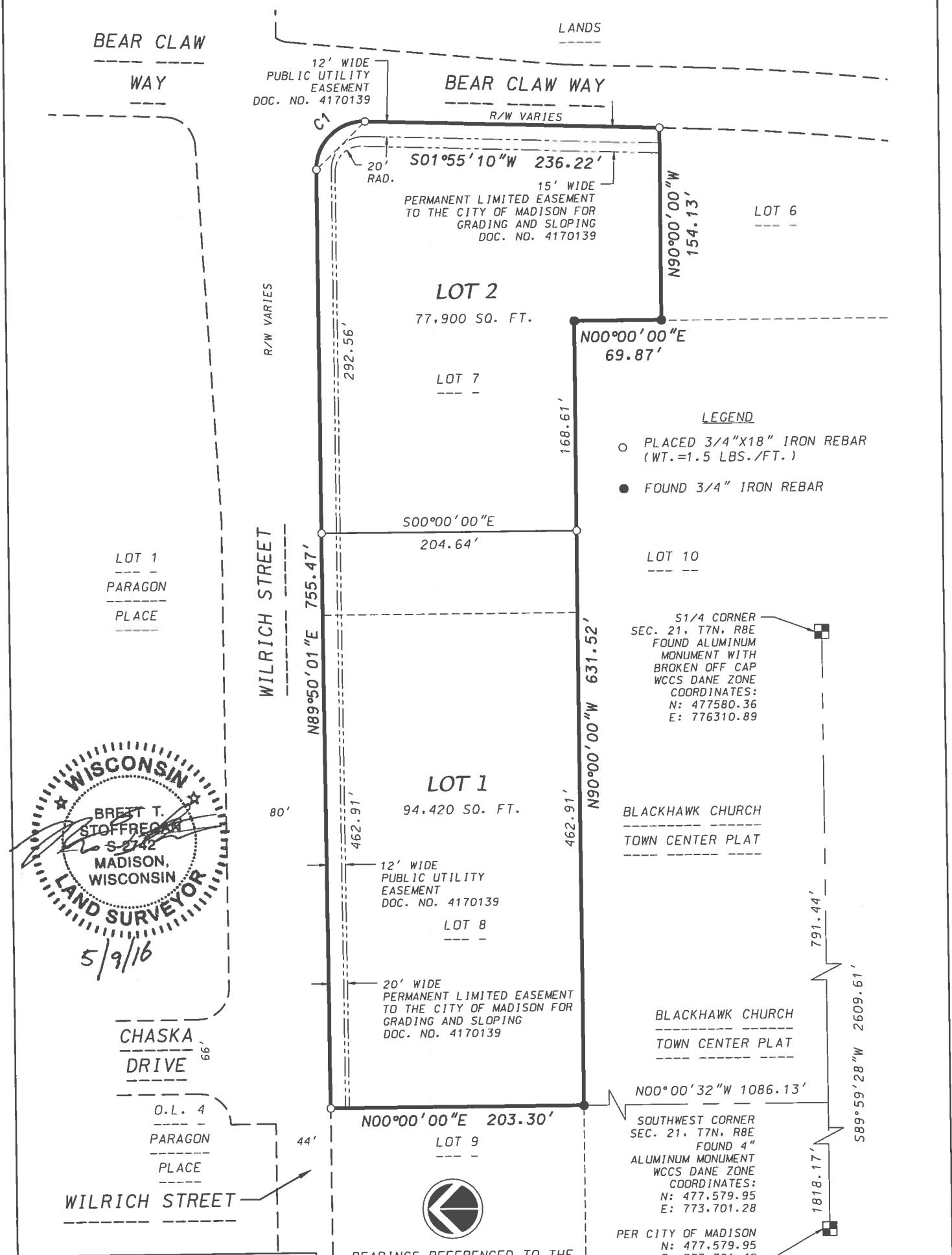

WISCONSIN
 BRETT T. STOFFREGER
 S-2742
 MADISON, WISCONSIN
LAND SURVEYOR
 5/9/16

LEGEND

- PLACED 3/4"X18" IRON REBAR (WT.=1.5 LBS./FT.)
- FOUND 3/4" IRON REBAR

S1/4 CORNER
 SEC. 21, T7N, R8E
 FOUND ALUMINUM
 MONUMENT WITH
 BROKEN OFF CAP
 WCCS DANE ZONE
 COORDINATES:
 N: 477580.36
 E: 776310.89

BLACKHAWK CHURCH
 TOWN CENTER PLAT

BLACKHAWK CHURCH
 TOWN CENTER PLAT

SOUTHWEST CORNER
 SEC. 21, T7N, R8E
 FOUND 4"
 ALUMINUM MONUMENT
 WCCS DANE ZONE
 COORDINATES:
 N: 477,579.95
 E: 773,701.28
 PER CITY OF MADISON
 N: 477,579.95
 E: 773,701.40



BEARINGS REFERENCED TO THE
 SOUTH LINE OF THE SW1/4
 OF SEC. 21, T7N, R8E,
 WCCS DANE COUNTY ZONE
 GRID BEARING
 S89°59'28"W

0 100
 Scale 1" = 100'
 SHEET 1 OF 6

DATE: May 9, 2016
 F.N.: 16-07-109
 C.S.M. NO. _____
 DOC. NO. _____
 VOL. _____ SHEET _____

D'ONOFRIO KOTTKE AND ASSOCIATES, INC.
 7530 Westward Way, Madison, WI 53717
 Phone: 608.833.7530 • Fax: 608.833.1089
YOUR NATURAL RESOURCE FOR LAND DEVELOPMENT

CERTIFIED SURVEY MAP

LOTS 7 AND 8, BLACKHAWK CHURCH TOWN CENTER PLAT, LOCATED IN THE SE1/4 OF THE SW1/4 OF SECTION 21, T7N, R8E, CITY OF MADISON, DANE COUNTY, WISCONSIN

SURVEYOR'S CERTIFICATE

I, Brett T. Stoffregan, Professional Land Surveyor S-2742, do hereby certify that this survey is in full compliance with Chapter 236.34 of the Wisconsin Statutes and the Subdivision Regulations of the City of Madison, Dane County, Wisconsin, and under the direction of the Owners listed below, I have surveyed, divided and mapped the land described herein and that said map is a correctly dimensioned representation of the exterior boundaries and division of the land surveyed. Said land is described as follows:

Lots 7 and 8, Blackhawk Church Town Center Plat, recorded in Volume 59-004B of Plats on pages 16-17 as Document Number 4170139, Dane County Registry, located in the SE1/4 of the SW1/4 of Section 21, T7N, R8E, City of Madison, Dane County, Wisconsin. Containing 172,320 square feet (3.956 acres).

Dated this 9th day of May, 2016.



Brett T. Stoffregan, Professional Land Surveyor S-2742



NOTES

1. Notes on Blackhawk Church Town Center Plat:
 - A. Lots 7, 9 and that portion of Lot 12 draining away from the public stormwater basin located in Outlot 1 shall meet the requirements of Chapter 37 of the Madison General Ordinances at the time they develop.
 - B. All lots within this plat are subject to site drainage review as a part of the Specific Implementation Plan review and approval process. Cross drainage or shared drainage between lots will only be allowed if cross drainage easements are prepared for the affected properties and recorded in a separate document.
2. This Certified Survey Map is subject to the following recorded instruments:
 - A. Plans recorded as Doc. No. 4174111.
 - B. Plans recorded as Doc. No. 4177724; modified by Affidavit of Correction recorded as Doc. No. 4194865.
 - C. Declaration of Conditions and Covenants recorded as Doc. Nos. 4195257 4195258 and 4195261.
 - D. Declaration of Reciprocal Easements recorded as Doc. No. 4242365.
 - E. Declaration of Conditions, Covenants and Restrictions recorded as Doc. No. 4378730.

CURVE TABLE

CURVE NUMBER	RADIUS (FEET)	CHORD (FEET)	ARC (FEET)	CHORD BEARING	CENTRAL ANGLE
1	38.00	54.71	61.07	S44°07'24.5"E	92°05'09"



D'ONOFRIO KOTTKE AND ASSOCIATES, INC.

7530 Westward Way, Madison, WI 53717
Phone: 608.833.7530 • Fax: 608.833.1089

YOUR NATURAL RESOURCE FOR LAND DEVELOPMENT

DATE: May 9, 2016
 F.N.: 16-07-109
 C.S.M. NO. _____
 DOC. NO. _____
 VOL. _____ SHEET _____

CERTIFIED SURVEY MAP

LOTS 7 AND 8, BLACKHAWK CHURCH TOWN CENTER PLAT, LOCATED IN THE SE1/4 OF THE SW1/4 OF SECTION 21, T7N, R8E, CITY OF MADISON, DANE COUNTY, WISCONSIN

OWNER'S CERTIFICATE

Blackhawk Evangelical Free Church, Inc., a corporation duly organized and existing under and by virtue of the laws of the State of Wisconsin, as owner, does hereby certify that said corporation caused the land described on this map to be surveyed, divided, mapped, and dedicated as represented on this map.

Blackhawk Evangelical Free Church, Inc. does further certify that this map is required by s.236.34 to be submitted to the City of Madison for approval.

IN WITNESS WHEREOF, the said Blackhawk Evangelical Free Church, Inc has caused these presents to be signed by said corporate officer(s), this _____ day of _____, 2016.

Blackhawk Evangelical Free Church, Inc

STATE OF WISCONSIN)
COUNTY OF DANE)S.S.

Personally came before me this _____ day of _____, 2016, the above named person(s) to me known to be the person(s) who executed the foregoing instrument and acknowledged the same.

Notary Public, Dane County, Wisconsin
My commission expires: _____

OWNER'S CERTIFICATE

BCTC Lot 7, LLC, a Wisconsin limited liability corporation duly organized and existing under and by virtue of the laws of the State of Wisconsin, as owner, does hereby certify that said limited liability company caused the land described on this map to be surveyed, divided, mapped, and dedicated as represented on this map.

BCTC Lot 7, LLC, does further certify that this map is required by s.236.34 to be submitted to the City of Madison for approval.

IN WITNESS WHEREOF, the said BCTC Lot 7, LLC has caused these presents to be signed by said corporate officer(s), this _____ day of _____, 2016.

BCTC Lot 7, LLC

STATE OF WISCONSIN)
COUNTY OF DANE)S.S.

Personally came before me this _____ day of _____, 2016, the above named person(s) to me known to be the person(s) who executed the foregoing instrument and acknowledged the same.

Notary Public, Dane County, Wisconsin
My commission expires: _____

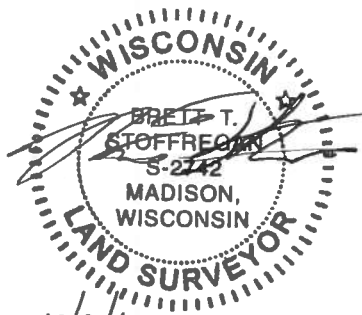

D'ONOFRIO KOTTKE AND ASSOCIATES, INC.

7530 Westward Way, Madison, WI 53717
Phone: 608.833.7530 • Fax: 608.833.1089
YOUR NATURAL RESOURCE FOR LAND DEVELOPMENT

DATE: May 9, 2016
F.N.: 16-07-109
C.S.M. NO. _____
DOC. NO. _____
VOL. _____ SHEET _____

CERTIFIED SURVEY MAP

LOTS 7 AND 8, BLACKHAWK CHURCH TOWN CENTER PLAT, LOCATED IN THE SE1/4 OF THE SW1/4 OF SECTION 21, T7N, R8E, CITY OF MADISON, DANE COUNTY, WISCONSIN

CONSENT OF CORPORATE MORTGAGEE

First Business Bank, a corporation duly organized and existing under and by virtue of the laws of the State of Wisconsin, mortgagee of the above described land, does hereby consent to the surveying, dividing, mapping and dedication of the land described on this certified survey, and does hereby consent to the above Owner's Certificate.

IN WITNESS WHEREOF, the said First Business Bank has caused these presents to be signed by its corporate officer(s) listed below and its corporate seal to be hereunto affixed this _____ day of _____, 2016.

First Business Bank

STATE OF WISCONSIN)
COUNTY OF DANE) S.S.

Personally came before me this _____ day of _____, 2016, the above named corporate officer(s), to me known to be the person(s) who executed the foregoing instrument, and to me known to be such officer(s) of said corporation, and acknowledged that they executed the foregoing instrument as such officer(s) as the deed of said corporation, by its authority.

Notary Public, Dane County, Wisconsin
My commission expires _____



D'ONOFRIO KOTTKE AND ASSOCIATES, INC.
7530 Westward Way, Madison, WI 53717
Phone: 608.833.7530 • Fax: 608.833.1089
YOUR NATURAL RESOURCE FOR LAND DEVELOPMENT

DATE: May 9, 2016
F.N.: 16-07-109
C.S.M. NO. _____
DOC. NO. _____
VOL. _____ SHEET _____

CERTIFIED SURVEY MAP

LOTS 7 AND 8, BLACKHAWK CHURCH TOWN CENTER PLAT, LOCATED IN THE SE1/4 OF THE SW1/4 OF SECTION 21, T7N, R8E, CITY OF MADISON, DANE COUNTY, WISCONSIN

CONSENT OF CORPORATE MORTGAGEE

Bank of the West, a corporation duly organized and existing under and by virtue of the laws of the State of Wisconsin, mortgagee of the above described land, does hereby consent to the surveying, dividing, mapping and dedication of the land described on this certified survey, and does hereby consent to the above Owner's Certificate.

IN WITNESS WHEREOF, the said Bank of the West has caused these presents to be signed by its corporate officer(s) listed below and its corporate seal to be hereunto affixed this _____ day of _____, 2016.

Bank of the West

STATE OF _____)
COUNTY OF _____)S.S.

Personally came before me this _____ day of _____, 2016, the above named corporate officer(s), to me known to be the person(s) who executed the foregoing instrument, and to me known to be such officer(s) of said corporation, and acknowledged that they executed the foregoing instrument as such officer(s) as the deed of said corporation, by its authority.

Notary Public, Dane County, Wisconsin
My commission expires _____



5/9/16

D'ONOFRIO KOTTKE AND ASSOCIATES, INC.

7530 Westward Way, Madison, WI 53717
Phone: 608.833.7530 • Fax: 608.833.1089

YOUR NATURAL RESOURCE FOR LAND DEVELOPMENT

DATE: May 9, 2016

F.N.: 16-07-109

C.S.M. NO. _____

DOC. NO. _____

VOL. _____ SHEET _____

CERTIFIED SURVEY MAP

LOTS 7 AND 8, BLACKHAWK CHURCH TOWN CENTER PLAT, LOCATED IN THE SE1/4 OF THE SW1/4 OF SECTION 21, T7N, R8E, CITY OF MADISON, DANE COUNTY, WISCONSIN

MADISON COMMON COUNCIL CERTIFICATE

Resolved that this Certified Survey Map located in the City of Madison was hereby approved by Resolution Number _____, File ID Number _____, adopted on the _____ day of _____, 2016 and that said enactment further provided for the acceptance of those lands dedicated and rights conveyed by said Certified Survey Map to the City of Madison for public use.

Dated this _____ day of _____, 2016.

Maribeth L. Witzel- Behl, City Clerk
City of Madison, Dane County, Wisconsin

MADISON PLAN COMMISSION CERTIFICATE

Approved for recording per the Secretary of the City of Madison Plan Commission.

By: _____ Date: _____
Natalie Erdmann, Secretary Plan Commission

REGISTER OF DEEDS CERTIFICATE

Received for recording this _____ day of _____, 2016 at _____ o'clock _____ M. and recorded in Volume _____ of Certified Survey Maps on Pages _____ as Document Number _____.

Kristi Chlebowski, Dane County Register of Deeds

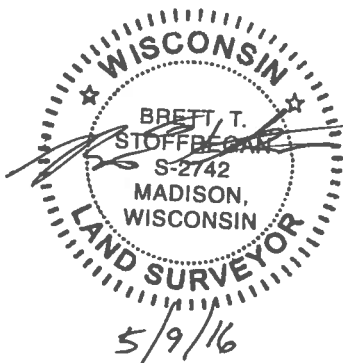

D'ONOFRIO KOTTKE AND ASSOCIATES, INC.

7530 Westward Way, Madison, WI 53717
Phone: 608.833.7530 • Fax: 608.833.1089
YOUR NATURAL RESOURCE FOR LAND DEVELOPMENT

DATE: May 9, 2016
F.N.: 16-07-109
C.S.M. NO. _____
DOC. NO. _____
VOL. _____ SHEET _____