



Demolition Report

Landmarks Commission

November 6, 2023

531 W Mifflin Street

- Single-family home constructed in 1894.
- No preservation file or WHS site file.



Google Street View

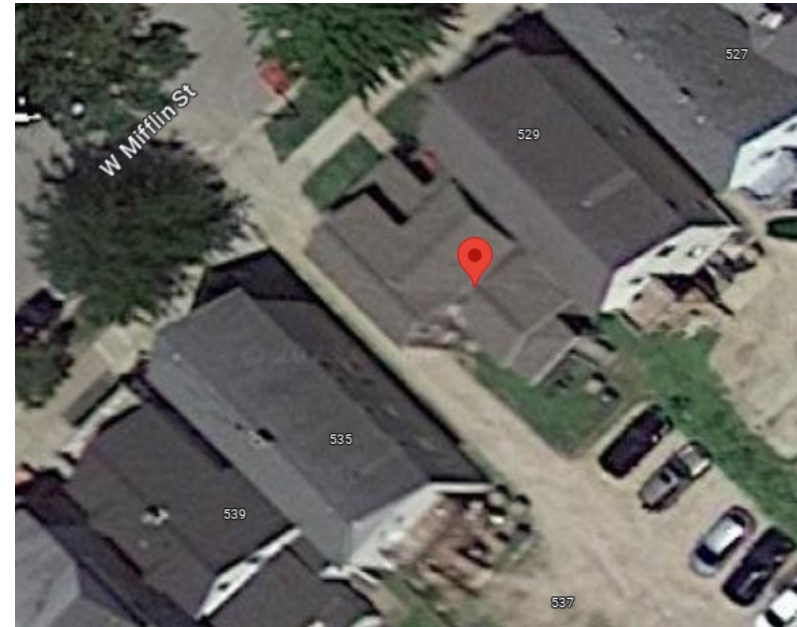

Google Earth

Staff Recommendation: Staff recommends a finding of no known historic value.



7901 E Buckeye Road (3737 CTH AB)

- Commercial building, date of construction unknown.
- No preservation file or WHS site file.



Google Street View



Google Earth

Staff Recommendation: Staff recommends a finding of no known historic value.



1302 Chandler Street

- Single-family home constructed in 1915 (Assessor), 1914 (preservation file).
- Preservation file names this the Frank Enders Residence, a bungalow. The WHS site file contains similar information.



Google Street View

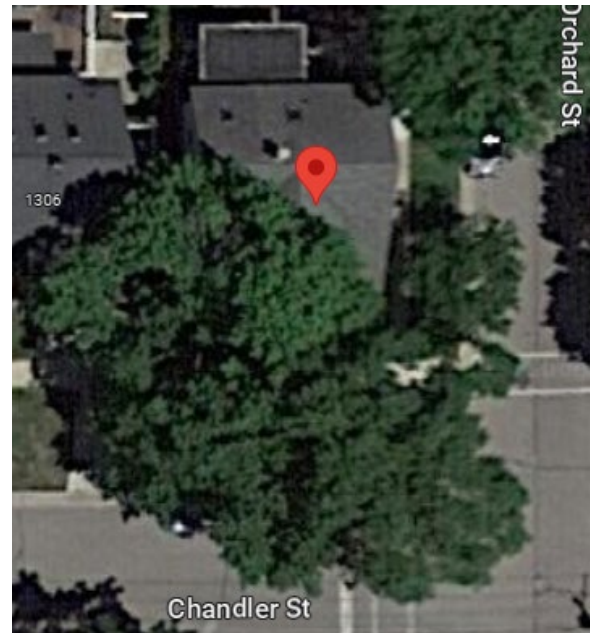

Google Earth

Staff Recommendation: Staff recommends a finding of no known historic value.



5005 Femrite Drive

- Single-family home constructed in 1940.
- Preservation file states LC reviewed on May 1, 2023 and recommended no known historic value. There is no WHS site file.



Google Street View

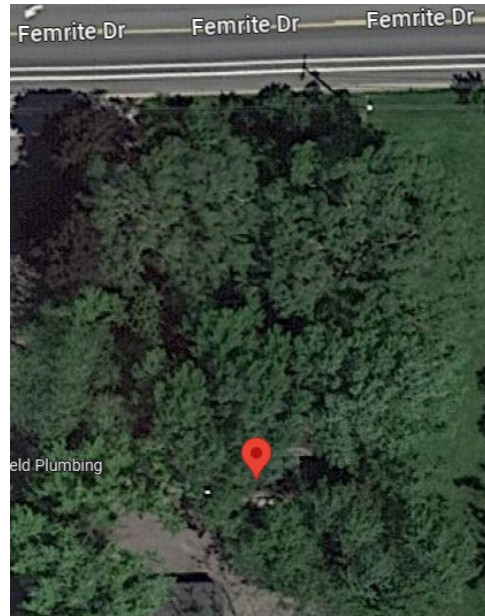

Google Earth

Staff Recommendation: Staff recommends a finding of no known historic value.



5013 Femrite Drive

- Single-family home constructed in 1955.
- There is no preservation file or WHS site file.



Google Street View

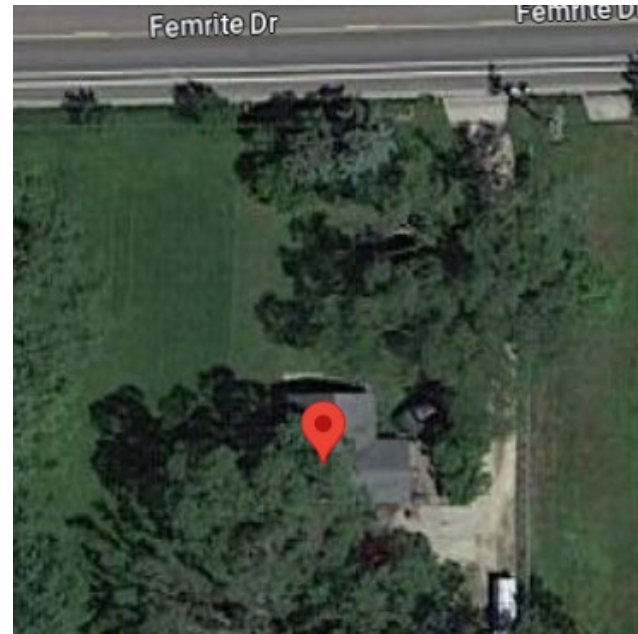

Google Earth

Staff Recommendation: Staff recommends a finding of no known historic value.



Buildings Proposed for Demolition

Motions for Advisory Recommendation on Demolitions

- a. The Commission finds that the building(s) has no known historic value.
- b. The Commission finds that the building(s) has historic value related to the vernacular context of Madison's built environment, or as the work/product of an architect of note, but the building itself is not historically, architecturally or culturally significant.
- c. The Commission finds that the building(s) has historic value based on architectural significance, cultural significance, historic significance, as the work/product of an architect of note, its status as a contributing structure in a National Register Historic District, and/or as an intact or rare example of a certain architectural style or method of construction.

