

A-15  
P-5XX

LICUA-2017-00831

48514



# City of Madison Liquor/Beer License Application

On-Premises Consumption:  Class B Beer     Class B Liquor     Class C Wine  
 Off-Premises Consumption:  Class A Beer     Class A Liquor     Class A Cider  
 SUBJECT TO RESTRICTIONS

## Section A – Applicant

1. If needed, a qualified interpreter can be provided at no charge to you. Would you like an interpreter?  
 Yes (language: \_\_\_\_\_)  
 No (If you answer no and you do require an interpreter, the ALRC will refer your application to a subsequent meeting and this may delay your application process)

Si usted requiere o necesita un/a intérprete, nosotros podemos proveer un/a intérprete sin costo alguno. ¿Le gustaría tener un/a intérprete?

- Sí, lenguaje \_\_\_\_\_  
 No. Si usted escoge “no” en la solicitud/aplicación, y usted sí requiere un/a intérprete, el comité remitirá su solicitud para una nueva junta y esto puede atrasar el proceso de su solicitud.

2. This application is for the license period ending June 30, 2018
3. List the name of your  Sole Proprietor,  Partnership,  Corporation/Nonprofit Organization or  Limited Liability Company exactly as it appears on your State Seller’s Permit.

Kwik Trip, Inc.

4. Trade Name (doing business as) Kwik Trip 961
5. Address to be licensed 3528 E Washington Ave, Madison, WI 53704
6. Mailing address P.O. Box 2107, La Crosse, WI 54602-2107
7. Anticipated opening date 10/12/2017

8. Is the applicant an employee or agent of, or acting of behalf of anyone except the applicant named in question 3?  
 No     Yes (explain) \_\_\_\_\_

9. Does another alcohol beverage licensee or wholesale permittee have interest in this business?  
 No     Yes (explain) \_\_\_\_\_

## Section B—Premises

10. Describe in words the building or buildings where alcohol beverages are to be sold and stored. Include all rooms including living quarters, if used, and any outdoor seating used for the sales, service, and/or storage of alcohol beverages and records. Alcohol beverages may be sold and stored only on the premises as approved by Common Council and described on license.

One-story frame construction with storage in coolers, on sales floor, behind sales counter, in

storage room.

Applicants for on-premises consumption: list estimated capacity N/A

11. Describe existing parking and how parking lot is to be monitored.

Please see enclosed aerial view of the property. Area is monitored by employees as well as surveillance cameras which operate 24 hours per day. The parking area is illuminated from dusk to dawn.

12. Was this premises licensed for the sale of liquor or beer during the past license year?

No  Yes, license issued to PDQ, Inc. DBA PDQ Food Stores, Inc. dba PDQ #136 (name of licensee)

13.  Attach copy of lease. Please see enclosed Memorandum of Asset Purchase Agreement.

### Section C—Corporate Information

This section applies to corporations, nonprofit organizations, and Limited Liability Companies only. Sole proprietorships and partnerships, skip to Section D.

16. Name of liquor license agent Kristy M. Bata

17. City, state in which agent resides Edgerton, WI

18. How long has the agent continuously resided in the State of Wisconsin? Since 1980

19.  Appointment of agent form and background check form are attached.

20. Has the liquor license agent completed the responsible beverage server training course?  
No, but will complete prior to ALRC meeting  Yes, date completed 7-26-17

21. State and date of registration of corporation, nonprofit organization, or LLC.  
Wisconsin - 10/7/1964

22. In the table below list the directors of your corporation or the members of your LLC.  Attach background check forms for each director/member.

Title	Name	City and State of Residence
President	Donald P. Zietlow	Onalaska, WI
Asst. Sec.	Mark S. Zietlow	Rochester, MN
Treasurer	Jeffrey J. Wrobel	La Crosse, WI

23. Registered agent for your corporation or LLC. This is your agent for service of process, notice or demand required or permitted by law to be served on the corporation. This is not necessarily the same as your liquor agent.

Thomas E. Reinhart

24. Is applicant a subsidiary of any other corporation or LLC?

No  Yes (explain)

---

25. Does the corporation, any officer, any director, any stockholder, liquor agent, LLC, any member, or any manager hold any interest in any other alcohol beverage license or permit in Wisconsin?

No  Yes (explain) Please see enclosed list of Wisconsin Kwik Trip retail locations.

### Section D—Business Plan

26. What type of establishment is contemplated?

Tavern  Nightclub  Restaurant  Liquor Store  Grocery Store

Convenience Store without gas pumps  Convenience Store with gas pumps

Other \_\_\_\_\_

27. Business description Convenience Store with fuel sales.

28. Hours of operation 5am to midnight

29. Describe your management experience Employed by Kwik Trip, Inc. since 2007. Currently hold the position of District Leader.

30. List names of managers below, along with city and state of residence. District manager to oversee store initially. Manager and assistant manager assignments to be determined at a later date.

We will report the change of agent.

Kristy M. Bata, Edgerton, WI

---

---

31. Describe staffing levels and staff duties at the proposed establishment

Approximately 20 to 25 employees will be employed at this convenience store with between 3 to 5 on duty at any given time. Positions will include a store manager, assistant manager, shift leaders, full time and part time employees who perform retail cashier, stocking, cleaning and food preparation job duties.

32. Describe your employee training

Coworkers complete our in-house Alcohol & Tobacco training program as well as the Learn2Serve Responsible Beverage Operator Training Program. Coworkers who work the register will obtain Madison Operator Permits. We have an Alcohol & Tobacco Policy which spells out our standards and the rewards/discipline for passed/failed ID checks. We perform our own in-house compliance checks as well.

33. Utilizing your market research, describe your target market.

Consumers of all ages from the neighboring community as well as those visiting or traveling through the area.

34. Describe how you plan to advertise and promote your business. What products will you be advertising?

Local newspaper and direct mail. Majority of items will be our food products which we produce: Milk, bread, dairy, bakery, pizza, sandwiches, etc. We will promote certain produce, grocery and beverage items also.

35. Are you operating under a lease or franchise agreement?  No  Yes

36. Private organizations (clubs): Do your membership policies contain any requirement of "invidious" (likely to give offense) discrimination in regard to race, creed, color, or national origin?  No  Yes NA

### Section E—Consumption on Premises NA

This section applies to Class B and Class C applicants only. Class A license applicants (consumption off premises) may skip to Section F. N/A

37. Do you plan to have live entertainment?  No  Yes—what kind? \_\_\_\_\_

\_\_\_\_\_

38. What age range do you hope to attract to your establishment? \_\_\_\_\_

39. What type of food will you be serving, if any? \_\_\_\_\_

Breakfast  Brunch  Lunch  Dinner

40. Submit a sample menu if applicable. What will be included on your operational menu?

Appetizers  Salads  Soups  Sandwiches  Entrees  Desserts   
Pizza  Full Dinners

41. During what hours of operation do you plan to serve food? \_\_\_\_\_

42. What hours, if any, will food service not be available? \_\_\_\_\_

43. Indicate any other product/service offered. \_\_\_\_\_

44. Will your establishment have a kitchen manager?  No  Yes
45. Will you have a kitchen support staff?  No  Yes
46. How many wait staff do you anticipate will be employed at your establishment? \_\_\_\_\_  
 During what hours do you anticipate they will be on duty? \_\_\_\_\_
47. Do you plan to have hosts or hostesses seating customers?  No  Yes
48. Do your plans call for a full-service bar?  No  Yes  
 If yes, how many barstools do you anticipate having at your bar? \_\_\_\_\_  
 How many bartenders do you anticipate having work at one time on a busy night? \_\_\_\_\_
49. Will there be a kitchen facility separate from the bar?  No  Yes
50. Will there be a separate and specific area for eating only?  
 No  Yes, capacity of that area \_\_\_\_\_
51. What type of cooking equipment will you have?  
 Stove  Oven  Fryers  Grill  Microwave
52. Will you have a walk-in cooler and/or freezer dedicated solely to the storage of food products?  
 No  Yes
53. What percentage of payroll do you anticipate devoting to food operation salaries? \_\_\_\_\_
54. If your business plan includes an advertising budget:  
 What percentage of your advertising budget do you anticipate will be related to food? \_\_\_\_\_  
 What percentage of your advertising budget do you anticipate will be drink related? \_\_\_\_\_
55. Are you currently, or do you plan to become, a member of the Madison—Dane County Tavern League or the Tavern League of Wisconsin?  No  Yes
56. Are you currently, or do you plan to become, a member of the Wisconsin Restaurant Association or the National Restaurant Association?  No  Yes
57. All restaurants and taverns serving alcohol must substantiate their gross receipts for food and alcohol beverage sales broken down by percentage. New establishments estimate percentages:  
 \_\_\_\_\_ % Alcohol      \_\_\_\_\_ % Food      \_\_\_\_\_ % Other

58. Do you have written records to document the percentages shown?  No  Yes You may be required to submit documentation verifying the percentages you've indicated.

### Section F—Required Contacts and Filings

59. I understand that liquor/beer license renewal applications are due April 15 of every year, regardless of when license was initially granted.  No  Yes
60. I understand that I am required to host an information session at least one week before the ALRC meeting.  No  Yes
61. I agree to contact the Alderperson for this location to discuss my application and to invite the Alderperson to my information session.  No  Yes
62. I agree to contact the Police Department District Captain for this location prior to the ALRC meeting.  No  Yes
63. I agree to contact the Deputy Clerk prior to the ALRC meeting.  No  Yes
64. I agree to contact the neighborhood association representative prior to the ALRC meeting.  No  Yes
65. I intend to operate under the alcohol license within 90 days of the Common Council granting this license. The license shall be considered surrendered if not issued within 90 days of being granted.  No  Yes
66. I understand we must file a Special Occupational Tax return (TTB form 5630.5) before beginning business. [phone 1-800-937-8864]  No  Yes
67. I understand a Wisconsin Seller's Permit must be applied for and issued in the same name as that shown in section 2, above. [phone 608-266-2776]  No  Yes
68. Is the applicant indebted to any wholesaler beyond 15 days for beer or 30 days for liquor?  No  Yes

### Section G—Information for Clerk's Office

69. State Seller's Permit **456 - 0000287614 - 03**
70. Federal Employer Identification Number **39 - 1036365**
71. Who may we contact between 8 a.m. and 4:30 p.m. regarding this license?
- Contact person Deanna Hafner  
E-mail address DHafner@kwiktrip.com  
Phone 608/793-6262 Preferred language English
72. Corporate attorney, if applicable: Name Allen Arnsten

Phone 608/ 692-4293

E-mail AArnsten@foley.com

**Read carefully before signing in front of a notary:** Under penalty provided by law, the applicant states that the above information has been truthfully completed to the best of the knowledge of the signer. Signer agrees to operate the business according to law, and that the rights and responsibilities conferred by the license(s), if granted, will not be assigned to another. Lack of access to any portion of licensed premises during inspection will be deemed a refusal to permit inspection. Such refusal is a misdemeanor and grounds for revocation of this license.

Subscribed and Sworn to before me:

this 11<sup>th</sup> day of August, 2018

Deanna Hafner  
(Clerk/Notary Public)

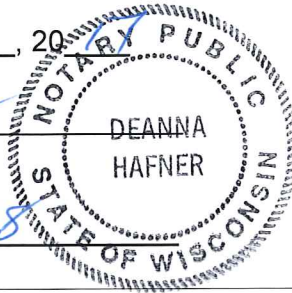

[Signature]  
(Officer of Corporation/Member of LLC/Partner/Sole Proprietor)

My commission expires 1-9-18

Clerk's Office checklist for complete applications		
<input type="checkbox"/> Orange sign <input type="checkbox"/> WI Seller's Permit Certificate (matching articles of incorporation) <input type="checkbox"/> FEIN <input type="checkbox"/> Notarized application <input type="checkbox"/> Written description of premises	<input type="checkbox"/> Background investigation form(s) <input type="checkbox"/> Form for surrender of previous license <input type="checkbox"/> *Articles of Incorporation <input type="checkbox"/> *Notarized Appointment of Agent  * Corporation/LLC only	<input type="checkbox"/> Floor Plans <input type="checkbox"/> Lease <input type="checkbox"/> Sample Menu <input type="checkbox"/> Business Plan
Date complete application filed with Clerk's Office _____  Date of ALRC meeting _____ Date license granted by Common Council _____  Date provisional issued _____ Date license issued _____ License number _____		

# HUSSMANN

PDA EAST WASHINGTON AVE.  
PDA FOOD STORES

PROPOSED FLOOR PLAN

3520 E WASHINGTON AVE.  
MADISON, WI 53704

PHONE: (609) 438-3105  
FAX: (609) 438-4014  
EMAIL: j.p.gardner@hussmann.com  
WWW.HUSSMANN.COM

Disc	Drawn By	Scale	Sheet No.	Proj. No.	Date
01	JPG	1/4" = 1'-0"	1	1000	10/10/01
02	JPG	1/4" = 1'-0"	2	1000	10/10/01
03	JPG	1/4" = 1'-0"	3	1000	10/10/01
04	JPG	1/4" = 1'-0"	4	1000	10/10/01
05	JPG	1/4" = 1'-0"	5	1000	10/10/01
06	JPG	1/4" = 1'-0"	6	1000	10/10/01
07	JPG	1/4" = 1'-0"	7	1000	10/10/01
08	JPG	1/4" = 1'-0"	8	1000	10/10/01
09	JPG	1/4" = 1'-0"	9	1000	10/10/01
10	JPG	1/4" = 1'-0"	10	1000	10/10/01
11	JPG	1/4" = 1'-0"	11	1000	10/10/01
12	JPG	1/4" = 1'-0"	12	1000	10/10/01
13	JPG	1/4" = 1'-0"	13	1000	10/10/01
14	JPG	1/4" = 1'-0"	14	1000	10/10/01
15	JPG	1/4" = 1'-0"	15	1000	10/10/01
16	JPG	1/4" = 1'-0"	16	1000	10/10/01
17	JPG	1/4" = 1'-0"	17	1000	10/10/01
18	JPG	1/4" = 1'-0"	18	1000	10/10/01
19	JPG	1/4" = 1'-0"	19	1000	10/10/01
20	JPG	1/4" = 1'-0"	20	1000	10/10/01
21	JPG	1/4" = 1'-0"	21	1000	10/10/01
22	JPG	1/4" = 1'-0"	22	1000	10/10/01
23	JPG	1/4" = 1'-0"	23	1000	10/10/01
24	JPG	1/4" = 1'-0"	24	1000	10/10/01
25	JPG	1/4" = 1'-0"	25	1000	10/10/01
26	JPG	1/4" = 1'-0"	26	1000	10/10/01
27	JPG	1/4" = 1'-0"	27	1000	10/10/01
28	JPG	1/4" = 1'-0"	28	1000	10/10/01
29	JPG	1/4" = 1'-0"	29	1000	10/10/01
30	JPG	1/4" = 1'-0"	30	1000	10/10/01
31	JPG	1/4" = 1'-0"	31	1000	10/10/01
32	JPG	1/4" = 1'-0"	32	1000	10/10/01
33	JPG	1/4" = 1'-0"	33	1000	10/10/01
34	JPG	1/4" = 1'-0"	34	1000	10/10/01
35	JPG	1/4" = 1'-0"	35	1000	10/10/01
36	JPG	1/4" = 1'-0"	36	1000	10/10/01
37	JPG	1/4" = 1'-0"	37	1000	10/10/01
38	JPG	1/4" = 1'-0"	38	1000	10/10/01
39	JPG	1/4" = 1'-0"	39	1000	10/10/01
40	JPG	1/4" = 1'-0"	40	1000	10/10/01
41	JPG	1/4" = 1'-0"	41	1000	10/10/01
42	JPG	1/4" = 1'-0"	42	1000	10/10/01
43	JPG	1/4" = 1'-0"	43	1000	10/10/01
44	JPG	1/4" = 1'-0"	44	1000	10/10/01
45	JPG	1/4" = 1'-0"	45	1000	10/10/01
46	JPG	1/4" = 1'-0"	46	1000	10/10/01
47	JPG	1/4" = 1'-0"	47	1000	10/10/01
48	JPG	1/4" = 1'-0"	48	1000	10/10/01
49	JPG	1/4" = 1'-0"	49	1000	10/10/01
50	JPG	1/4" = 1'-0"	50	1000	10/10/01

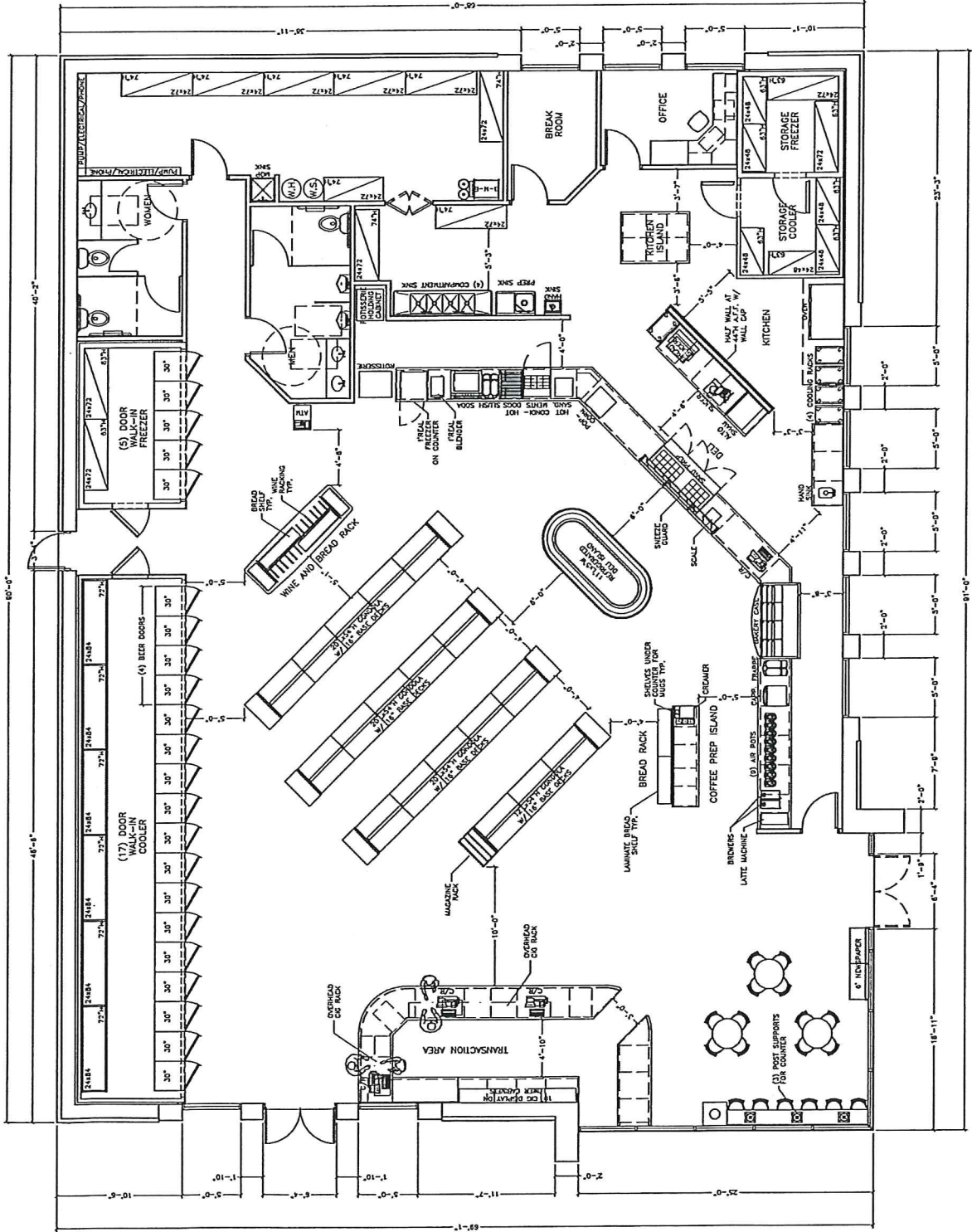

1 PROPOSED FLOOR PLAN "B"  
1/4" = 1'-0"

KWIK TRIP 961

PRELIMINARY DESIGN  
NOT FOR CONSTRUCTION

THIS DRAWING IS THE PROPERTY OF HUSSMANN INC. IT IS TO BE USED ONLY FOR THE PROJECT AND SITE SPECIFICALLY IDENTIFIED HEREON. NO PART OF THIS DRAWING IS TO BE REPRODUCED OR TRANSMITTED IN ANY FORM OR BY ANY MEANS, ELECTRONIC OR MECHANICAL, WITHOUT THE WRITTEN PERMISSION OF HUSSMANN INC.



KWIK TRIP 961

#136  
3524 & 3515 E Washington  
Ave

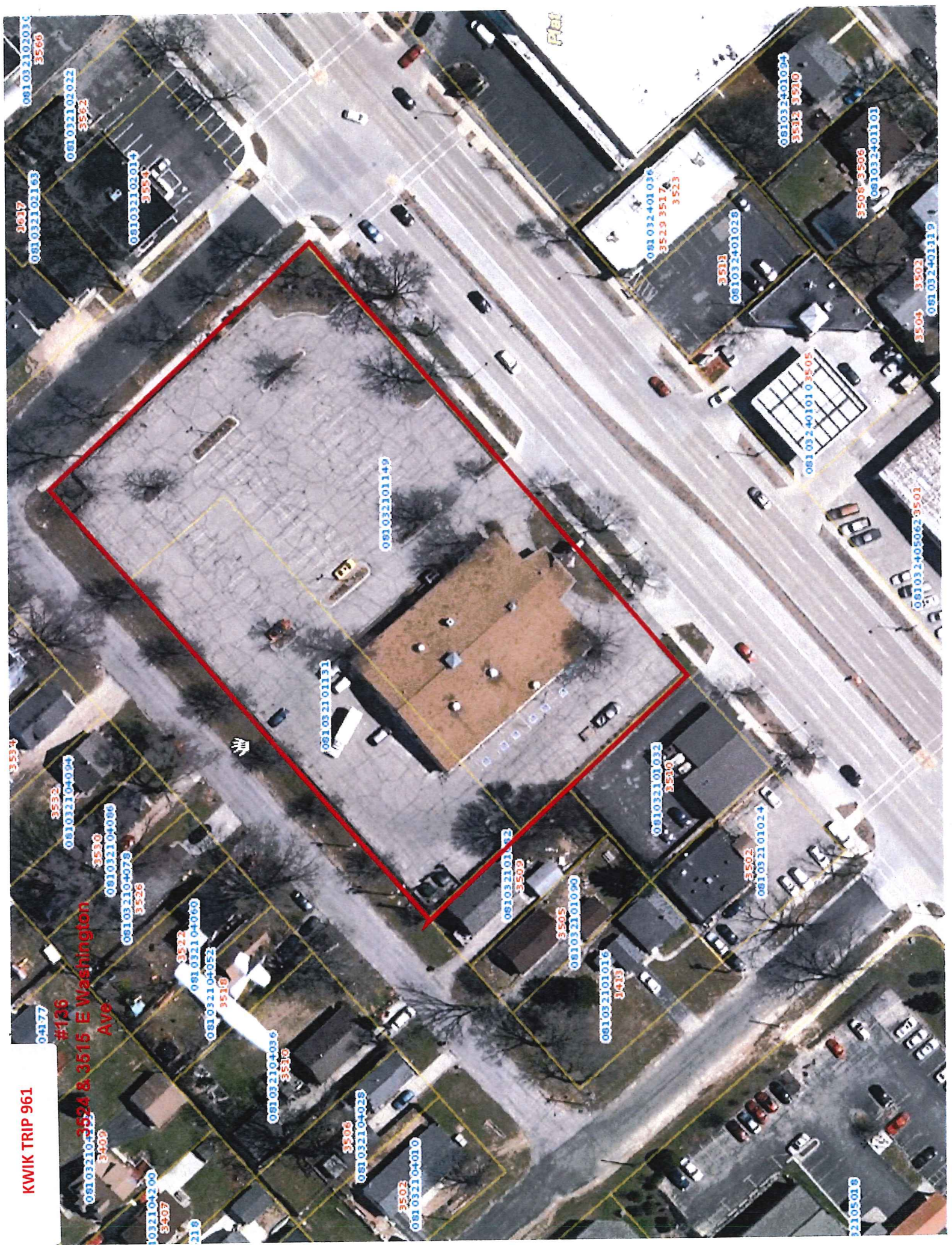

081032102010  
3566

081032102022  
3562

081032102014  
3564

081032102163  
3517

081032401036  
3529 3517  
3523

081032401028  
3511

081032401024  
3502 3510

081032401011  
3506-3508

081032401019  
3504 3502

081032401010 3505

081032405062 3501

081032101149

081032101131

081032101032  
3530

081032101024  
3502

081032101042  
3509

081032101020  
3505

081032101016  
3419

081032104060  
3522

081032104052  
3516

081032104036  
3516

081032104028  
3506

081032104010  
3502

04177

081032104004  
3530

081032104000  
3530

081032104079  
3530

1032104000  
3407

216

2105018