

CERTIFIED SURVEY MAP NO. _____

A CONSOLIDATION OF LOTS 1, 2, 3, 4, 5, 6, AND 7, BLOCK 2, LAKE VIEW PLACE, RECORDED IN VOLUME 7, PAGE 21, AS DOCUMENT 516609, BEING LOCATED IN THE NORTHWEST QUARTER OF THE NORTHWEST QUARTER OF SECTION 9, TOWNSHIP 7 NORTH, RANGE 10 EAST, CITY OF MADISON, DANE COUNTY, WISCONSIN.

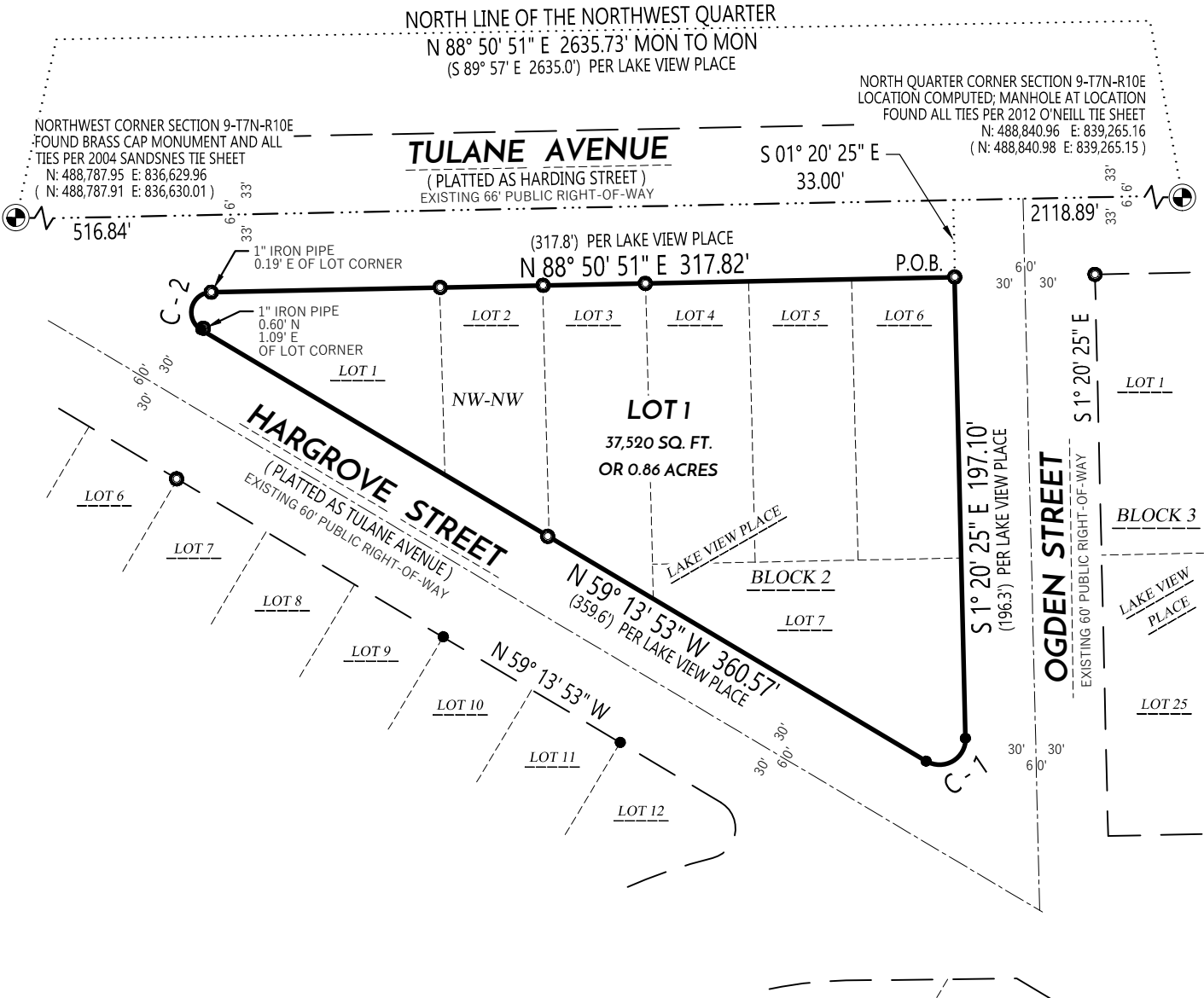

CURVE TABLE					
CURVE #	CURVE LENGTH	RADIUS	DELTA	CHORD BEARING	CHORD LENGTH
C-1	23.66'	11.10'	122° 06' 32"	S 59° 42' 51" W	19.43' (19.3')*
C-2	22.23'	8.60'	148° 04' 44"	N 14° 48' 29" E	16.54' (16.55')*

* RECORD CHORD LENGTH PER LAKE VIEW PLACE

LEGEND

- SECTION CORNER FOUND / RECOVERED
- 3/4" REBAR FOUND
- 1" IRON PIPE FOUND
- CSM BOUNDARY
- RIGHT-OF-WAY LINE
- CENTERLINE
- SECTION/QUARTER LINE
- PLATTED LINE
- EXISTING EASEMENT
- RECORDED INFORMATION

NOTES:

- FIELD WORK PERFORMED BY WYSER ENGINEERING, LLC. ON THE WEEKS OF MARCH 12-14TH, AND 17TH 2025.
- NORTH REFERENCE FOR THIS CERTIFIED SURVEY AND MAP ARE BASED ON THE WISCONSIN COORDINATE REFERENCE SYSTEM, WISCRS DANE, NAD 83 (2011), GRID NORTH. THE NORTH LINE OF THE NORTHWEST QUARTER OF SECTION 9, T7N, R10E, BEARS N 88°50' 51" E
- THIS PARCEL IS SUBJECT TO ALL EASEMENTS AND AGREEMENTS, BOTH RECORDED AND UNRECORDED.
- SEE SHEET 2 OF 4 FOR FURTHER DETAILS ON FEATURES.

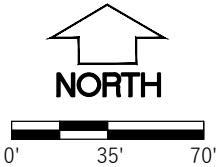

File: W:\2025\251399_Threshold Builds - 3565 Tulane Ave, Madison\dwg\251399_CSM.dwg Layout: CSM 1 OF 4 User: zreynolds Plotted: May 27, 2025 - 9:39am



PREPARED BY:
WYSER ENGINEERING
300 EAST FRONT STREET
MOUNT HOREB, WI 53572
www.wyserengineering.com

PREPARED FOR:
COMMON GRACE, LLC
STACI MARRESE-WHEELER
3565 TULANE AVENUE
MADISON, WI 53714

SURVEYED BY: MAL
DRAWN BY: SCH
CHECKED BY: ZMR
APPROVED BY: ZMR

PROJECT NO: 25-1399
SHEET NO: 1 of 4

VOL. _____ PAGE _____
DOC. NO. _____
C.S.M. NO. _____

CERTIFIED SURVEY MAP NO. _____

A CONSOLIDATION OF LOTS 1, 2, 3, 4, 5, 6, AND 7, BLOCK 2, LAKE VIEW PLACE, RECORDED IN VOLUME 7, PAGE 21, AS DOCUMENT 516609, BEING LOCATED IN THE NORTHWEST QUARTER OF THE NORTHWEST QUARTER OF SECTION 9, TOWNSHIP 7 NORTH, RANGE 10 EAST, CITY OF MADISON, DANE COUNTY, WISCONSIN.

EXISTING IMPROVEMENTS AND EASEMENTS DETAIL

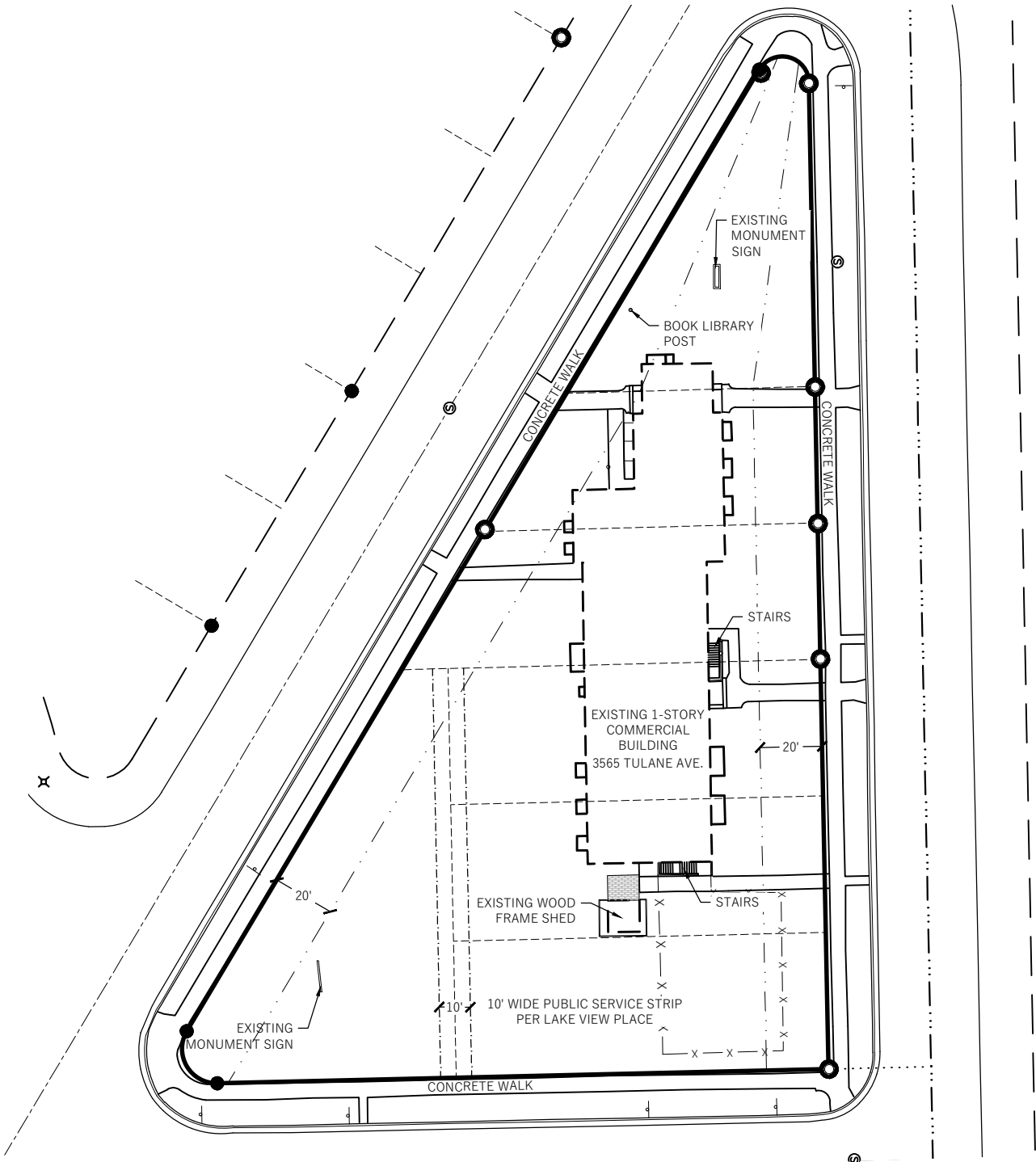

LEGEND

- SECTION CORNER FOUND / RECOVERED
- 3/4" REBAR FOUND
- 1" IRON PIPE FOUND
- CSM BOUNDARY
- RIGHT-OF-WAY LINE
- CENTERLINE
- SECTION/QUARTER LINE
- PLATTED LINE
- EXISTING EASEMENT
- EXISTING BUILDING
- BUILDING SETBACK LINE
- EDGE OF ASPHALT
- EDGE OF CONCRETE
- () RECORDED INFORMATION

NOTES:

- FIELD WORK PERFORMED BY WYSER ENGINEERING, LLC. ON THE WEEKS OF MARCH 12-14TH, AND 17TH 2025.
- NORTH REFERENCE FOR THIS CERTIFIED SURVEY AND MAP ARE BASED ON THE WISCONSIN COORDINATE REFERENCE SYSTEM, WISCRS DANE, NAD 83 (2011), GRID NORTH. THE NORTH LINE OF THE NORTHWEST QUARTER OF SECTION 9, T7N, R10E, BEARS N 88°50' 51" E
- THIS PARCEL IS SUBJECT TO ALL EASEMENTS AND AGREEMENTS, BOTH RECORDED AND UNRECORDED.

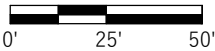

File: W:\2025\251399_Threshold Builds - 3565 Tulane Ave, Madison\dwg\251399_CSM.dwg Layout: CSM 2 OF 4 User: zreynolds Plotted: May 27, 2025 - 9:38am



PREPARED BY:
WYSER ENGINEERING
300 EAST FRONT STREET
MOUNT HOREB, WI 53572
www.wyserengineering.com

PREPARED FOR:
COMMON GRACE, LLC
STACI MARRESE-WHEELER
3565 TULANE AVENUE
MADISON, WI 53714

SURVEYED BY: MAL
DRAWN BY: SCH
CHECKED BY: ZMR
APPROVED BY: ZMR

PROJECT NO: 25-1399
SHEET NO: 2 of 4

VOL. _____ PAGE _____
DOC. NO. _____
C.S.M. NO. _____

File: W:\2025\251399_Threshold Builds - 3565 Tulane Ave, Madison.dwg 251399_CSM.dwg Layout: CSM 3 OF 4 User: shearn Plotted: May 19, 2025 - 12:40pm

CERTIFIED SURVEY MAP NO. _____

A CONSOLIDATION OF LOTS 1, 2, 3, 4, 5, 6, AND 7, BLOCK 2, LAKE VIEW PLACE, RECORDED IN VOLUME 7, PAGE 21, AS DOCUMENT 516609, BEING LOCATED IN THE NORTHWEST QUARTER OF THE NORTHWEST QUARTER OF SECTION 9, TOWNSHIP 7 NORTH, RANGE 10 EAST, CITY OF MADISON, DANE COUNTY, WISCONSIN.

LEGAL DESCRIPTION

A CONSOLIDATION OF LOTS 1, 2, 3, 4, 5, 6, AND 7, BLOCK 2, LAKE VIEW PLACE, RECORDED IN VOLUME 7, PAGE 21, AS DOCUMENT 516609, BEING LOCATED IN THE NORTHWEST QUARTER OF THE NORTHWEST QUARTER OF SECTION 9, TOWNSHIP 7 NORTH, RANGE 10 EAST, CITY OF MADISON, DANE COUNTY, WISCONSIN. DESCRIBED MORE PARTICULARLY AS FOLLOWS:

COMMENCING AT THE NORTHWEST CORNER OF AFORESAID SECTION 9, THENCE ALONG THE NORTH LINE OF THE NORTHWEST QUARTER OF SAID SECTION 9 NORTH 88 DEGREES 50 MINUTES 51 SECONDS EAST, 516.84 FEET;
THENCE SOUTH 01 DEGREES 20 MINUTES 25 SECONDS EAST, 33.00 FEET TO THE POINT OF BEGINNING.

THENCE ALONG THE WEST RIGHT OF WAY LINE OF OGDEN STREET SOUTH 01 DEGREES 20 MINUTES 25 SECONDS EAST, 197.10 FEET TO THE START OF A TANGENT CURVE;
THENCE 23.66 FEET ALONG THE ARC OF A CURVE TO THE RIGHT HAVING A RADIUS OF 11.10 FEET, AND A LONG CHORD THAT BEARS SOUTH 59 DEGREES 42 MINUTES 51 SECONDS WEST, 19.43 FEET;
THENCE ALONG THE NORTH RIGHT OF WAY OF OLD SAUK ROAD NORTH 59 DEGREES 13 MINUTES 53 SECONDS WEST, 360.57 FEET TO THE START OF A TANGENT CURVE;
THENCE 22.23 FEET ALONG THE ARC OF A CURVE TO THE RIGHT HAVING A RADIUS OF 8.60 FEET, AND A LONG CHORD THAT BEARS NORTH 14 DEGREES 48 MINUTES 29 SECONDS EAST, 16.54 FEET;
THENCE ALONG THE SOUTH RIGHT OF WAY OF TULANE AVENUE NORTH 88 DEGREES 50 MINUTES 51 SECONDS EAST, 317.82 BACK TO THE POINT OF BEGINNING.

SAID PARCEL CONTAINS 37,520.48 SQUARE FEET OR 0.86 ACRES.

SURVEYOR'S CERTIFICATE

I, ZACHARY M. REYNOLDS, WISCONSIN PROFESSIONAL LAND SURVEYOR S-3223, DO HEREBY CERTIFY THAT BY DIRECTION OF JOSEPH GALLINA, I HAVE SURVEYED, DIVIDED, AND MAPPED THE LANDS DESCRIBED HEREON AND THAT THE MAP IS A CORRECT REPRESENTATION IN ACCORDANCE WITH THE INFORMATION PROVIDED. I FURTHER CERTIFY THAT THIS CERTIFIED SURVEY MAP IS IN FULL COMPLIANCE WITH CHAPTER 236.34 OF THE WISCONSIN STATUTES AND THE SUBDIVISION REGULATIONS OF THE VILLAGE OF BLUE MOUNDS AND DANE COUNTY, WISCONSIN.

ZACHARY M. REYNOLDS, S-3223
WISCONSIN PROFESSIONAL LAND SURVEYOR

DATE



PREPARED BY:
WYSER ENGINEERING
300 EAST FRONT STREET
MOUNT HOREB, WI 53572
www.wyserengineering.com

PREPARED FOR:
COMMON GRACE, LLC
STACI MARRESE-WHEELER
3565 TULANE AVENUE
MADISON, WI 53714

SURVEYED BY: MAL
DRAWN BY: SCH
CHECKED BY: ZMR
APPROVED BY: ZMR

PROJECT NO: 251399
SHEET NO: 3 of 4

VOL. _____ PAGE _____
DOC. NO. _____
C.S.M. NO. _____

CERTIFIED SURVEY MAP NO. _____

A CONSOLIDATION OF LOTS 1, 2, 3, 4, 5, 6, AND 7, BLOCK 2, LAKE VIEW PLACE, RECORDED IN VOLUME 7, PAGE 21, AS DOCUMENT 516609, BEING LOCATED IN THE NORTHWEST QUARTER OF THE NORTHWEST QUARTER OF SECTION 9, TOWNSHIP 7 NORTH, RANGE 10 EAST, CITY OF MADISON, DANE COUNTY, WISCONSIN.

OWNER'S CERTIFICATE

COMMON GRACE LLC, AS OWNER, WE HEREBY CERTIFY THAT WE CAUSED THE LANDS DESCRIBED HEREON TO BE SURVEYED, DIVIDED MAPPED AND DEDICATED AS SHOWN. I ALSO CERTIFY THAT THIS CERTIFIED SURVEY MAP IS REQUIRED BY S. 236.34 OF THE WISCONSIN STATE STATUES TO BE SUBMITTED TO THE CITY OF MADISON FOR APPROVAL.

BY: _____
MANAGING MEMBER
COMMON GRACE, LLC

STATE OF WISCONSIN) SS
DANE COUNTY) SS

PERSONALLY CAME BEFORE ME THIS _____ DAY OF _____, 2025, THE ABOVE NAMED

MANAGING MEMBER FOR COMMON GRACE, LLC, _____ TO ME KNOWN TO BE THE
PERSON WHO EXECUTED THE FOREGOING INSTRUMENT, AND ACKNOWLEDGED THE SAME.

NOTARY PUBLIC, STATE OF WISCONSIN MY COMMISSION EXPIRES _____

MADISON COMMON COUNCIL CERTIFICATE

RESOLVED THAT THIS CERTIFIED SURVEY MAP LOCATED IN THE CITY OF MADISON WAS HERBY APPROVED BY ENACTMENT
NUMBER _____, FILE ID NUMBER _____, ADOPTED ON THIS _____ DAY OF _____, 2025.
DATED THIS _____ DAY OF _____, 2025.

MARIBETH WITZEL-BEHL, CITY CLERK,
CITY OF MADISON

CITY OF MADISON PLAN COMMISSION CERTIFICATE

APPROVED FOR RECORDING PER THE SECRETARY OF THE
CITY OF MADISON PLAN COMMISSION.

NATALIE ERDMAN, DATE: _____
SECRETARY OF THE PLAN COMMISSION



OFFICE OF THE REGISTER OF DEEDS

_____ COUNTY, WISCONSIN
RECEIVED FOR RECORD _____,
20 ____ AT _____ O'CLOCK ____ M AS
DOCUMENT # _____
IN VOL. _____ OF CERTIFIED SURVEY
MAPS ON PAGE(S) _____.

KRISTI CHLEBOWSKI, REGISTER OF DEEDS



PREPARED BY:
WYSER ENGINEERING
300 EAST FRONT STREET
MOUNT HOREB, WI 53572
www.wyserengineering.com

PREPARED FOR:
COMMON GRACE, LLC
STACI MARRESE-WHEELER
3565 TULANE AVENUE
MADISON, WI 53714

SURVEYED BY: MAL
DRAWN BY: SCH
CHECKED BY: ZMR
APPROVED BY: ZMR

PROJECT NO: 251399
SHEET NO: 4 of 4

File: W:\2025\251399_Threshold Builds - 3565 Tulane Ave, Madison\dwg\251399_CSM.dwg Layout: CSM last Sheet User: shearn Plotted: May 19, 2025 - 11:05am