

LEGEND

EXISTING	PROPOSED
EXISTING CONCRETE	PROPOSED CONCRETE
EXISTING ASPHALT	PROPOSED ASPHALT
PROPERTY LINE	EASEMENT LINE
ROADWAY RIGHT OF WAY LINE	WOODED OR SHRUB AREA
751 CONTOUR MINOR (1-FT)	755 CONTOUR MAJOR (5-FT)
DRAINAGE DIRECTION	789.99 SPOT ELEVATION
LIGHT POLE WITH MAST ARM	LAMP POST
FIRE HYDRANT	SIGN ON POST
SIGN ON DOUBLE POST	OVERHEAD SIGN ON POST
MARKER POST	UTILITY RISER
ELECTRIC PULL BOX	DECIDUOUS TREE
CONIFEROUS TREE	STORM INLET
STORM CATCH BASIN	WATER VALVE
GAS VALVE	UTILITY VALVE
UNDERGROUND STORM SEWER	UNDERGROUND WATER LINE
UNDERGROUND ELECTRIC LINE	OVERHEAD UTILITY LINE
UNDERGROUND SANITARY SEWER	UNDERGROUND GAS LINE
UNDERGROUND FIBER OPTIC LINE	UNDERGROUND TELEPHONE LINE
CHAIN LINK FENCE	WOOD FENCE
DELINEATOR POST	TELEPHONE MANHOLE
SANITARY MANHOLE	STORM MANHOLE
ELECTRIC MANHOLE	BENCHMARK
POWER POLE	ELECTRIC METER
GAS METER	GUY WIRE ANCHOR POLE
GAS TEST STATION	RW IRON PIPE PIN
ABOVE GROUND PIPE	SPRINKLER HEAD

SITE IMPROVEMENT PLANS FOR McDonald's - MADISON, WI

2487 Verona Road
Madison, Wisconsin

McDonald's USA, LLC

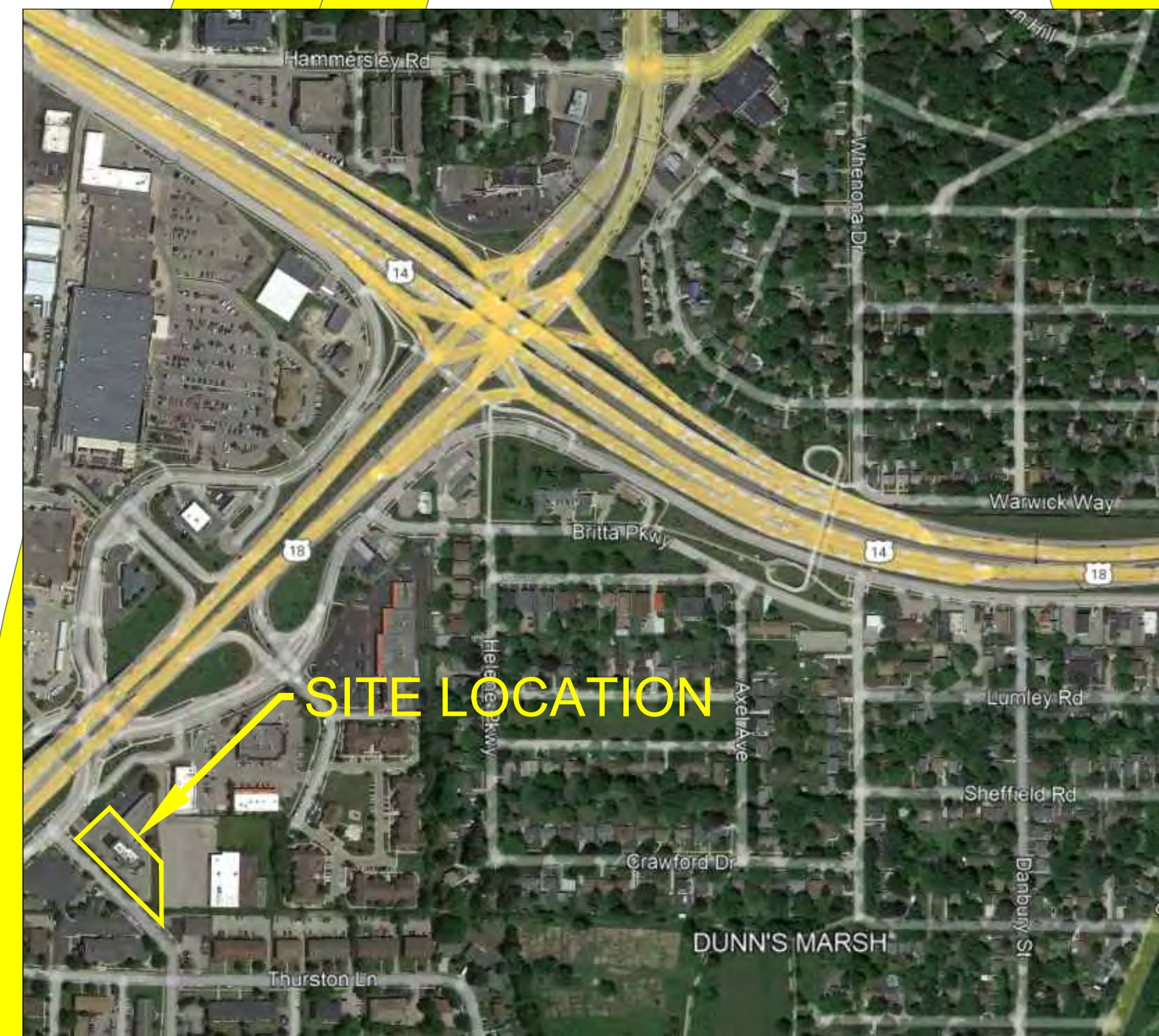

LOCATION MAP:
MADISON, WISCONSIN

T100	TITLE SHEET
C001	GENERAL NOTES
C100	EXISTING CONDITIONS PLAN (ALTA)
C200	DEMOLITION PLAN
C301	GEOMETRIC PLAN
C302	GRADING PLAN
C303	ACCESSIBLE ROUTE GRADING PLAN
C304	UTILITY PLAN
C305	EROSION CONTROL PLAN
C306	DRIVE-THRU PAVMENT PLAN
C307	DRIVE-THRU EQUIPMENT PLAN
C501	EROSION CONTROL DETAILS
C502 - C512	CONSTRUCTION DETAILS

DIGGERS HOTLINE
Dial 811 or (800)242-8511
www.DiggersHotline.com

ORIGINAL PLANS PREPARED BY
KL Engineering
Professional Engineer
WISCONSIN
2022-2023 INTERIM
REVIEW NOT FOR
CONSTRUCTION
[Signature]

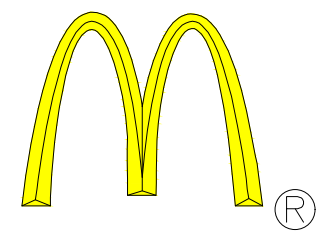

REV	DATE	DESCRIPTION

PREPARED BY:
KL Engineering
[A] Better Experience
5400 King James Way
Suite 200
Madison, WI 53719
Phone: (608) 663-1218
http://klengineering.com
email@klengineering.com

PREPARED FOR:

McDONALD'S	SITE 480060
------------	-------------

Project No: 22051-000
Date: May 1, 2023
Designed By: DB
Drafted By: AL
Checked By: KW, KT

SHEET NAME:
TITLE SHEET

SHEET NO.
T100
LC#48-0060

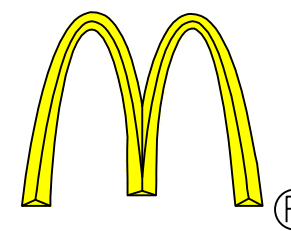

GRADING PLAN NOTES:

- UNLESS OTHERWISE SPECIFIED, TOP OF CURB (TC) AND/OR TOP OF WALK ELEVATIONS ARE 0.5' HIGHER THAN THE ADJACENT FLOW LINE (FL) OR PAVEMENT (P) ELEVATIONS.
- IN ALL LOCATIONS WHERE ELEVATIONS ARE SHOWN AS ±, THE ELEVATION HAS BEEN DETERMINED BASED ON INTERPOLATED GRADES FROM THE SURVEY. CONTRACTOR IS TO VERIFY THESE GRADES PRIOR TO CONSTRUCTION OF ANY IMPROVEMENTS WITHIN THE PROXIMITY OF THESE INTERPOLATED GRADES AND REPORT THEM TO THE DESIGN ENGINEER FOR VERIFICATION OF PROPOSED SLOPES PRIOR TO INSTALLATION OF PROPOSED IMPROVEMENTS. DESIGN ENGINEER IS NOT RESPONSIBLE FOR SLOPES OF PROPOSED IMPROVEMENTS BASED ON THESE ± GRADES WITHOUT CONFIRMATION OF EXISTING ELEVATIONS AT TIME OF CONSTRUCTION.
- PAVING, SIDEWALK, AND CURBING IS NOT TO BE INSTALLED IN SUCH A WAY THAT IT WILL BLOCK THE FLOW OF WATER AWAY FROM THE BUILDING INCLUDING BUT NOT LIMITED TO WEEP HOLES, MOGS, DRAINAGE SCOPERS OR PIPES, AND LANDSCAPING.
- ALL RETAINING AND/OR DECORATIVE LANDSCAPE WALLS OR CURBS SHOWN ON THIS PLAN, INCLUDING DETAILS AND SECTIONS, ARE TO ILLUSTRATE GENERAL LOCATION, LENGTH, AND HEIGHT. STRUCTURAL DESIGN, INCLUDING PROPER DRAINAGE, TIE-BACKS, AND SHORING AS WELL AS CONSTRUCTION MEANS ARE NOT ADDRESSED AS PART OF THESE PLANS. A STRUCTURAL ENGINEER SHOULD BE ENGAGED BY THE GENERAL CONTRACTOR AS THEY DEEM NECESSARY. NOTE: KL ENGINEERING ASSUMES NO LIABILITY FOR STRUCTURAL DESIGN ELEMENTS OF THIS DESIGN.

FINISHED FLOOR ELEVATION FF
 PAVEMENT ELEVATION P
 MATCH EXISTING ELEVATION ME
 GROUND ELEVATION G
 TOP OF WALK ELEVATION TW
 TOP OF RETAINING WALL ELEVATION TRW
 FLOW LINE ELEVATION FL
 TOP OF CURB ELEVATION TC
 F
 DOWNSPOT LOCATION D.S.
 BOTTOM OF RETAINING WALL ELEVATION B.R.W.

ADA ACCESSIBLE ROUTE

DRIVE CROSS SLOPE DR.C.X.X%
 DRIVE LONGITUDINAL SLOPE DR.L.X.X%
 DRAINAGE ARROW X.X%

PROPOSED RETAINING WALL PROVIDE GUARDS PER IBC (TYP)

PROPOSED McDONALD'S 4587 BUILDING
 FFE= 1015.25

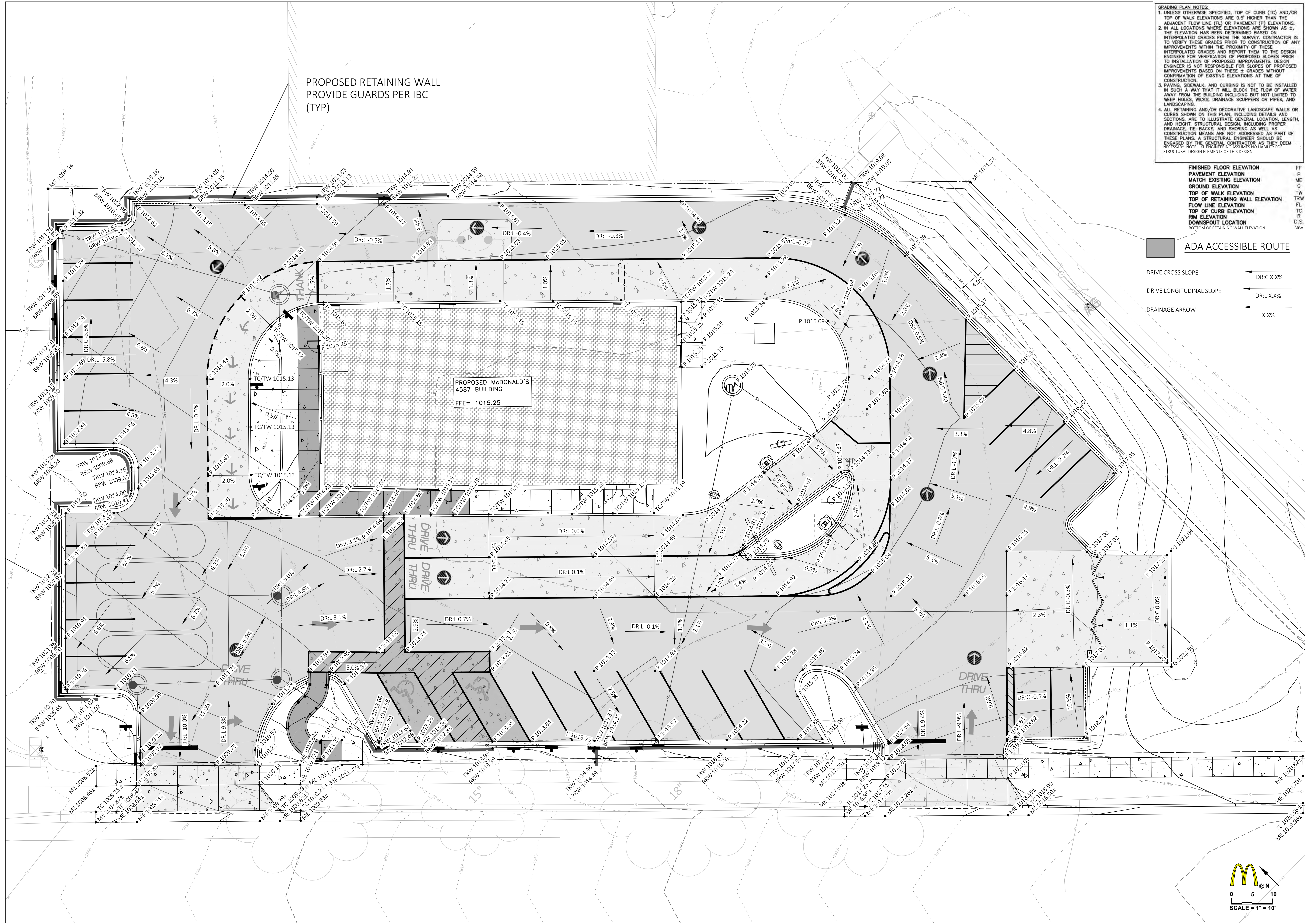

PREPARED BY:

KL Engineering
 [A] Better Experience
 5400 King James Way
 Suite 200
 Madison, WI 53719
 Phone: (608) 663-1218
 Phone: (800)-810-4012
 http://klengineering.com
 email@klengineering.com

PREPARED FOR:

McDONALD'S
SITE 480060

Project No: 22051-000
 Date: May 1, 2023
 Designed By: DB
 Drafted By: AL
 Checked By: KW, KT

SHEET NAME:
GRADING PLAN

SHEET NO.
C302

LC#48-0060

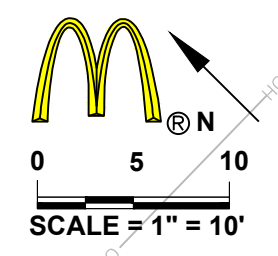

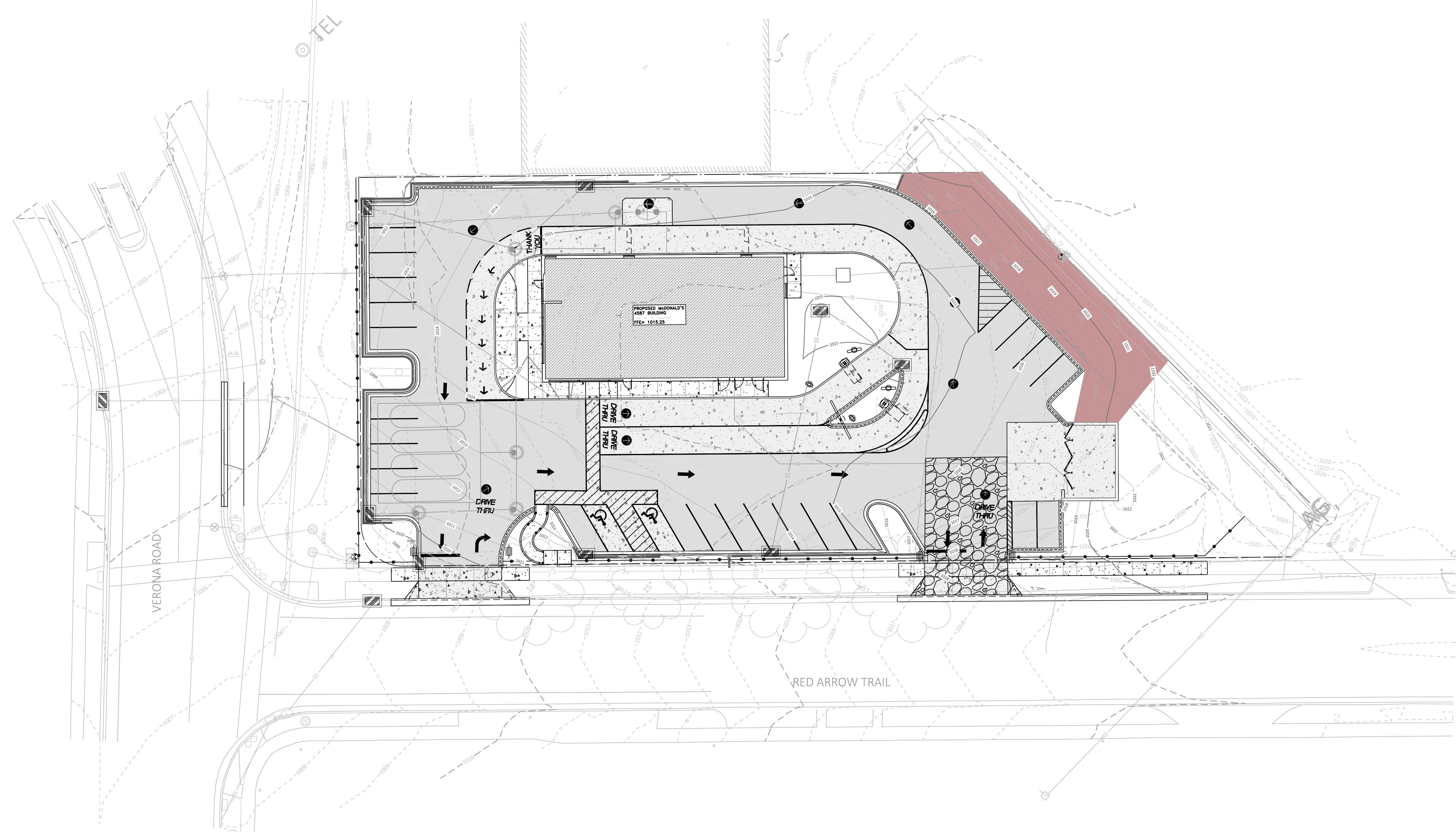

LEGEND

EROSION MAT (CLASS I URBAN TYPE A)	
$\frac{2}{C501}$ SILT FENCE	
$\frac{2}{C501}$ TRACKING PAD	
$\frac{3}{C501}$ INLET PROTECTION	

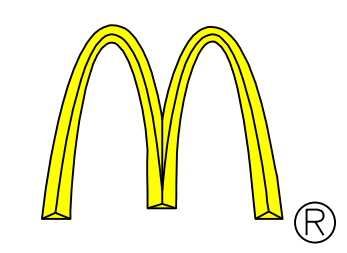

REV	DATE	DESCRIPTION	BY

PREPARED BY:

KL Engineering
[A] Better Experience
5400 King James Way
Suite 200
Madison, WI 53719
Phone: (608) 663-1218
Phone: (800)-810-4012
http://klengineering.com
email@klengineering.com

PREPARED FOR:

MCDONALD'S	SITE 480060
-------------------	--------------------

Project No: 22051-000
Date: May 1, 2023
Designed By: DB
Drafted By: AL
Checked By: KW, KT

SHEET NAME:
EROSION CONTROL PLAN

SHEET NO.
C305
LC#48-0060

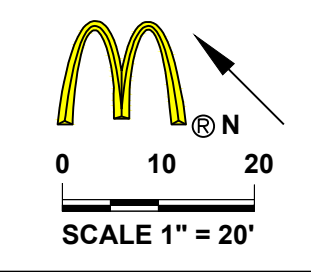

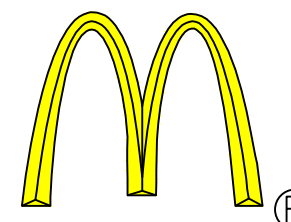
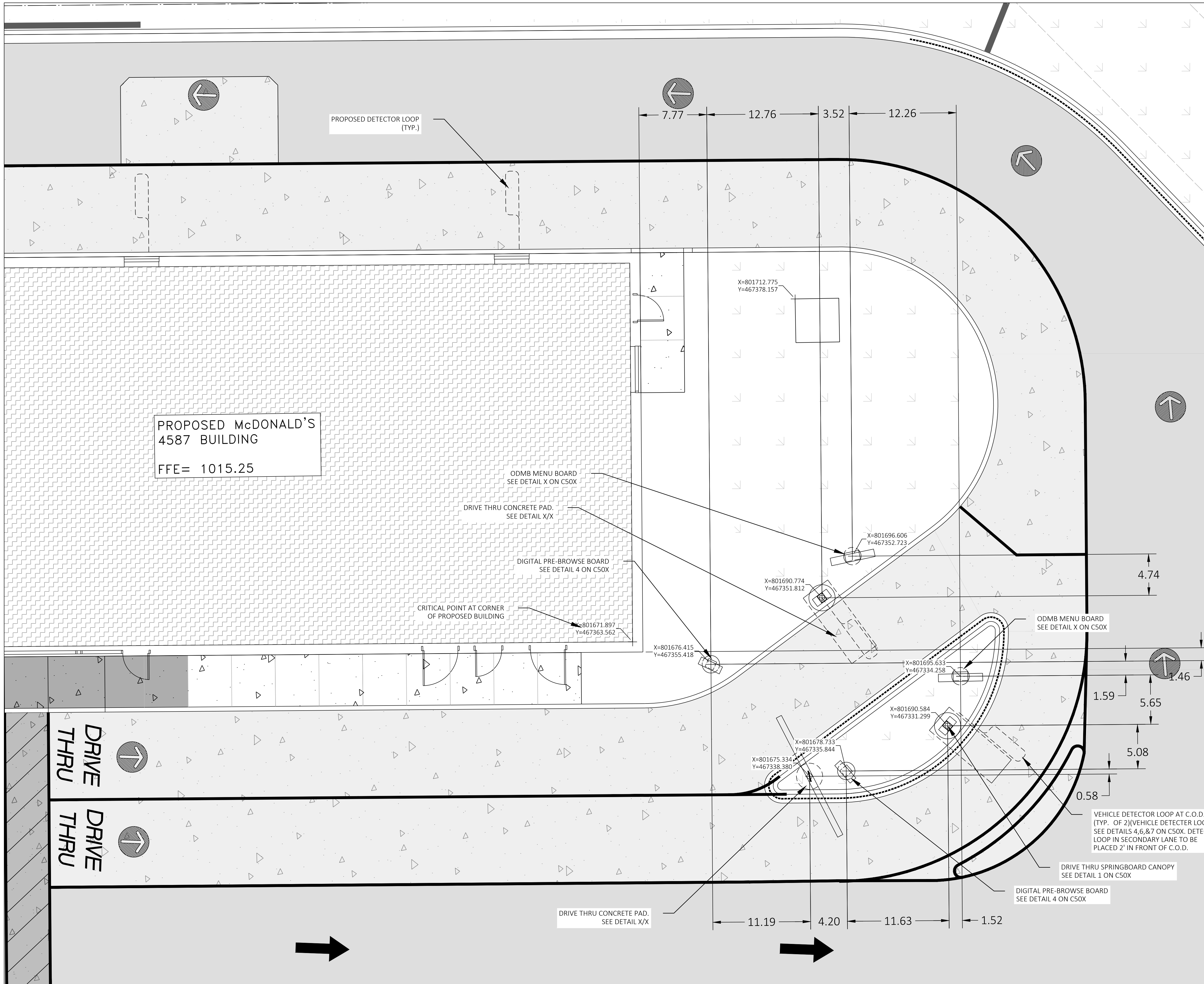

REV	DATE	DESCRIPTION	BY

PREPARED BY:



KL Engineering
[A] Better Experience
5400 King James Way
Suite 200
Madison, WI 53719
Phone: (608) 663-1218
Phone: (800)-810-4012
http://klengineering.com
email@klengineering.com

PREPARED FOR:

McDONALD'S
SITE 480060

Project No: 22051-000
Date: May 1, 2023
Designed By: DB
Drafted By: AL
Checked By: KW, KT

SHEET NAME:
**DRIVE-THRU
EQUIPMENT PLAN**

SHEET NO.
C307

LC#48-0060

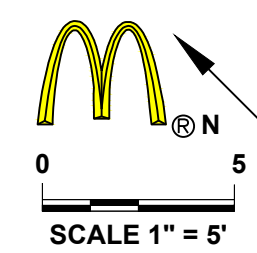

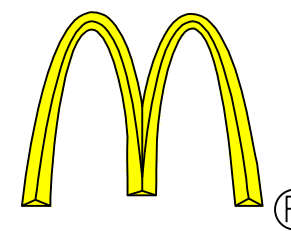

BY	
DESCRIPTION	
DATE	
REV	

PREPARED BY:
KL Engineering
 [A] Better Experience
 5400 King James Way
 Suite 200
 Madison, WI 53719
 Phone: (608) 663-1218
 Phone: (800)-810-4012
 http://klengineering.com
 email@klengineering.com

PREPARED FOR:
McDonald's
SITE 480060

Project No: 22051-000
 Date: May 1, 2023
 Designed By: DB
 Drafted By: AL
 Checked By: KW, KT

SHEET NAME:
EROSION CONTROL DETAILS

SHEET NO.
C501
 LC#48-0060

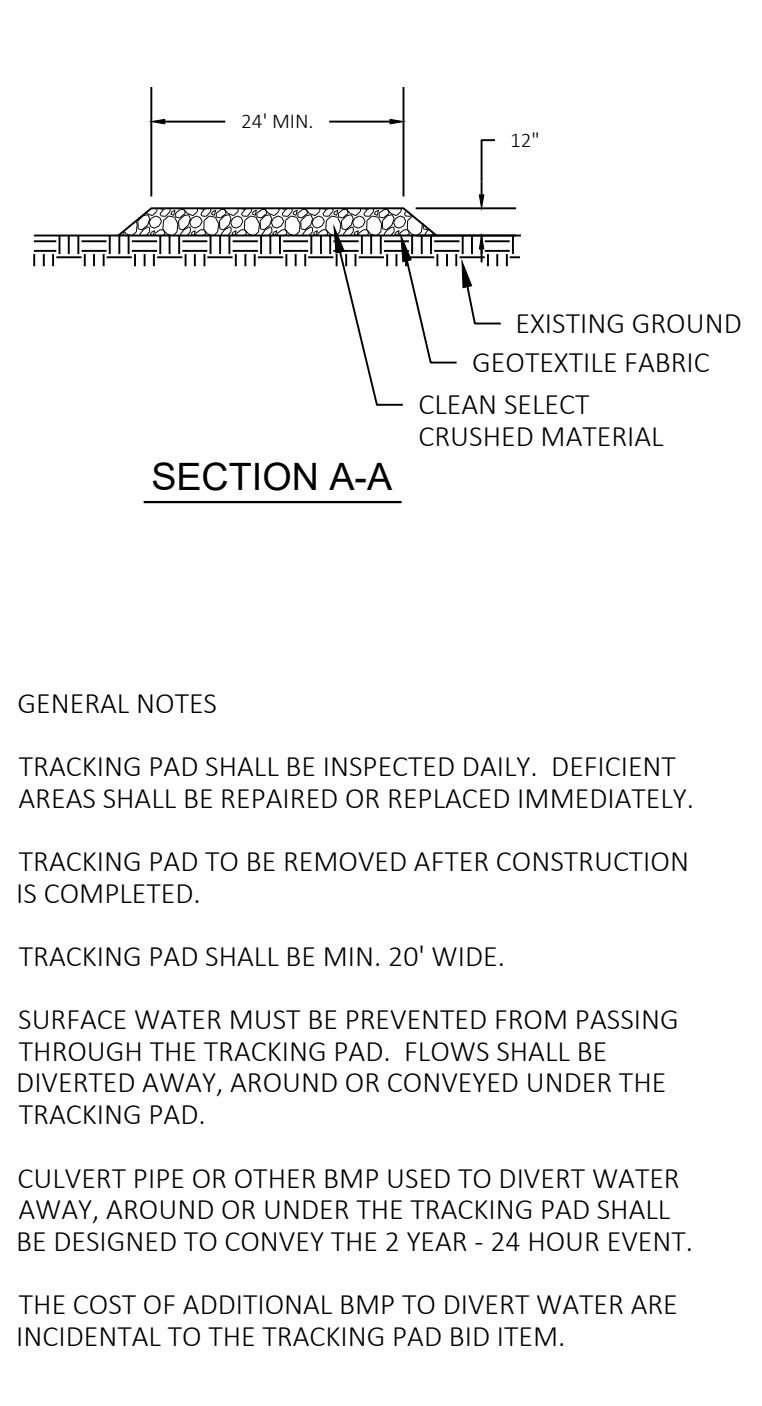
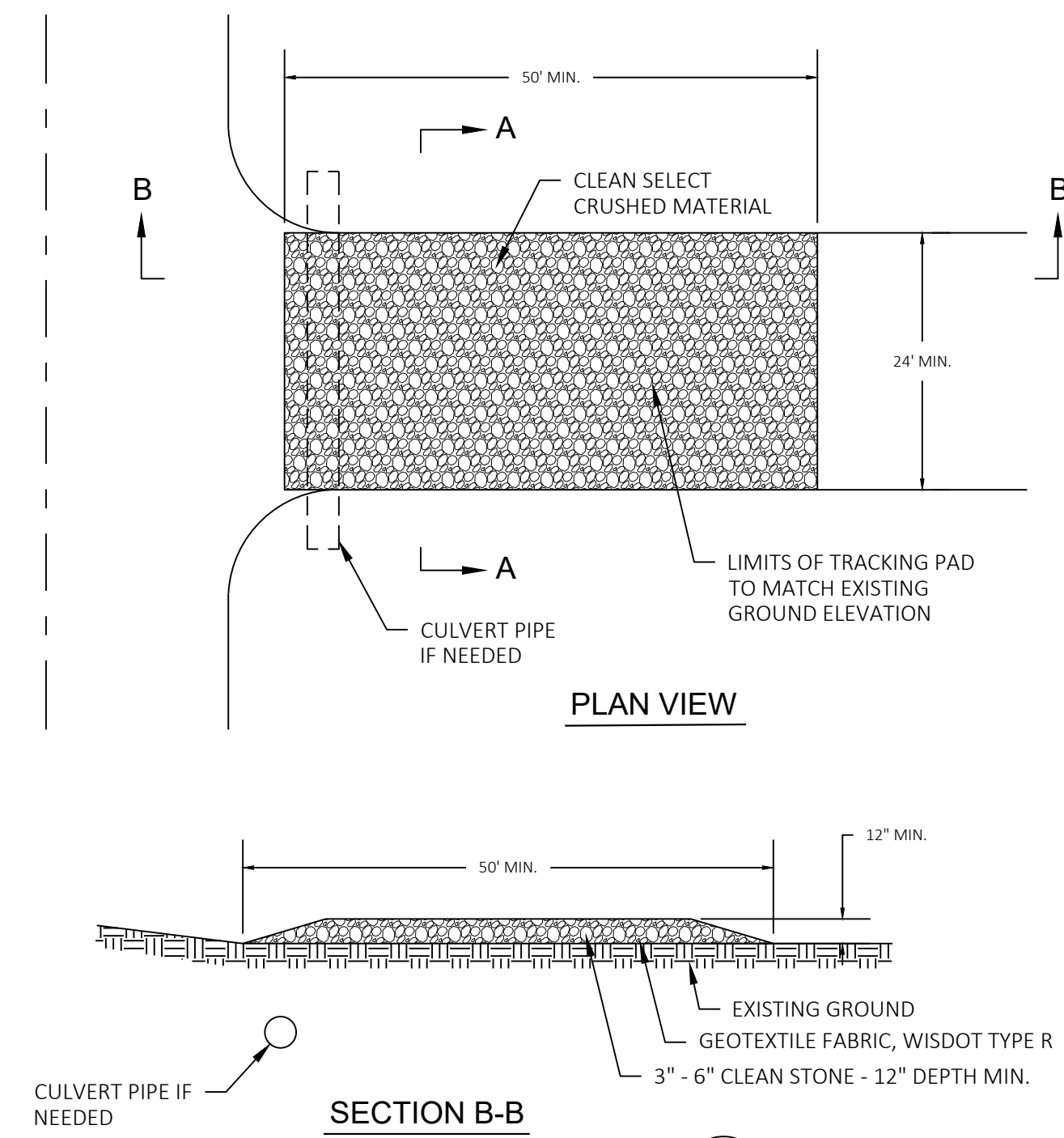

GENERAL NOTES
 TRACKING PAD SHALL BE INSPECTED DAILY. DEFICIENT AREAS SHALL BE REPAIRED OR REPLACED IMMEDIATELY.
 TRACKING PAD TO BE REMOVED AFTER CONSTRUCTION IS COMPLETED.
 TRACKING PAD SHALL BE MIN. 20' WIDE.
 SURFACE WATER MUST BE PREVENTED FROM PASSING THROUGH THE TRACKING PAD. FLOWS SHALL BE DIVERTED AWAY, AROUND OR CONVEYED UNDER THE TRACKING PAD.
 CULVERT PIPE OR OTHER BMP USED TO DIVERT WATER AWAY, AROUND OR UNDER THE TRACKING PAD SHALL BE DESIGNED TO CONVEY THE 2 YEAR - 24 HOUR EVENT.
 THE COST OF ADDITIONAL BMP TO DIVERT WATER ARE INCIDENTAL TO THE TRACKING PAD BID ITEM.

1 TRACKING PAD DETAIL
 C501 SEE GRADING AND EROSION CONTROL PLAN FOR LOCATIONS

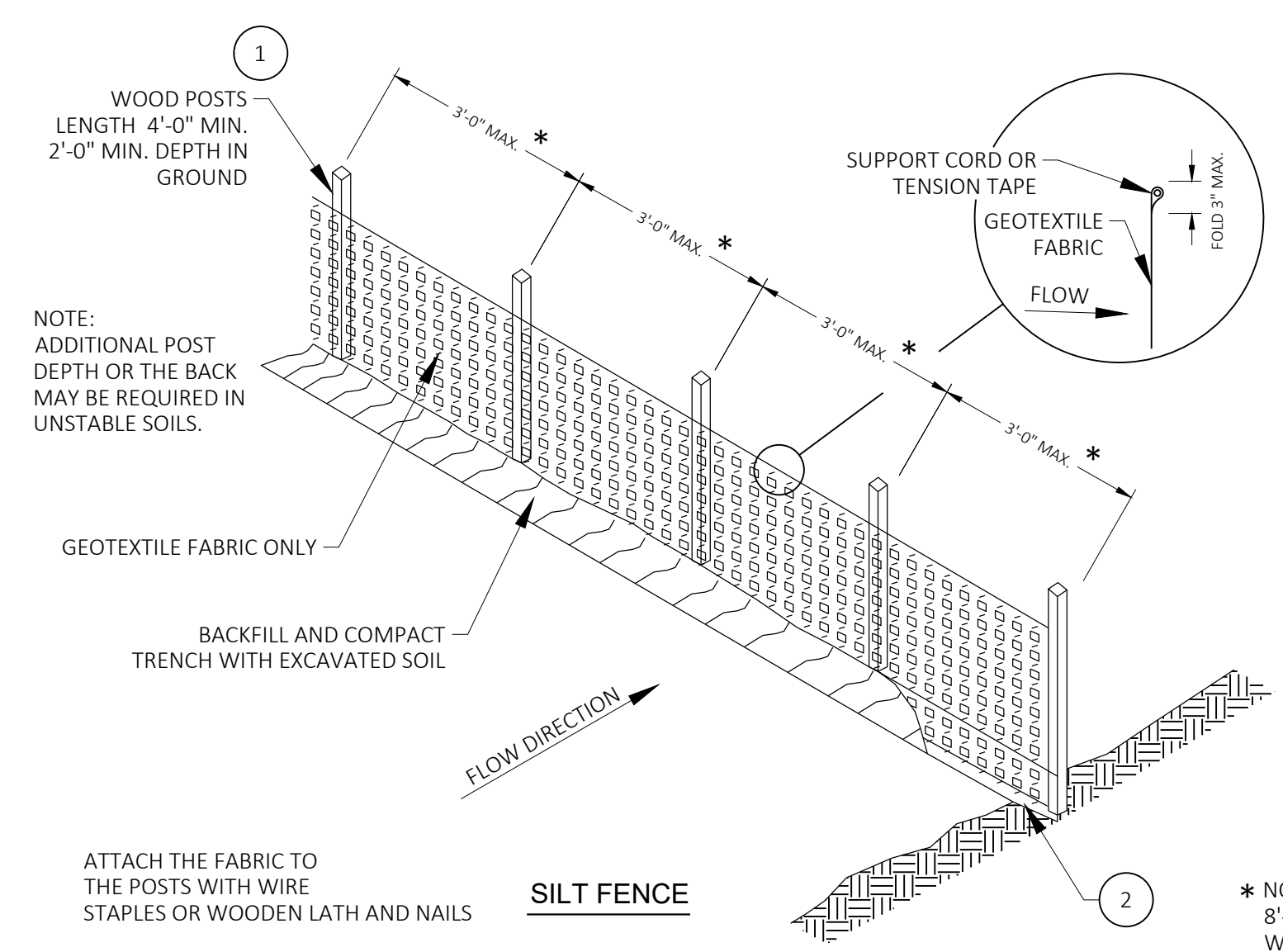

GENERAL NOTES:
 1 WOOD POSTS SHALL BE A MINIMUM SIZE OF 1 1/2\"/>

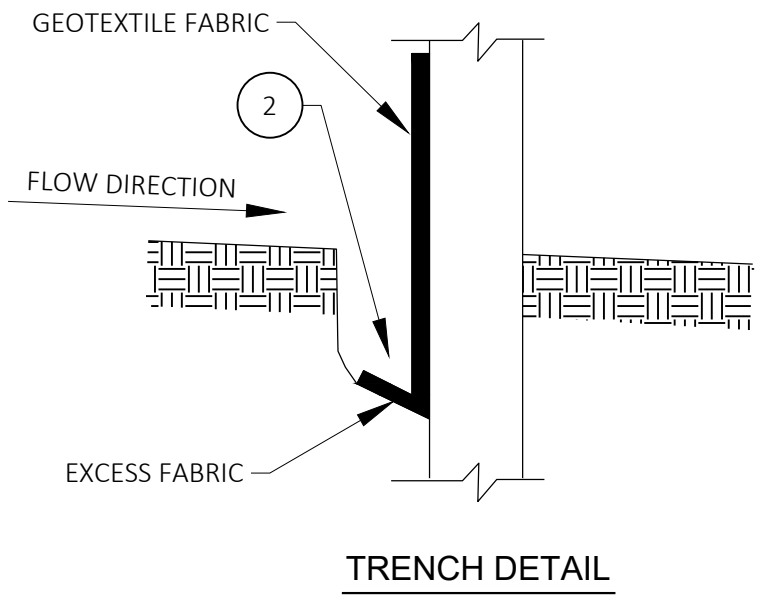

2 SILT FENCE DETAIL
 C501 SEE EROSION CONTROL PLAN FOR LOCATIONS

SDD 08E10 Inlet Protection, Types A, B, C and D

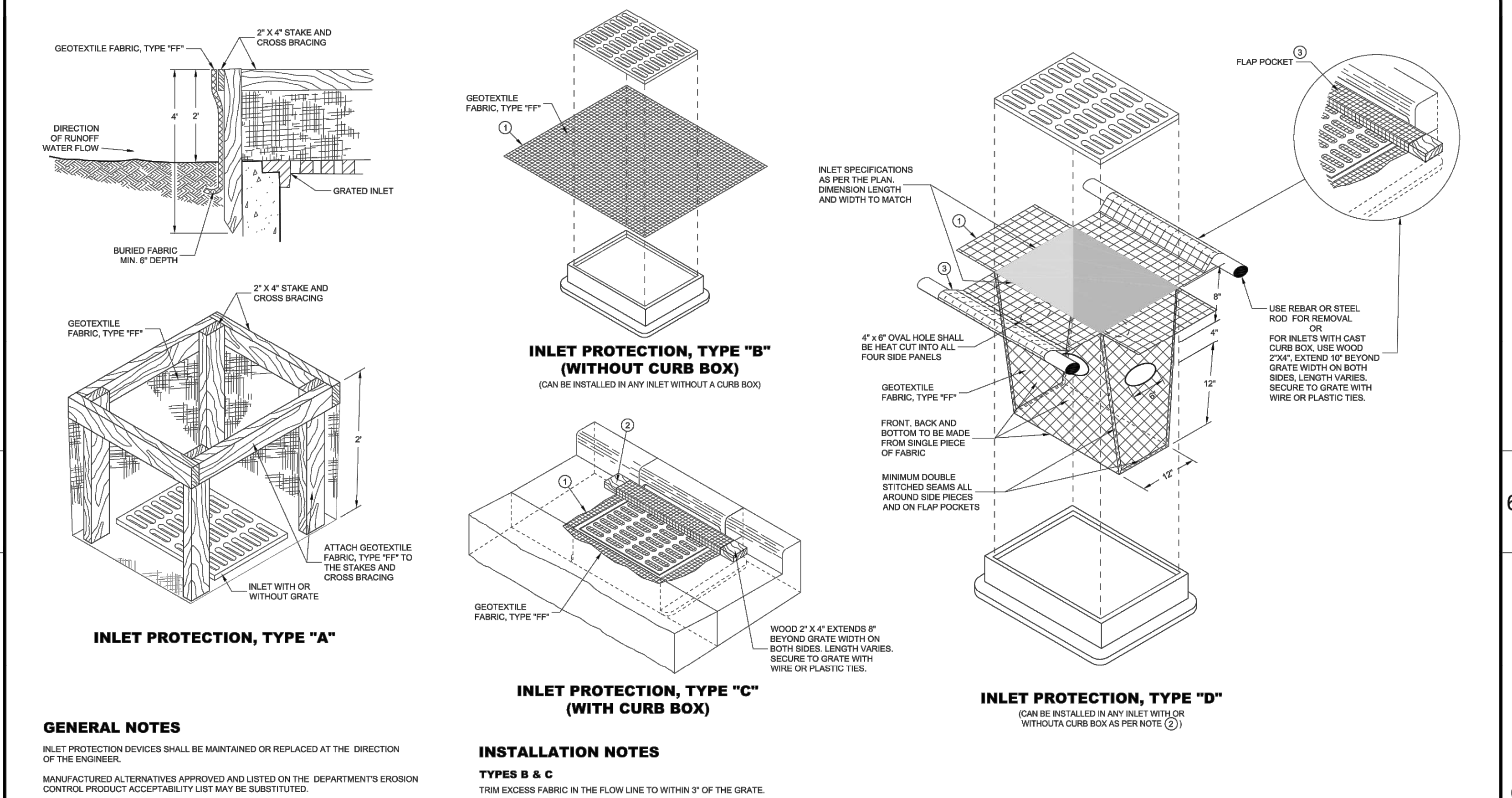

GENERAL NOTES
 INLET PROTECTION DEVICES SHALL BE MAINTAINED OR REPLACED AT THE DIRECTION OF THE ENGINEER.
 MANUFACTURED ALTERNATIVES APPROVED AND LISTED ON THE DEPARTMENT'S EROSION CONTROL PRODUCT ACCEPTABILITY LIST MAY BE SUBSTITUTED.
 WHEN REMOVING OR MAINTAINING INLET PROTECTION, CARE SHALL BE TAKEN SO THAT THE SEDIMENT TRAPPED ON THE GEOTEXTILE FABRIC DOES NOT FALL INTO THE INLET. ANY MATERIAL FALLING INTO THE INLET SHALL BE REMOVED IMMEDIATELY.

INSTALLATION NOTES
TYPES B & C
 TRIM EXCESS FABRIC IN THE FLOW LINE TO WITHIN 3\"/>

INLET PROTECTION TYPES A, B, C AND D
 STATE OF WISCONSIN
 DEPARTMENT OF TRANSPORTATION
 APPROVED: 10/16/02
 DATE: 10/16/02
 ROADWAY STANDARDS DEVELOPMENT ENGINEER

3 INLET PROTECTION DETAIL
 C501 SEE EROSION CONTROL PLAN FOR LOCATIONS

SDD 08E10 - 02

SDD 08E10 - 02

PARKING LOT ARROWS (MEETS NO STATE OR FEDERAL DESIGN STANDARDS)

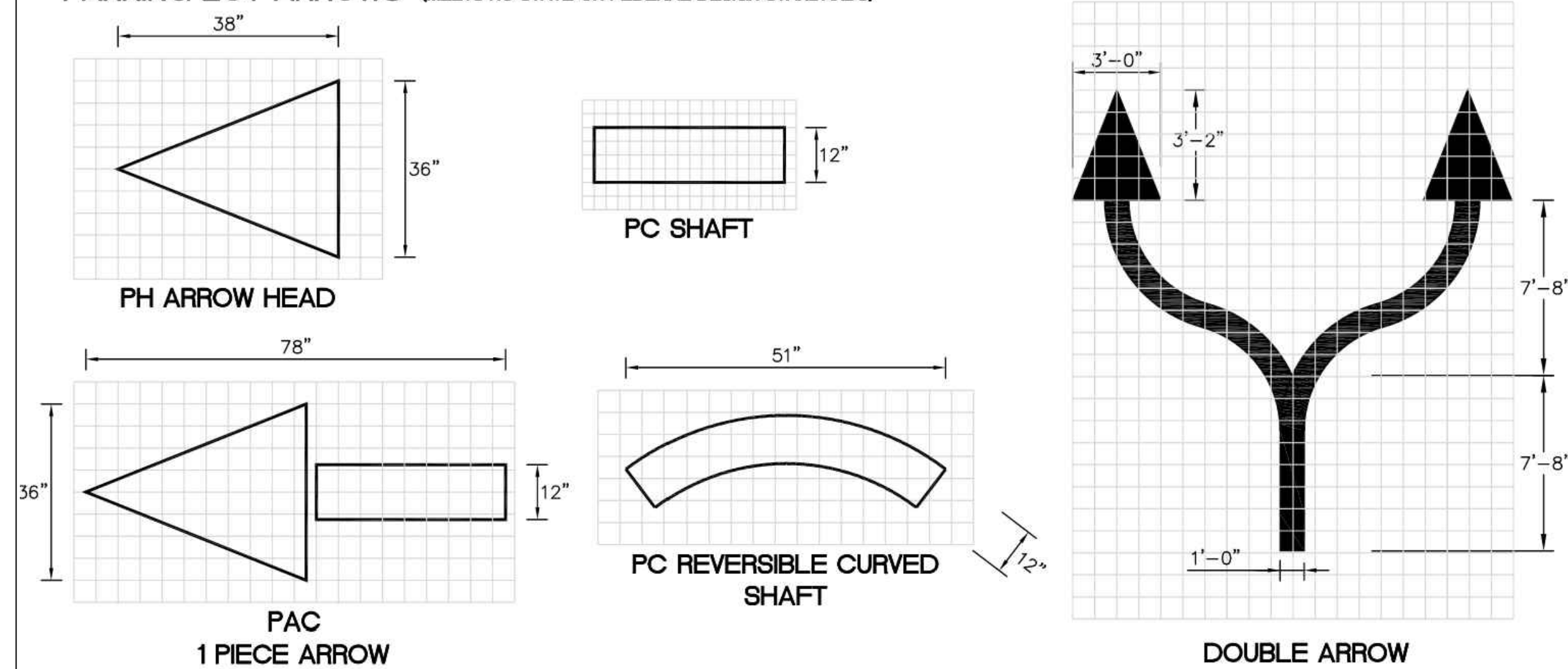

1 TYPICAL PAVEMENT MARKING DETAILS
DT-3

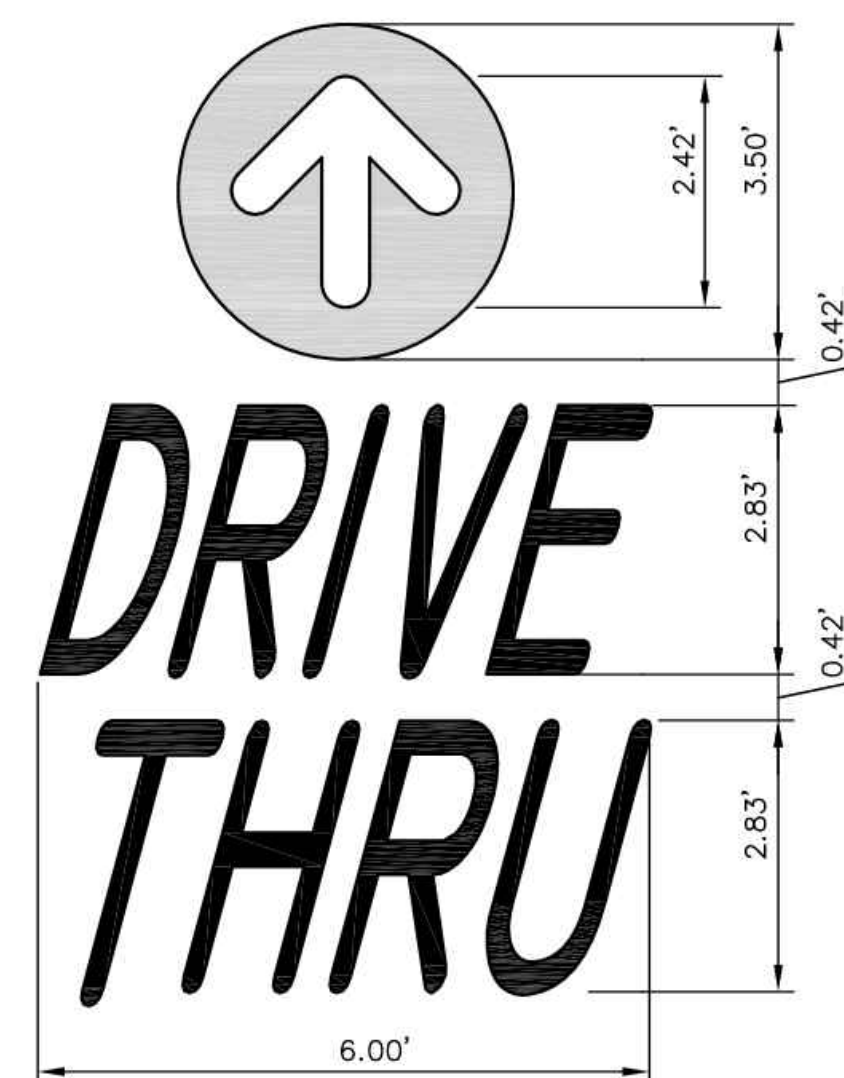

NOTE: ALL TEXT AND ARROW SHALL BE PAINTED TO MATCH PMS 123 YELLOW

2 PAINTED "DRIVE-THRU" WITH ARROW DETAIL
DT-3



NOTE: ALL TEXT SHALL BE PAINTED TO MATCH PMS 123 YELLOW

3 PAINTED "THANK-YOU" DETAIL
DT-3

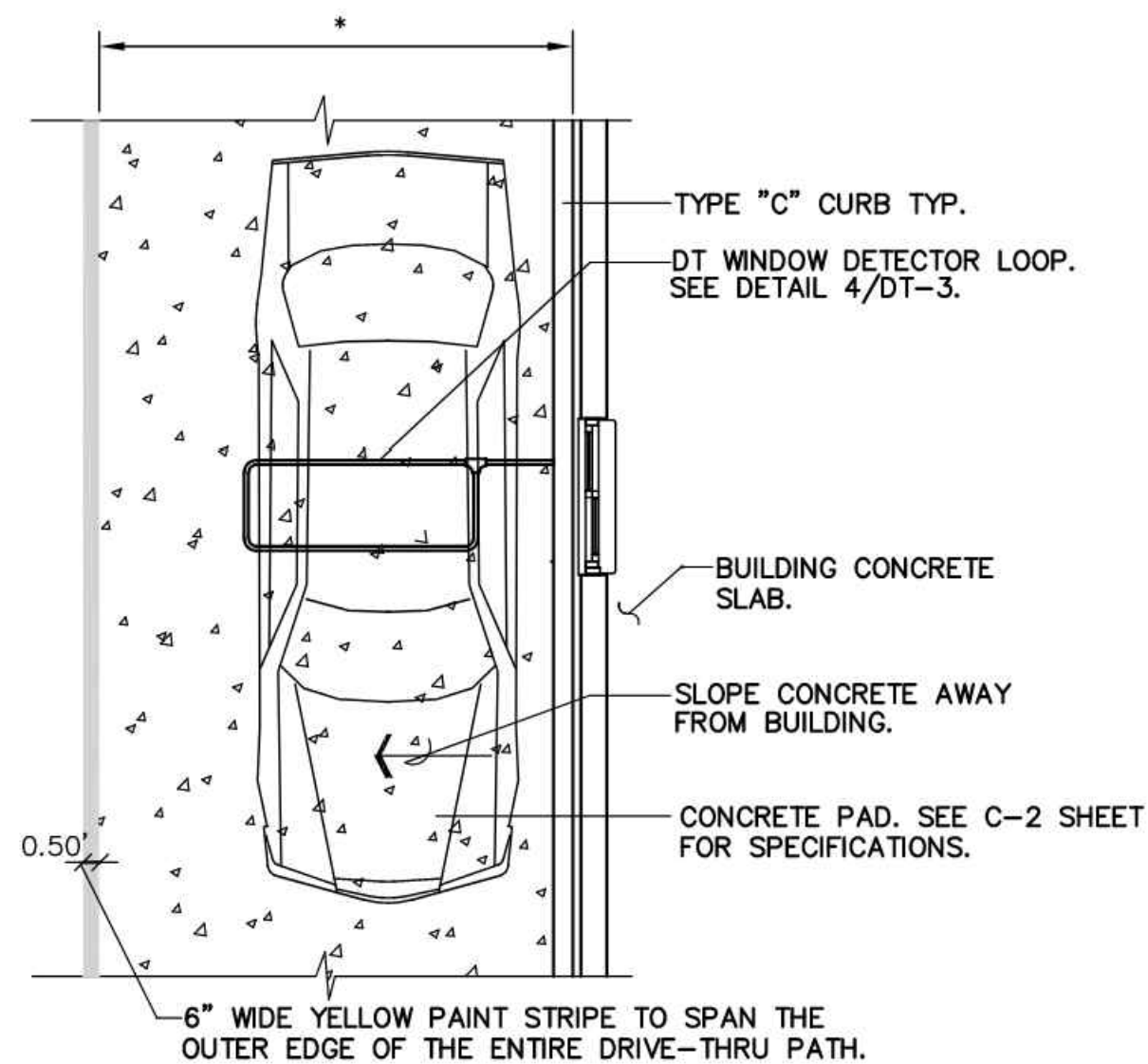

* FOR DIMENSIONS OF DRIVE-THRU LANE CONCRETE PAD, SEE C-2 SHEET FOR SPECIFICATIONS.

5 DRIVE-THRU CONCRETE PAD DETAIL
DT-3

NOTES

1. VERIFY CONDUIT SIZES AND LAYOUT WITH DETECTOR LOOP MANUFACTURER.
2. CENTER VEHICLE DETECTOR LOOP IN DRIVE THRU LANE. INSTALL PER MFR. RECOMMENDATIONS.
3. NO STEEL (REBAR OR ELECTRICAL WIRE) SHALL BE USED WITHIN 2' OF LOOP.
4. **DETECTOR LOOP MANUFACTURERS:** DETECTOR LOOPS MAY BE BY ONE OF THE FOLLOWINGS COMPANIES OR EQUAL.
JM: 1-800-328-0033
HME: 1-800-848-4468
5. **DETECTOR LOOP MATERIAL:** PVC TUBING 1/2" I.D. 100 PSI LOOP MADE FROM ONE LENGTH OF THIN FOURTEEN GAUGE STRANDED WIRE. LEAD-IN IS PRE-TWISTED AT FACTORY.
6. **DETECTOR LOOP CONSTRUCTION:** FORMED WITH ONE CONTINUOUS LENGTH OF PVC WITH NO SHARP CORNERS AS DETAILED. WIRE LOOPED, FORMED, & PIGTAILED AS DETAILED.

4 DETECTOR LOOP DETAILS
DT-3 NOT TO SCALE

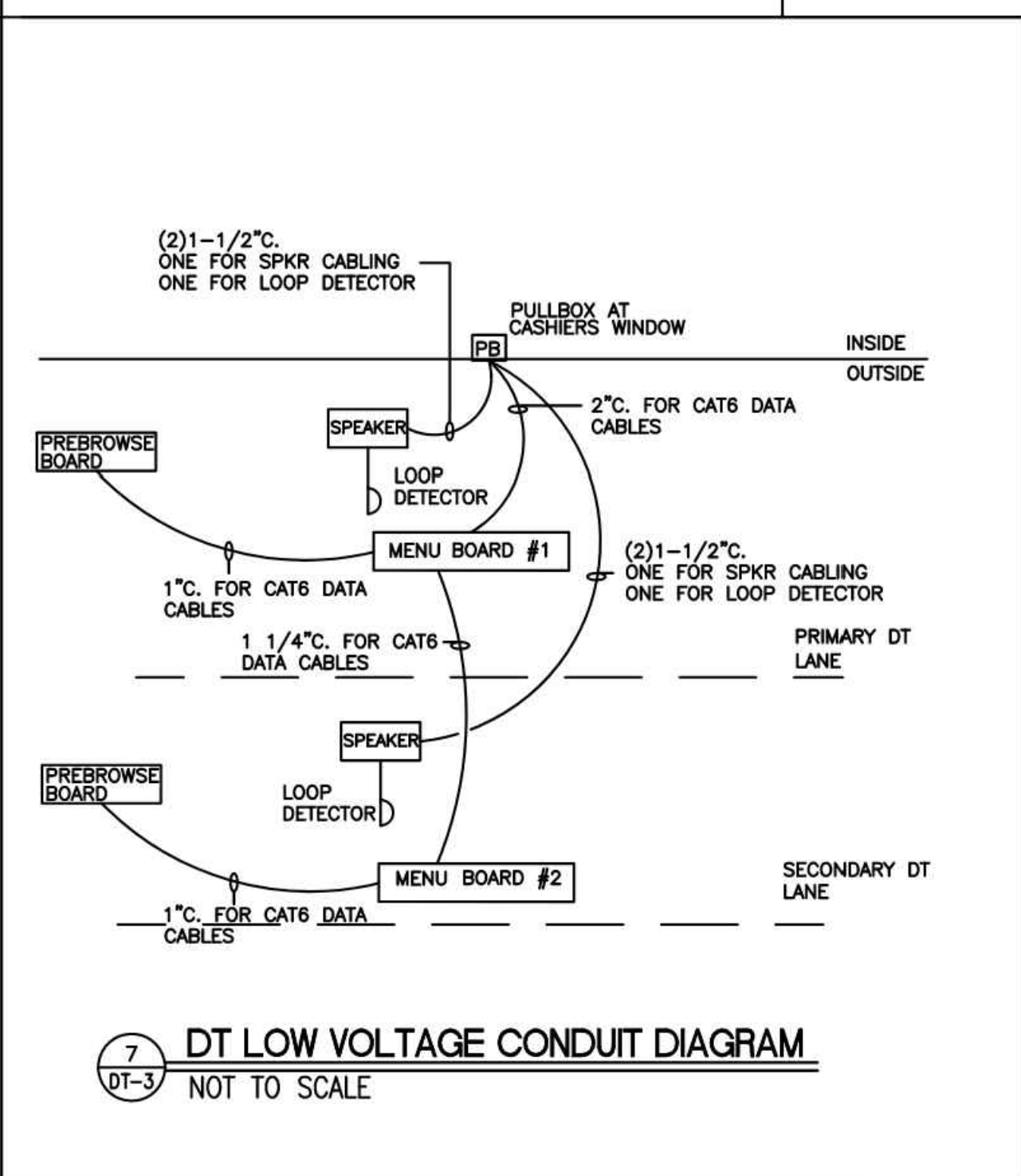
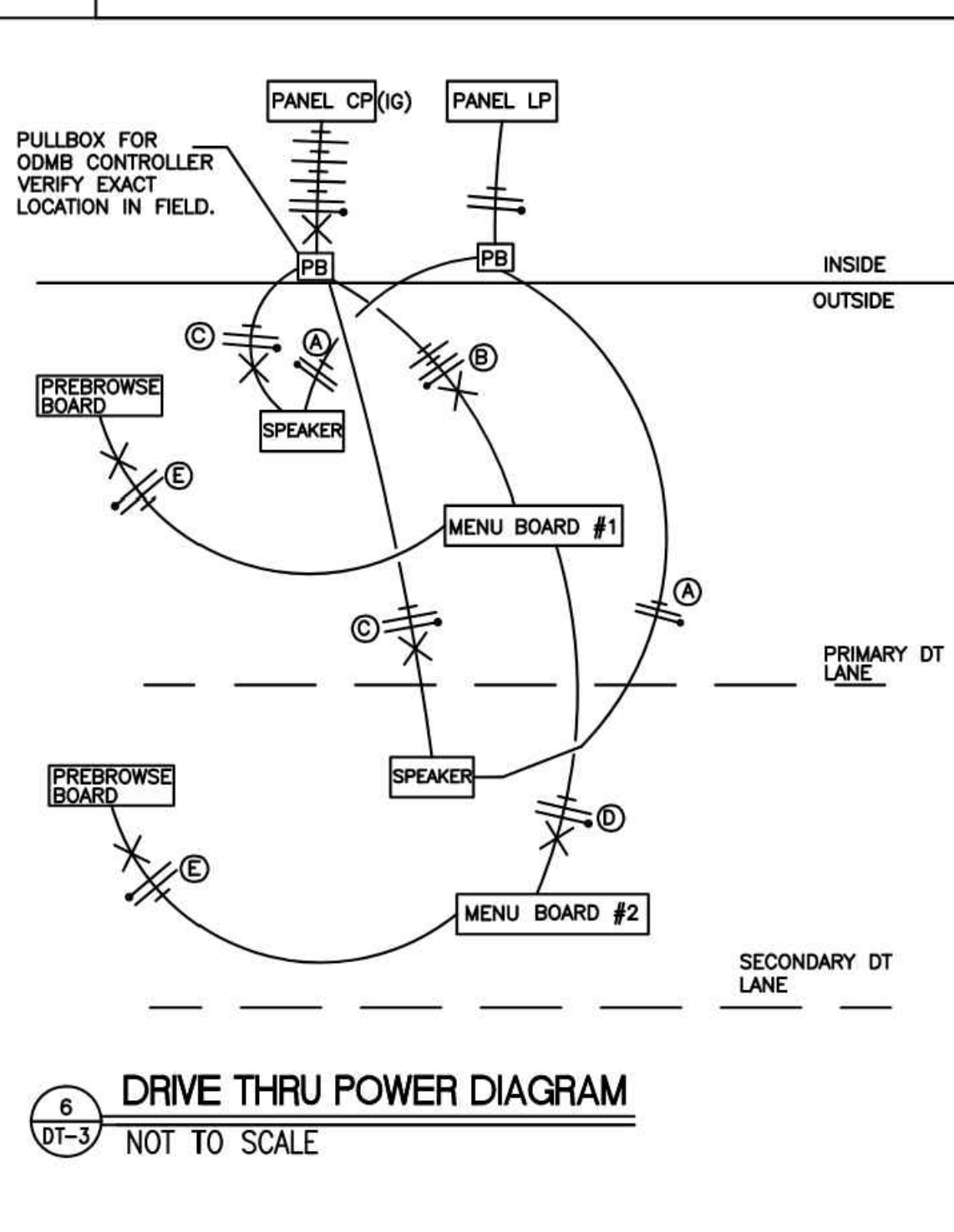
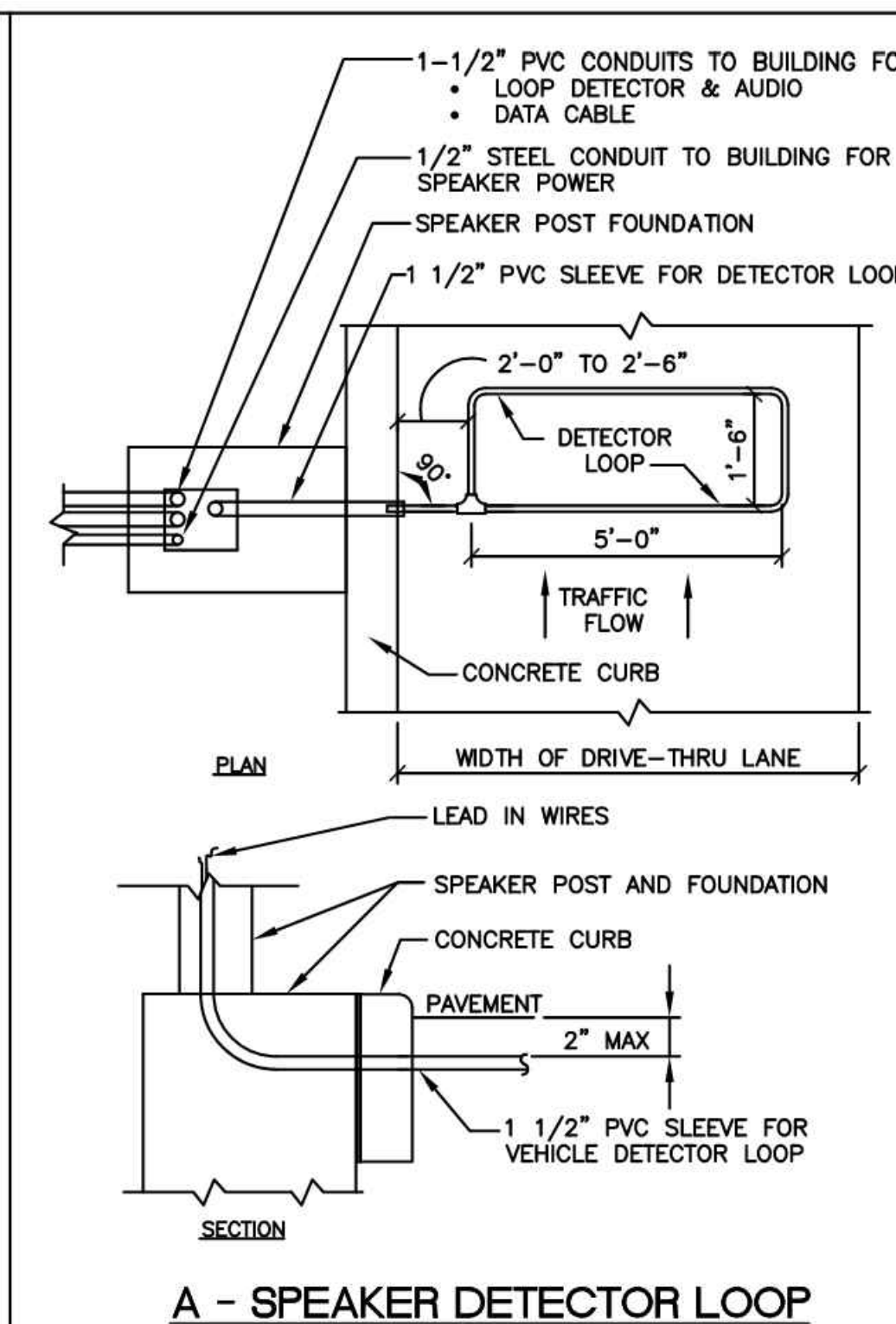
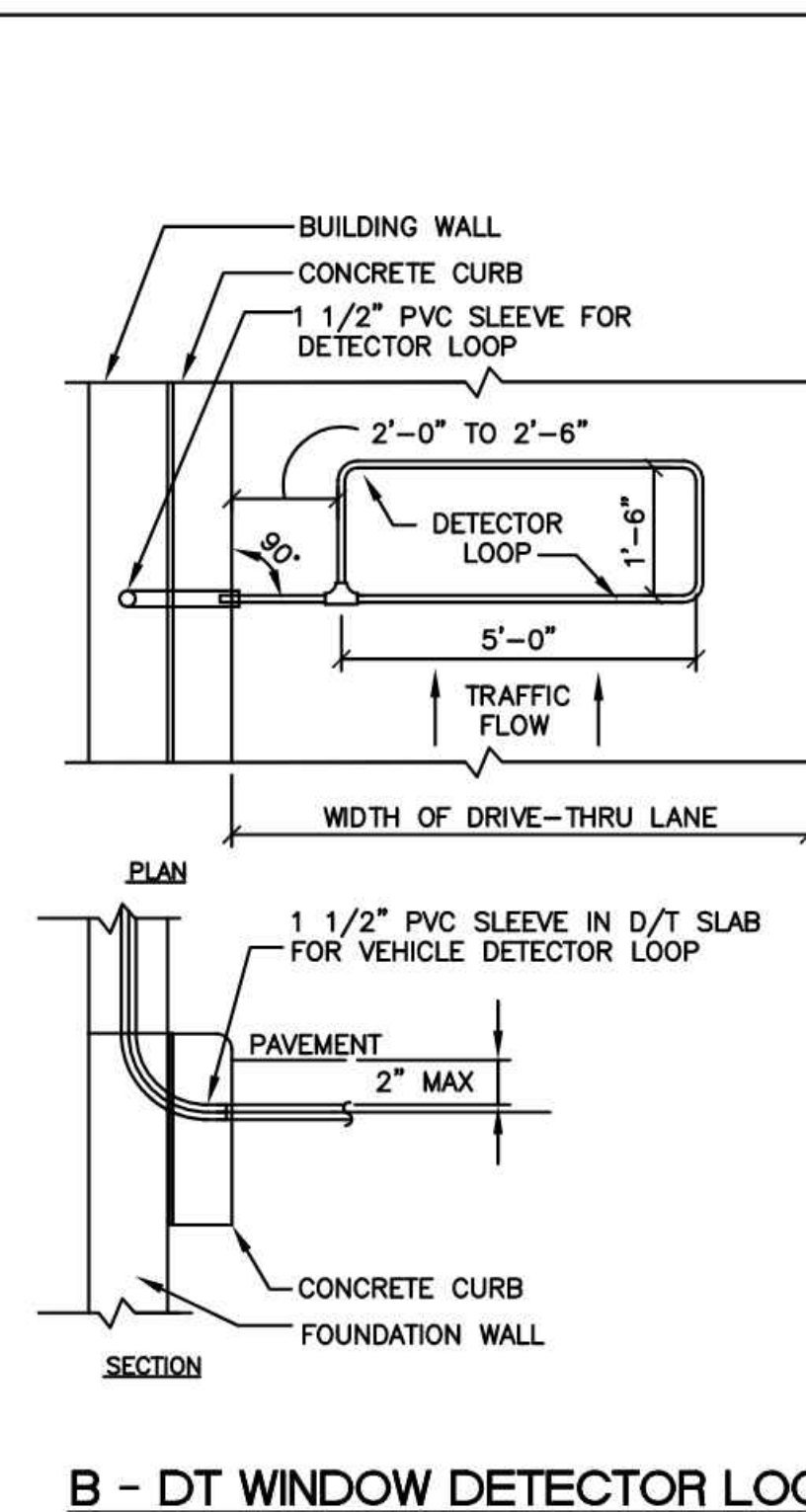

NOTE:
* VERIFY EXACT CIRCUITS & QUANTITIES OF CIRCUITS WITH PANEL SCHEDULES AND MANUFACTURERS INSTALLATION INSTRUCTIONS.
FOR EXISTING LOCATIONS:
* VERIFY EXISTING CP PANEL HAS AMPACITY AND SUFFICIENT SPARES/SPACE FOR TWO (2) NEW 20A/1P CIRCUITS. UPGRADE CP PANEL TO 42 CIRCUITS IF NECESSARY.
* VERIFY EXISTING PULLBOXES ARE SIZED FOR NEW CONDUIT ROUTING. MODIFY PULLBOXES IF NECESSARY.

- (A) 2#12 & 1#12 GND. TO LP-1 FOR COD CANOPY LIGHTING.
- (B) 4#12 & 1#12 GND & 1#12 ISOLATED GND., TO CP FOR ISOLATED GROUND POWER TO MENUBOARDS AND MEDIA PLAYERS.
- (C) 2#12 & 1#12 GND & 1#12 ISOLATED GND., TO CP FOR ISOLATED GROUND POWER TO COD'S. EACH COD SHALL BE ON ITS OWN SEPARATE CIRCUIT.
- (D) 2#12 & 1#12 GND & 1#12 ISOLATED GND., TO CP FOR ISOLATED GROUND POWER TO MENUBOARDS AND MEDIA PLAYERS.
- (E) 2#12 & 1#12 GND & 1#12 ISOLATED GND., TO CP FOR ISOLATED GROUND POWER TO FOR PRE-BROWSE BOARDS AND MEDIA PLAYER.

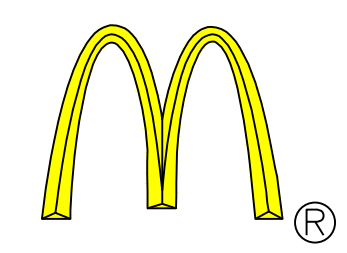

REV	DATE	DESCRIPTION

PREPARED BY:
KL Engineering
[A] Better Experience
5400 King James Way
Suite 200
Madison, WI 53719
Phone: (608) 663-1218
Phone: (800)-810-4012
http://klengineering.com
email@klengineering.com

PREPARED FOR:
McDonald's
SITE 480060

Project No: 22051-000
Date: May 1, 2023
Designed By: DB
Drafted By: AL
Checked By: KW, KT

SHEET NAME:
CONSTRUCTION DETAILS

SHEET NO.
C506
LC#48-0060

DRIVE-THRU DETAILS

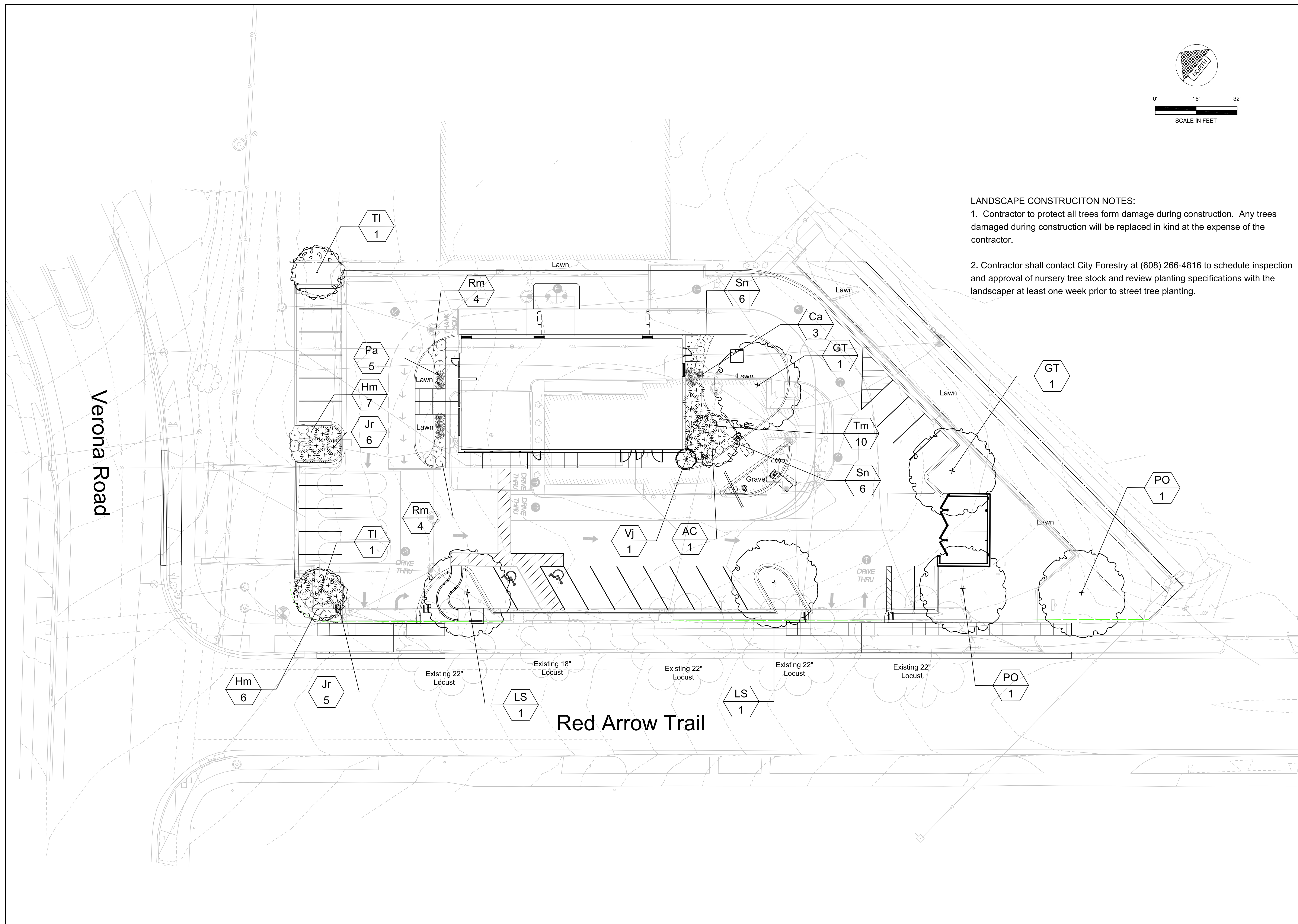
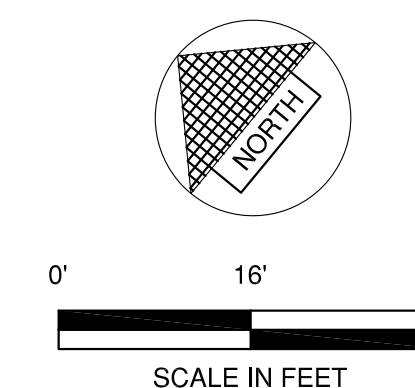
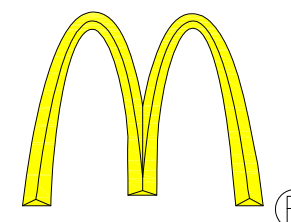

LANDSCAPE CONSTRUCTION NOTES:

1. Contractor to protect all trees from damage during construction. Any trees damaged during construction will be replaced in kind at the expense of the contractor.
2. Contractor shall contact City Forestry at (608) 266-4816 to schedule inspection and approval of nursery tree stock and review planting specifications with the landscaper at least one week prior to street tree planting.

BY	DESCRIPTION	DATE	REV

PREPARED BY:



KL Engineering
[A] Better Experience
5400 King James Way
Suite 200
Madison, WI 53719
Phone: (608) 663-1218
Phone: (800)-810-4012
http://klengineering.com
email@klengineering.com

PREPARED FOR:

McDONALD'S

SITE 480060

Project No: 23_KLE_01
Date: May 3, 2023
Designed By: GQP
Drafted By: GQP
Checked By: GQP

SHEET NAME:
Landscape Plan

SHEET NO.
L-100

LC#48-0060

LANDSCAPE PLANT LEGEND

Symbol	Botanical name	Common Name	Size	Root	Quantity	Remarks
SHADE TREES						
GT	Gleditsia tricanthos 'Skyline'	Skyline Honeylocust	2" Cal.	B&B		
LS	Liquidambar styraciflua	Sweet Gum	2" Cal.	B&B		
PO	Platanus occidentalis	Sycamore	2" Cal.	B&B		
ORNAMENTAL TREES						
AC	Amelanchier x grandiflora 'Autumn Brilliance'	Autumn Brilliance Serviceberry	5-6' HT.	B&B		
CI	Crataegus crus-galli var inermis	Thornless Cockspur Hawthorn	2" Cal.	B&B		
SHRUBS						
Hm	Hydrangea macrophylla 'Bailmer'	Endless Summer Hydrangea	3 gal	Pot		
Rm	Rosa 'Meikrotal'	Scarlet Meidiland Rose	3 gal	Container		
Sn	Spirea x bumalda 'A.W.'	Anthony Waterer Spirea	3 gal	Pot		
Vj	Viburnum x juddi	Judd Viburnum	5 gal	B&B		
GRASSES						
Ca	Calamagrostis x acutifolia 'Karl Foerster'	Karl Foerster's Feather Reed Grass	1 Gal.	CG		
Pa	Pennisetum alopecuroides 'Hameln'	Dwarf Fountain Grass	2 Gal.	CG		
EVERGREEN SHRUBS						
Jr	Juniperus ramosa	Ramosa juniper	5 Gal.	CG		
Tm	Taxus tauntonii	Taunton yew	5 Gal.	CG		

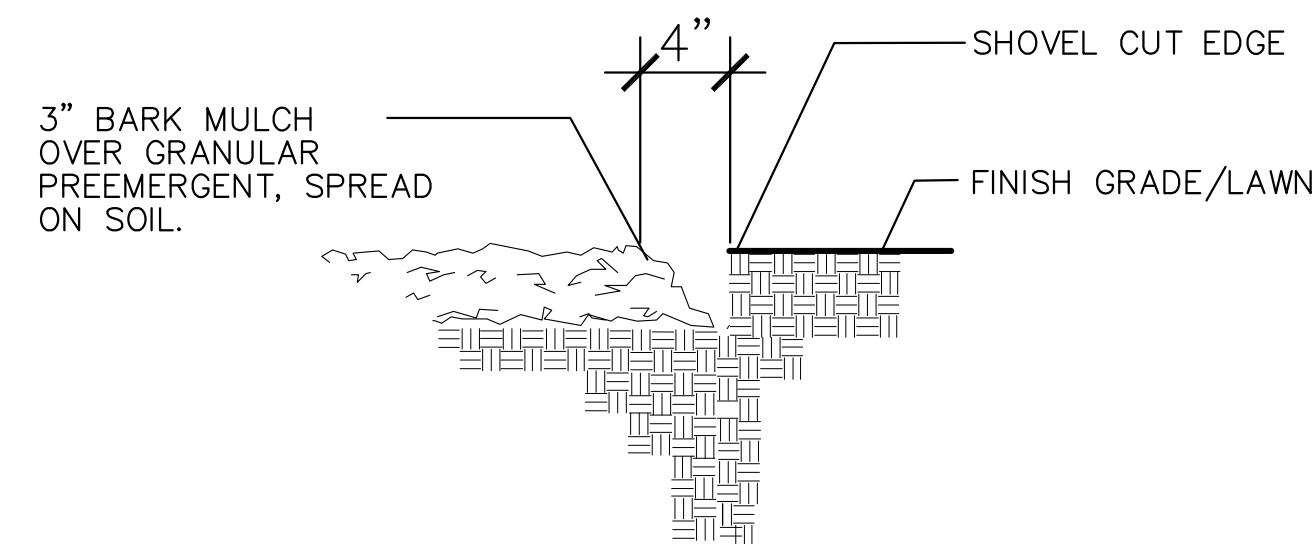

1 BARK MULCH/SHOVEL CUT EDGE DETAIL NTS

LANDSCAPE CONSTRUCTION NOTES:

- Contractor to protect all trees from damage during construction. Any trees damaged during construction will be replaced in kind at the expense of the contractor.
- Contractor shall contact City Forestry at (608) 266-4816 to schedule inspection and approval of nursery tree stock and review planting specifications with the landscaper at least one week prior to street tree planting.

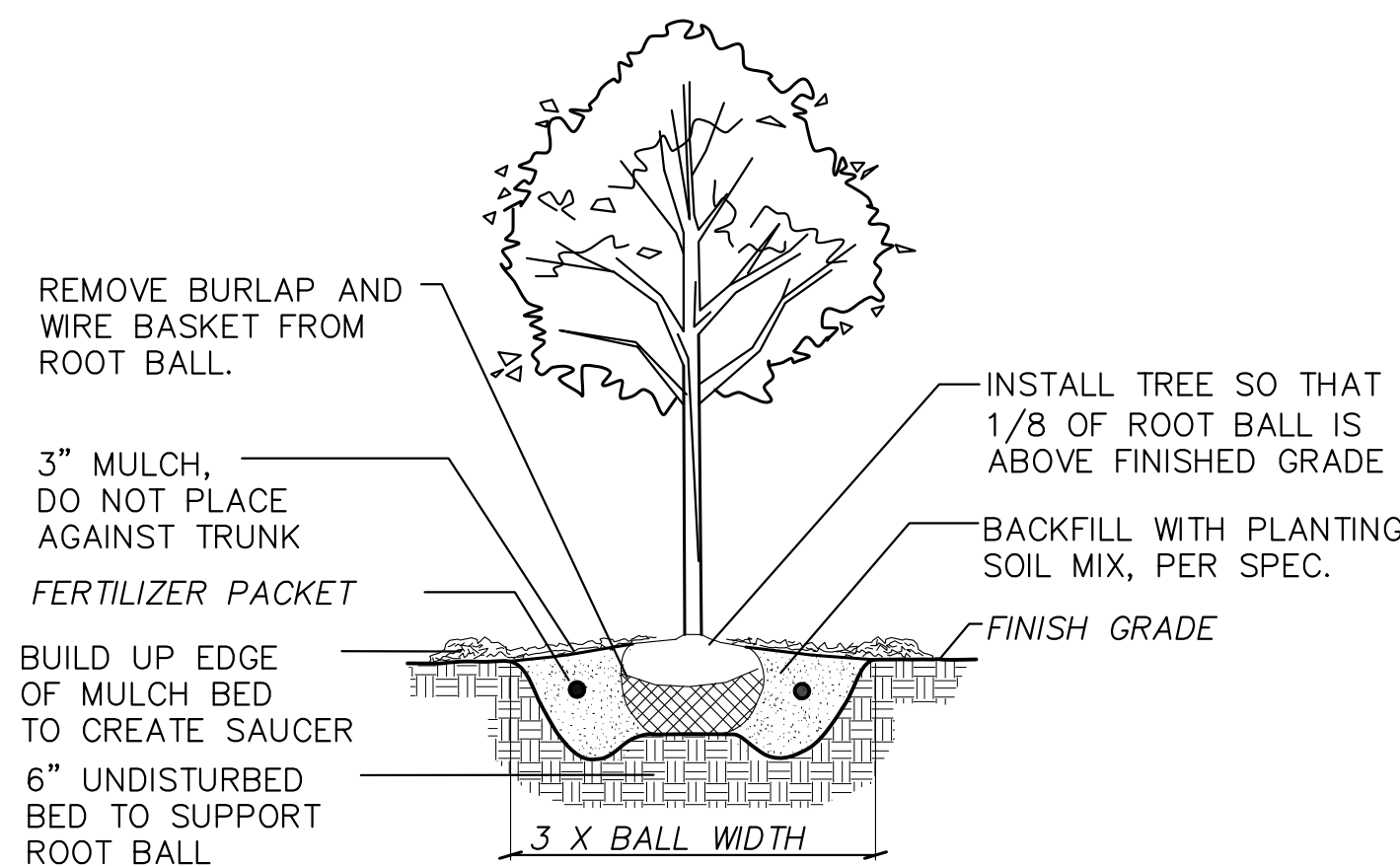

2 B&B TREE PLANTING DETAIL NTS

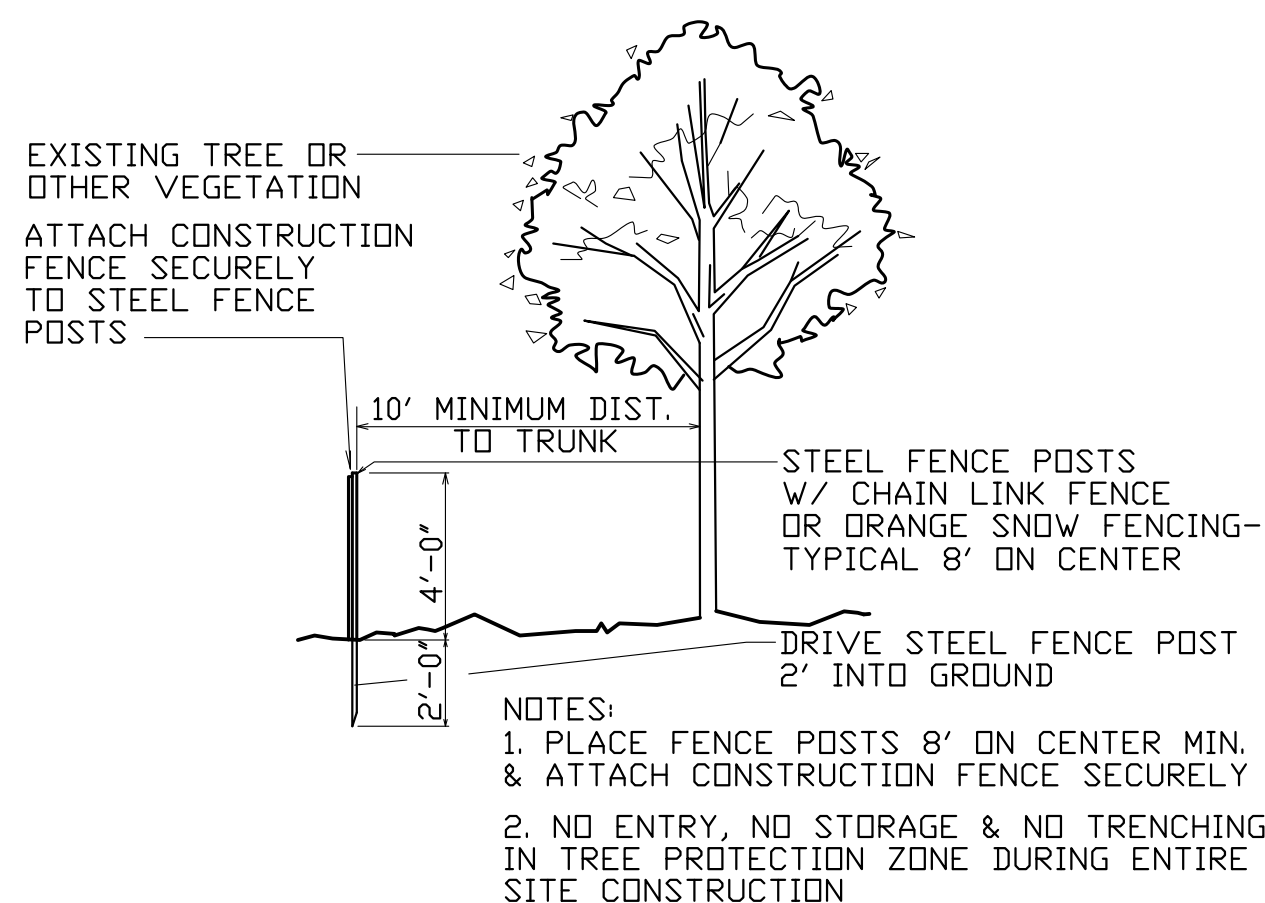

3 TREE PROTECTION DETAIL NTS

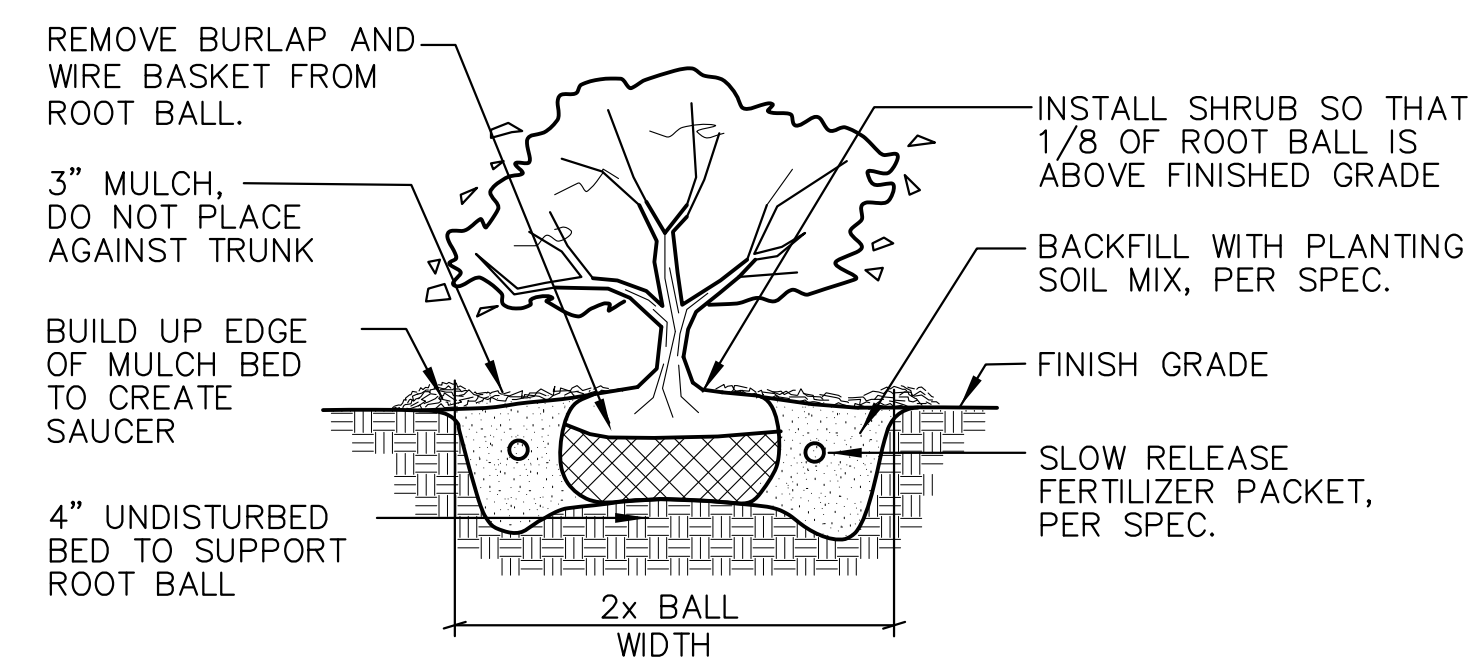

4 SHRUB PLANTING DETAIL NTS

Shrub, deciduous	#3 gallon container size, Min. 12"-24"	3			34	102
Shrub, evergreen	#3 gallon container size, Min. 12"-24"	4			21	84
Ornamental grasses/perennials	#1 gallon container size, Min. 8"-18"	2			8	16
Ornamental/decorative fencing or wall	n/a	4 per 10 lineal ft.				
Existing significant specimen tree	Minimum size: 2 1/2 inch caliper dbh. *Trees must be within developed area and cannot comprise more than 30% of total required points.	14 per caliper inch dbh. Maximum points per tree: 200				
Landscape furniture for public seating and/or transit connections	* Furniture must be within developed area, publically accessible, and cannot comprise more than 5% of total required points.	5 points per "seat"				
Sub Totals						

Total Number of Points Provided 422

* As determined by ANSI, ANLA- American standards for nursery stock. For each size, minimum plant sizes shall conform to the specifications as stated in the current American Standard for Nursery Stock.

(a) For all lots except those described in (b) and (c) below, five (5) landscape points shall be provided for each three hundred (300) square feet of developed area.

Total square footage of developed area 25,315

Total landscape points required 420

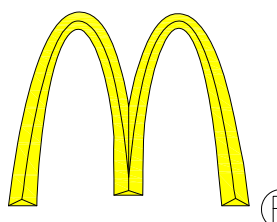

BY

DESCRIPTION

DATE

REV

PREPARED BY:

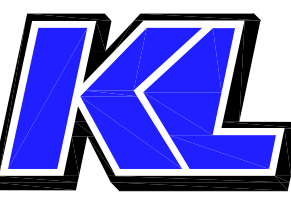

KL Engineering
[A] Better Experience

5400 King James Way
Suite 200
Madison, WI 53719
Phone: (608) 663-1218
Phone: (800)-810-4012
http://klengineering.com
email@klengineering.com

PREPARED FOR:

McDONALD'S
SITE 480060

Project No: 23_KLE_01

Date: May 3, 2023

Designed By: GQP

Drafted By: GQP

Checked By: GQP

SHEET NAME:

Landscape Detail

SHEET NO.

L-200

LC#48-0060

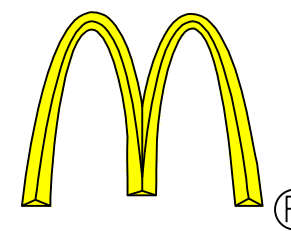

REV	DATE	DESCRIPTION	BY

PREPARED BY:

KL Engineering
[A] Better Experience
5400 King James Way
Suite 200
Madison, WI 53719
Phone: (608) 663-1218
Phone: (800)-810-4012
http://klengineering.com
email@klengineering.com

PREPARED FOR:

McDonald's
SITE 480060

Project No: 22051-000
Date: May 1, 2023
Designed By: DB
Drafted By: AL
Checked By: KW, KT

SHEET NAME:
**TURNING MOVEMENT
FIRE ACCESS AND
VISION TRIANGLE
EXHIBIT**

SHEET NO.
EX01

LC#48-0060

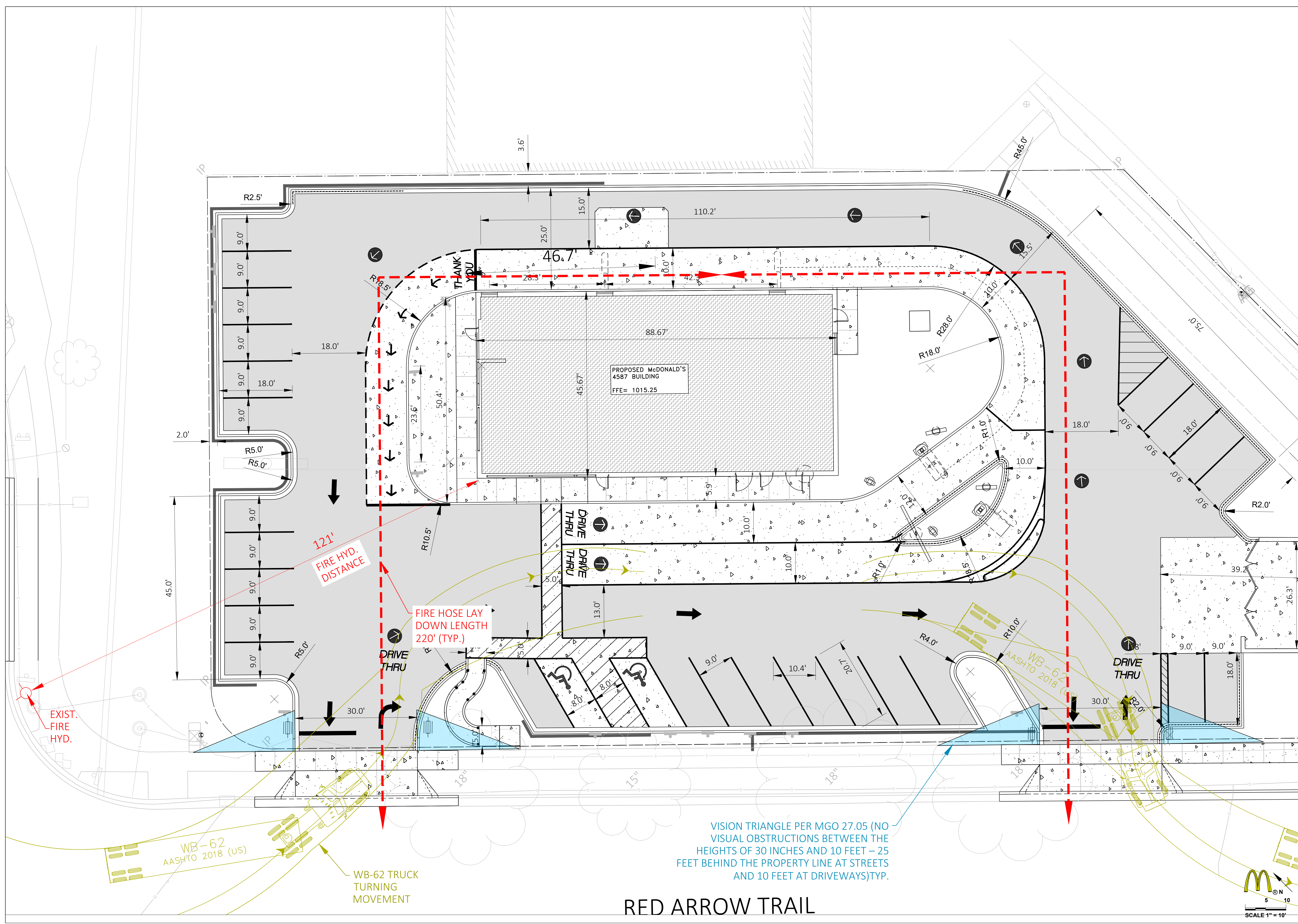

VICINITY MAP:



ALL SIGNAGE WILL BE UNDER SEPARATE PERMIT.
GENERAL CONTRACTOR RESPONSIBLE FOR OBTAINING ALL NECESSARY BUILDING PERMITS AND HEALTH APPROVALS

McDONALD'S RESTAURANT - BB20 - 4587+2-2 WW

ADDRESS:
STATE SITE CODE: 480060
STREET ADDRESS: 4687 VERONA ROAD
CITY: MADISON
COUNTY: DANE
STATE: WISCONSIN

DESIGNER OF RECORD:

DISCIPLINE:	NAME:	COMPANY, ADDRESS	ADDRESS	PHONE#
ARCHITECT:	CARL L. LINGLE	LINGLE DESIGN GROUP, INC.	158 WEST MAIN STREET, LENA IL 61048	815-369-9155
CIVIL:	KEVIN C. WEHNER	KL ENGINEERING, INC.	5400 KING JAMES WAY MADISON, WI 53719	608-663-1218
STRUCTURAL:	TRAVIS THOMAS	BRAD YOUNG & ASSOCIATES, INC.	345 POLLASKY AVE, CLOVIS, CA 93612	559-323-9600
MECHANICAL:	JOE THOMAS	WCW ENGINEERING, INC.	760 CREEL DRIVE, WOOD DALE IL 60191	630-595-8800
PLUMBING:	JOE THOMAS	WCW ENGINEERING, INC.	760 CREEL DRIVE, WOOD DALE IL 60191	630-595-8800
ELECTRICAL:	BILL HERZKE	DICKERSON ENGINEERING INC.	3343 N. RIDGE AVENUE, ARLINGTON HEIGHTS IL 60004	847-966-0290

CONSTRUCTION PROJECT MANAGER:

DISCIPLINE:	NAME:	COMPANY, ADDRESS	ADDRESS	PHONE#
MANAGER:	JOE COCONATO	McDONALDS CORPORATION	110 N. CARPENTER STREET, CHICAGO, IL 60607-2101	630-649-8330
PROJECT MANAGER:	JOE KERCHNER	LINGLE DESIGN GROUP, INC.	158 WEST MAIN STREET, LENA IL 61048	815-369-9155

STATEMENT OF COMPLIANCE:

I HEREBY CERTIFY THAT THESE PLANS WERE PREPARED BY ME OR UNDER MY DIRECT SUPERVISION AND THAT I AM A DULY REGISTERED PROFESSIONAL UNDER THE LAWS OF THE STATE OF WISCONSIN.

EXPIRES: 07-31-23 DATE: 05-01-23

I HAVE PREPARED OR CAUSED TO BE PREPARED UNDER MY DIRECT SUPERVISION, THE ATTACHED PLANS AND SPECIFICATIONS AND STATE THAT, TO THE BEST OF MY KNOWLEDGE AND BELIEF AND TO THE EXTENT OF MY CONTRACTUAL OBLIGATION, THEY ARE IN COMPLIANCE WITH ACCESSIBILITY CODE.



SYMBOL LEGEND:

	SECTION TAG		DOOR TAG
	DETAIL TAG		WINDOW TAG
	ELEVATION TAG		ROOM NAME & NUMBER
	CONSTRUCTION PLAN		PARTITION TAG
	DRAWING TITLE		KEY NOTE

Scale: 3/16" = 1'-0"

DRAWING INDEX

REVISIONS	SHEET#	SHEET NAME
	T1.0	COVER SHEET
	T2.0	BUILDING INFORMATION PLAN
	G1.0	GENERAL NOTES
	G2.0	GENERAL ACCESSIBILITY NOTES
CIVIL		
REFER TO CIVIL COVER SHEET		
ARCHITECTURAL		
	A1.0	CONSTRUCTION PLAN, NOTES & DETAILS
	A1.2	REFLECTED CEILING PLAN
	A1.3	ROOF PLAN
	A1.4	FINISH PLAN
	A1.4.1	FINISH SCHEDULES
	A2.0	EXTERIOR ELEVATIONS
	A2.1	EXTERIOR ELEVATIONS
	A4.0	ENLARGED RESTROOM PLAN & DETAILS
	A4.1	EXTERIOR DETAILS
	A4.2	ENLARGED FRONT COUNTER PLAN & ELEVATIONS
	A4.3	ENLARGED FRONT COUNTER SECTIONS & DETAILS
	A4.4	CEILING & ROOF DETAILS
	A5.0	WALL SECTIONS & DETAILS
	A5.1	WALL SECTIONS & DETAILS
	A5.2	WALL SECTIONS & DETAILS
	A5.3	WALL SECTIONS & DETAILS
	A6.0	DOOR & WINDOW SCHEDULES
	A6.1	DETAILS
STRUCTURAL		
	S1.0	FOUNDATION PLAN
	S1.1	FRAMING PLAN
	S2.0	FOUNDATION SECTIONS
	S3.0	FRAMING SECTIONS
	S3.1	STEEL DETAILS
	S3.2	DETAILS
	S4.0	STRUCTURAL NOTES
MECHANICAL		
	M1.0	ROOF PLAN
	M1.2	DUCTWORK PLAN
	M1.4	MECH. PIPING PLAN
	M2.0	KITCHEN HOODS
	M3.0	DETAILS
	M4.0	GENERAL NOTES
	M4.1	SCHEDULES
PLUMBING		
	P1.0	DOMESTIC WATER PIPING
	P1.2	WASTE, VENT & STORM PIPING
	P1.4	UNDERGROUND ROUGH-IN
	P1.6	OVERHEAD ROUGH-IN
	P2.0	DOMESTIC WATER ISOMETRIC
	P2.1	WASTE & VENT ISOMETRIC
	P2.2	STORM ISOMETRIC
	P3.0	DETAILS
	P4.0	GENERAL NOTES
	P4.1	SCHEDULES
ELECTRICAL		
	E1.0	POS RISER DIAGRAM
	E1.1	ROUGH-IN FLOOR PLAN
	E2.0	LIGHTING PLAN
	E2.1	ELECTRICAL ROOF PLAN
	E3.0	ROUGH-IN SCHEDULE
	E3.1	NOTES & DETAILS
	E3.2	INTERLOCK DIAGRAMS
	E3.3	INTERLOCK DIAGRAMS
	E4.0	WIRING DETAILS
	E4.1	LIGHTING CONTROLS
	E4.2	PANEL SCHEDULES & ONE LINE
KITCHEN		
	K1.0	KITCHEN COVER SHEET
	K2.0	KITCHEN EQUIPMENT PLAN
	K2.1	KITCHEN SCHEDULE

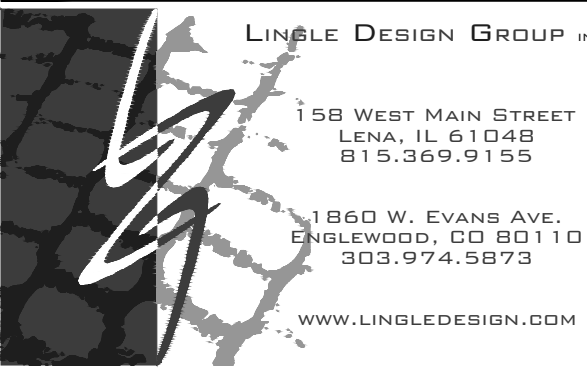

© ALL DRAWINGS AND WRITTEN MATERIAL CONTAINED HEREIN ARE THE PROPERTY OF THE LINGLE DESIGN GROUP, INC. THEY MAY NOT BE REVISED, COPIED, REUSED OR DISCLOSED IN ANY MANNER WITHOUT WRITTEN AUTHORIZATION FROM THE ARCHITECT.



STATE ID: 480060 NATIONAL #: 2317
PROJECT #: 23-085 DATE: 05/01/23
DRAWN BY: RP CHECKED BY: JK

REVISIONS

△	
△	
△	
△	
△	
△	

CLIENT

McDonald's USA, LLC

ADDRESS

4687 VERONA ROAD
MADISON, WI 53711

SHEET TITLE

COVER SHEET

SHEET NUMBER:

T1.0

LEGEND		OCCUPANCY ALLOWANCE				BUILDING INFORMATION	
→ INDICATES 36" MIN. EGRESS PATH UNLESS NOTED OTHERWISE		2018 INTERNATIONAL BUILDING CODE TABLE 1004.5 MAXIMUM FLOOR AREA ALLOWANCES PER OCCUPANT				BUILDING CODES:	
FUNCTION OF SPACE	LOAD FACTOR	AREA	CALCULATED OCCUPANTS	LEGEND	BUILDING CODE	2015 INTERNATIONAL BUILDING CODE W/ WI AMENDMENTS (SEE WI CHAPTER SPS 361)	
ACCESSORY STORAGE AREAS, MECHANICAL EQUIPMENT ROOM	300 GROSS	868 SF	3	[Pattern]	MECHANICAL CODE	2015 INTERNATIONAL MECHANICAL CODE W/ WI AMENDMENTS	
ASSEMBLY WITH FIXED SEATS	SEE PLAN		29	[Pattern]	ELECTRICAL CODE	2017 NATIONAL ELECTRICAL CODE W/ WI AMENDMENTS	
ASSEMBLY WITHOUT FIXED SEATING STANDING SPACE	5 NET	114 SF	23	[Pattern]	PLUMBING CODE	WISCONSIN STATE UNIFORM PLUMBING CODE: SPS 380 TO 387	
BUSINESS AREAS	100 GROSS	68 SF	1	[Pattern]	FIRE / LIFE SAFETY CODE:	NFPA 1 W/ WI AMENDMENTS (SEE WI CHAPTER SPS 314)	
KITCHEN, COMMERCIAL (BASED ON FULL KITCHEN STAFF)	200 GROSS		17	[Pattern]	ENERGY CODE:	2015 IECC W/ WI AMENDMENTS	
					ACCESSIBILITY CODE	ICC A117.1-2009	
TOTAL OCCUPANCY ALLOWANCE			73		STRUCTURE:		
TOTAL SEATING:			29	NOTE:	BRICK AND WOOD FRAMED LOAD BEARING WALLS, WOOD ROOF FRAMING		
TOTAL REQUIRED ACCESSIBLE SEATING (5% OF TOTAL):			2	A. SEATING CONFIGURATION IS SHOWN FOR REFERENCE ONLY. ACTUAL CONFIGURATION MAY VARY.	UTILITIES		
ACCESSIBLE SEATING PROVIDED:			2	B. SEE SHEET G2.0 & A4.0 FOR ADA CLEARANCES.	ELECTRIC GRILLS, ELECTRIC FRYERS & GAS WATER HEATER, GAS HVAC		
					BUILDING DATA:		
					OCCUPANCY:	USE GROUP A2 (RESTAURANT)	
					CONSTRUCTION TYPE:	V-B FULLY SPRINKLED	
					NUMBER OF STORIES:	SINGLE STORY	
					BUILDING HEIGHT:	18'-9 1/2"	
					GROSS BUILDING AREA:	4,049 S.F.	
					DESIGN LOADS:		
					GROUND SNOW LOAD:	25 PSF	
					WIND SPEED:	115 MPH (EXPOSURE C)	
					SEISMIC DESIGN CATEGORY:	II	
					SOIL BEARING CAPACITIES:	1500 PSF MIN (ASSUMED)	
					LIFE SAFETY SYSTEMS:		
					EMERGENCY LIGHTING:	YES	
					EXIT SIGNS:	YES	
					FIRE ALARM:	YES (DEFERRED SUBMITTAL)	
					DUCT SMOKE DETECTORS W/ AUDIBLE/VISIBLE DEVICE:	YES	
					FIRE SPRINKLERS:	YES (DEFERRED SUBMITTAL)	
					SPRINKLER FLOW/TAMPER SWITCH W/ AUDIBLE/VISIBLE DEVICE:	YES	
					CO2 DETECTION SYSTEM W/ AUDIBLE/VISIBLE DEVICE:	YES	
					PANIC HARDWARE:	YES	

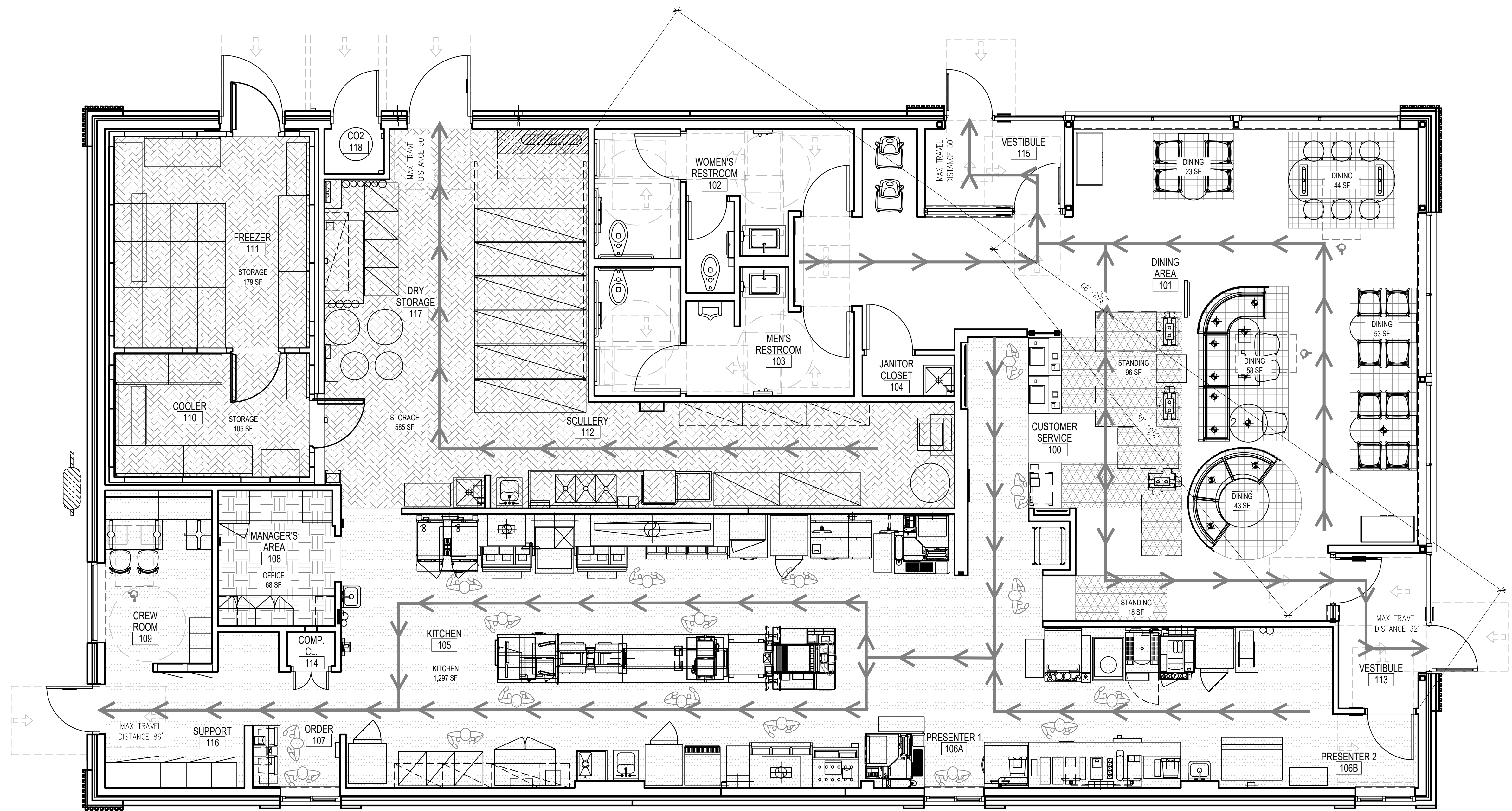

© ALL DRAWINGS AND WRITTEN MATERIAL CONTAINED HEREIN ARE THE PROPERTY OF THE LINGLE DESIGN GROUP, INC. THEY MAY NOT BE REVISED, COPIED, REUSED OR DISCLOSED IN ANY MANNER WITHOUT WRITTEN AUTHORIZATION FROM THE ARCHITECT.



STATE ID:	480060	NATIONAL #:	2317
PROJECT #:	23-085	DATE:	05/01/23
DRAWN BY:	RP	CHECKED BY:	JK

REVISIONS	
△	
△	
△	
△	
△	
△	

CLIENT
McDonald's USA, LLC

ADDRESS
4687 VERONA ROAD
MADISON, WI 53711

SHEET TITLE
BUILDING INFORMATION PLAN

SHEET NUMBER:
T2.0

GENERAL NOTES

1. SINGLE-PLY ROOFING SYSTEM WITH BASE FLASHING SHEET EXTENDING UP PARAPET AND TERMINATED UNDER COPING HOT WELDED TO SEALING STRIP SECURED TO WOOD BLOCKING.
2. INSTALLATION OF ROOFING SHALL BE IN ACCORDANCE WITH MANUFACTURER'S SPECIFICATIONS AND PER DETAIL 16 / A4.4
3. PROVIDE PREFABRICATED METAL CURBS, COORDINATE SIZE, LOCATION AND INSTALLATION REQUIREMENTS W/ M, E, P & S SHEETS. PROVIDE SHIMS TO LEVEL CURB AREAS WHERE ROOF DECK IS PITCHED.
4. FOR EXACT LOCATION OF EXHAUST FANS, HVAC UNITS, AND ROOF HATCH, REFER TO STRUCTURAL DRAWINGS.
5. CRICKETS MUST BE INSTALLED AT ALL ROOF CURBS & EQUIPMENT PLATFORMS BY GENERAL CONTRACTOR.

KEY NOTES	
TAG	DESCRIPTION
C1	ALUMINUM CANOPY SYSTEM W/ FASCIA (COLOR: SEE ELEVATIONS)
C2	ALUMINUM CANOPY SYSTEM (COLOR: SEE ELEVATIONS)
CU	CONDENSING UNIT - SEE MECHANICAL
EF	EXHAUST FAN - SEE MECHANICAL
EF X	TYPE: A = KITCHEN - WITH 2'-0" ADDITIONAL LAYER OF ROOF MEMBRANE B = RESTROOM
HB	HOSE BIBB - SEE PLUMBING
K	KICKER - SEE STRUCTURAL
L1	RECESSED DOWN LIGHT FIXTURE, COLOR: GOLD - SEE ELEVATIONS & ELECTRICAL
L2	EXTERIOR WALL SCONCE - SEE ELEVATIONS & ELECTRICAL
L2 X#	COLOR: C1 = WHITE C2 = PLATINUM SILVER
LE	ACCENT LIGHTING - SEE ELEVATIONS & ELECTRICAL
LE X#	LED LIGHT TYPE: L1 = SUM LED (DOWN ONLY) L2 = INTEGRAL CANOPY FIXTURE L3 = UP FLOOD FIXTURE
MF	METAL FASCIA
MF X#	COLOR: C1 = SEE ELEVATIONS FOR COLOR C2 = SEE ELEVATIONS FOR COLOR
PP	PIPE PORTAL - SEE MECHANICAL
PV	PLUMBING VENT - SEE PLUMBING
RD	ROOF DRAIN WITH OVERFLOW DRAIN - SEE PLUMBING
RL	ROOF LADDER HATCH WITH LOCK - PROVIDE CURB AND CRICKET AS SHOWN
RTU	ROOFTOP UNIT - SEE MECHANICAL
S	MCDONALD'S SIGNAGE BY OTHERS UNDER SEPARATE PERMIT (SEE ELEVATIONS)
WP	ROOF WALKWAY PAD

LEGEND	
L.P.	LOW POINT
H.P.	HIGH POINT
→	DIRECTION OF DRAINAGE
AP →	TRELLIS SYSTEM WITH ALUMINUM INFILL PANELS. SLOPE TO EDGE @ 1/4" PER FT.

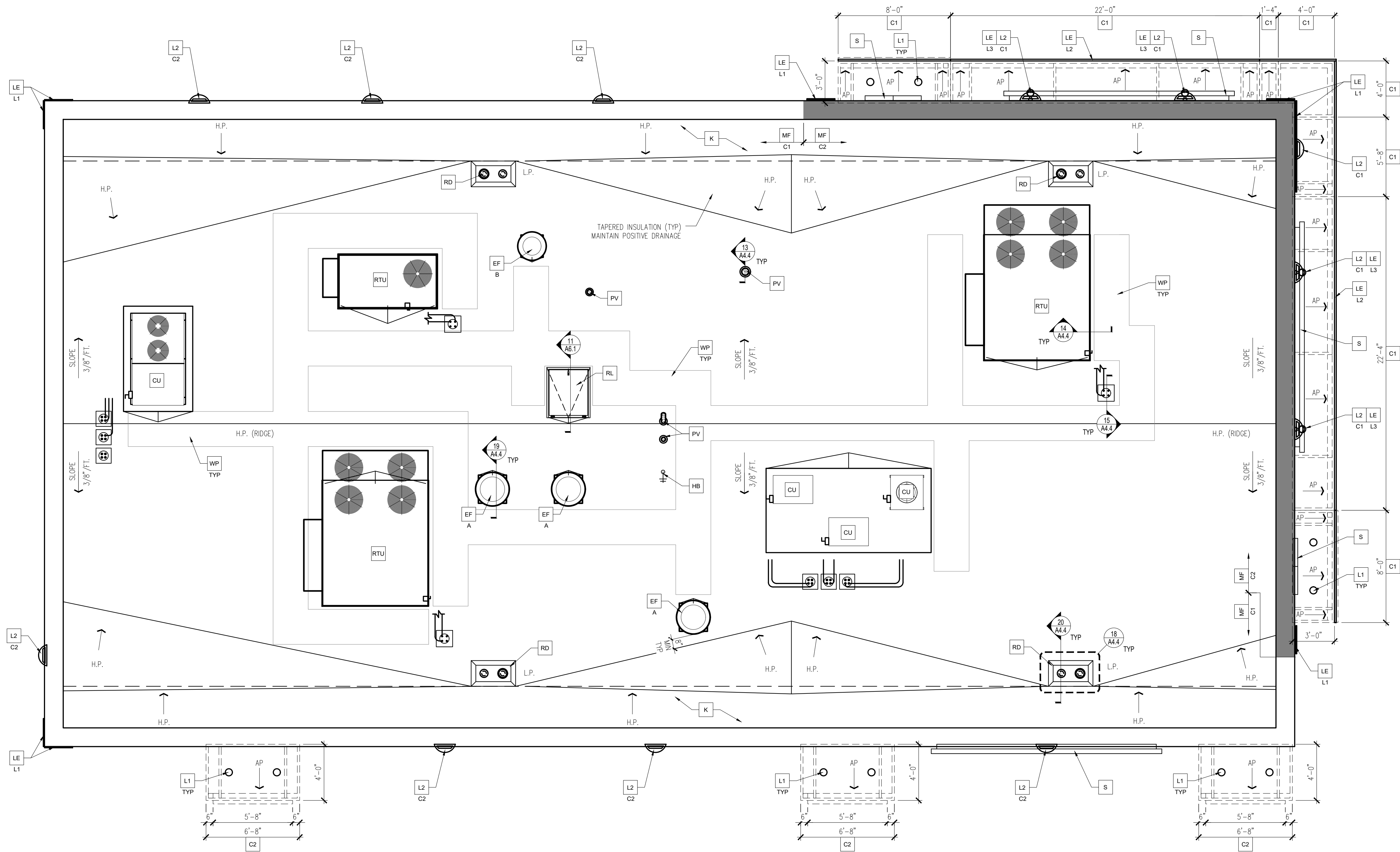

ALL DRAWINGS AND WRITTEN MATERIAL CONTAINED HEREIN ARE THE PROPERTY OF THE LINGLE DESIGN GROUP, INC. THEY MAY NOT BE REVISED, COPIED, REUSED OR DISCLOSED IN ANY MANNER WITHOUT WRITTEN AUTHORIZATION FROM THE ARCHITECT.



STATE ID: 480060 NATIONAL #: 2317
 PROJECT #: 23-085 DATE: 05/01/23
 DRAWN BY: RP CHECKED BY: JK

REVISIONS	
△	
△	
△	
△	
△	
△	

CLIENT
McDonald's USA, LLC

ADDRESS
 4687 VERONA ROAD
 MADISON, WI 53711

SHEET TITLE
ROOF PLAN

SHEET NUMBER:
A1.3

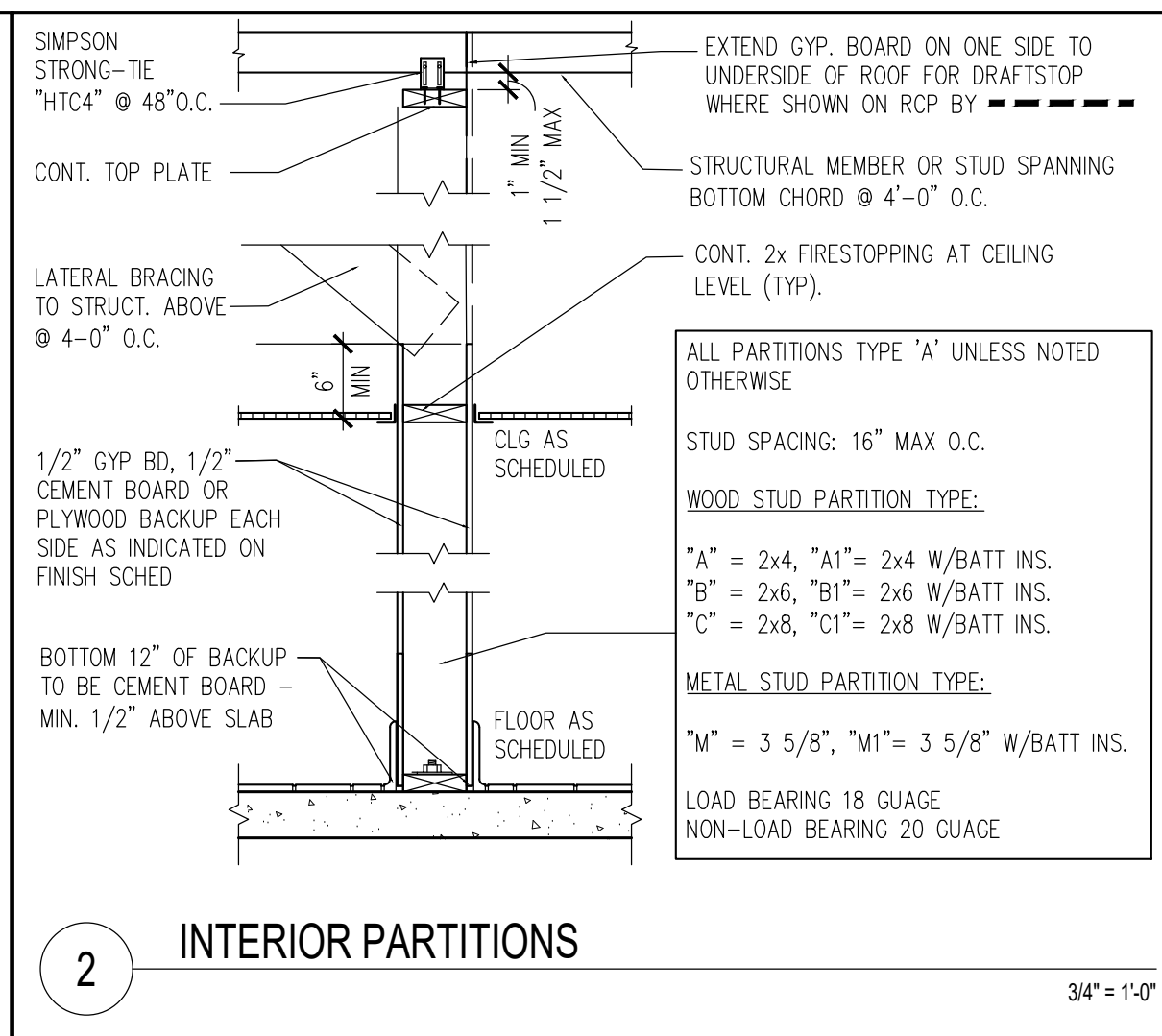
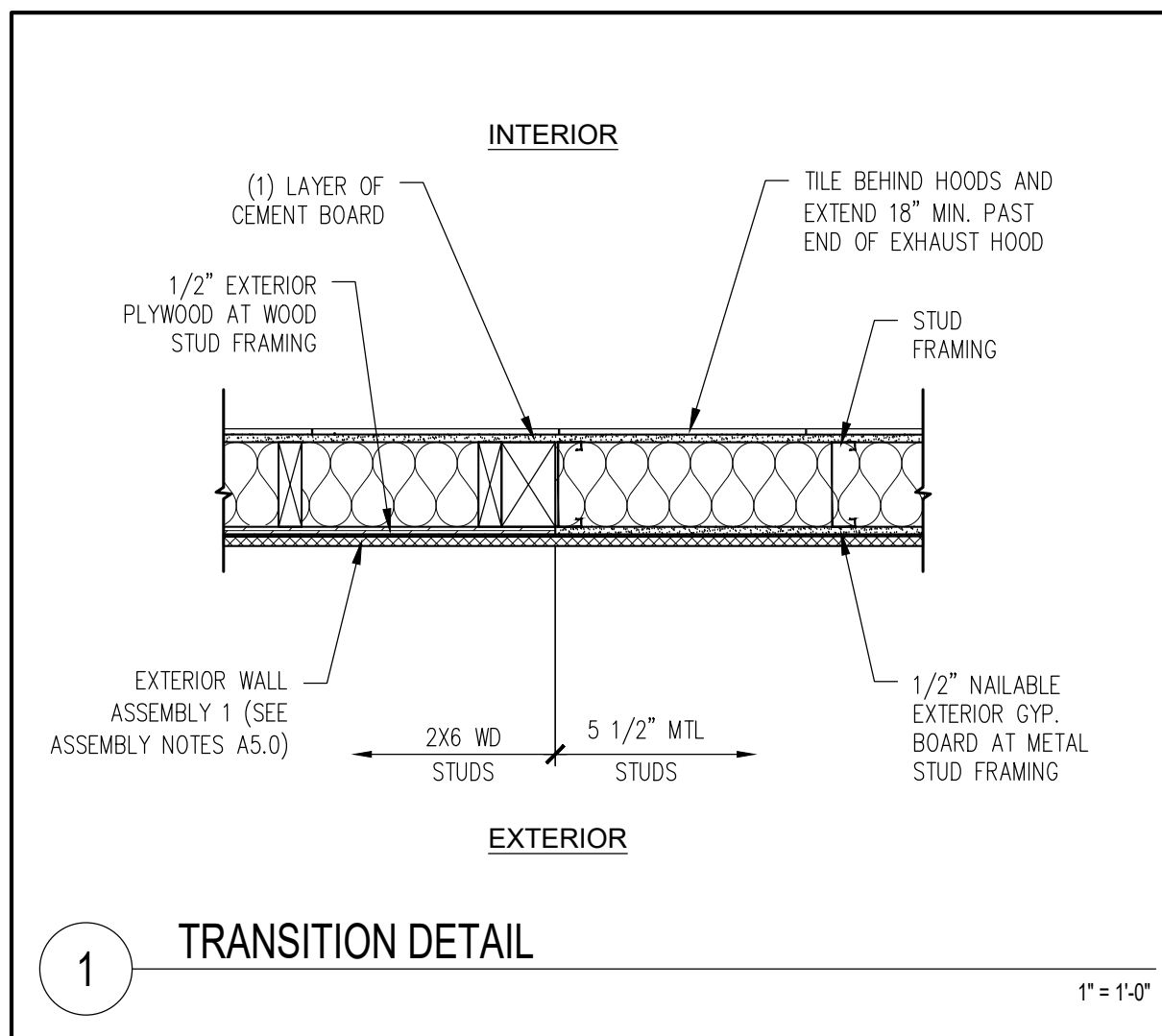

GENERAL NOTES

- EXTERIOR DIMENSIONS ARE TO COLUMN REFERENCE LINES AND EXTERIOR FACE OF FRAMING UNLESS OTHERWISE NOTED. INTERIOR DIMENSIONS ARE TO FACE OF INTERIOR WALL BOARD.
- SEE 5/A5.0 FOR EXTERIOR WALL ASSEMBLY TYPES. SEE 2/A1.0 FOR INTERIOR PARTITION TYPES. INTERIOR PARTITIONS ARE TYPE 'A' UNLESS NOTED OTHERWISE.
- SEE SHEET A6.0 FOR WINDOW SCHEDULE.
- SEE SHEET A6.0 FOR DOOR SCHEDULE.
- SEE SHEET A1.4 FOR ROOM FINISHES.
- GC TO PROVIDE ADA SIGNAGE PACKAGE AND INSTALL SIGNS AT LOCATIONS AND POSITIONS INDICATED IN PACKAGE OR AS REQUIRED BY LOCAL CODES. SIGNAGE PACKAGE SUPPLIED BY: FRANKIE SUPPLY 1-800-423-5247, FAX: 1-877-538-6882, WWW.FRANKIESUPPLY.COM, EMAIL: fs-frankiesupplyus@franke.com. SEE DETAIL 1 & 2/G2.0.
- MAXIMUM OCCUPANCY SIGN TO BE POSTED PER LOCAL CODE. SIGN FURNISHED AND INSTALLED BY GENERAL CONTRACTOR.
- ALL HANDSINK LOCATIONS SHALL HAVE CEMENT BOARD BACKING 48" IN HEIGHT A.F.F.
- GC TO COORDINATE ALL REQUIRED BLOCKING FOR WALL HUNG EQUIPMENT, SHELVES, ETC. FOR PROPER INSTALLATION HEIGHTS.
- KNOX BOX TO BE INSTALLED BY GENERAL CONTRACTOR PER LOCAL CODE AS REQUIRED. MODEL AND LOCATION TO BE COORDINATED WITH FIRE MARSHALL.
- DASHED LINES @ DOORS, RESTROOMS, & FIXTURES REPRESENT CLEAR FLOOR MANUEVERING CLEARANCES AS REQUIRED BY THE ACCESSIBILITY CODE. CLEARANCES MUST BE MAINTAINED WITHOUT EXCEPTION. IF CONDITIONS PREVENT ANY CLEAR FLOOR SPACE FROM BEING MAINTAINED, CONTACT THE ARCHITECT FOR RESOLUTION.
- SEE SITE PLAN FOR SIDEWALKS, RAMPS, ETC.

KEY NOTES

- ALUMINUM CANOPY SYSTEM ABOVE - SEE 5/A5.0 FOR NOTES - SEE ROOF PLAN FOR DIMENSIONS, SEE ELEVATION FOR COLORS AND FASCIA LOCATIONS.
- INSTALL CUSTOMER ASSISTANCE SIGNAGE, REFER TO DETAIL 1/G2.0
- 1/2" CEMENT BOARD AT EACH SIDE - SEE FINISH SCHEDULE AND MECHANICAL FOR ADDITIONAL INFORMATION AND REQUIRED BLOCKING
- G.C. TO PROVIDE 4"x4"x5'-0" HIGH STAINLESS STEEL CORNER GUARDS AT ALL EXPOSED LOCATIONS IN KITCHEN/SUPPORT AREA. CORNER GUARDS TO START AT FINISH FLOOR. ATTACH WITH WOOD SCREWS INTO WOOD BLOCKING - BULLNOSE COVE BASE WHERE TILE MEETS STAINLESS STEEL CORNER - SEE DETAIL 10/A6.1.
- CONCRETE EQMT PAD - SEE DETAIL 13/A6.1 AND STRUCTURAL
- KITCHEN WALL TILE - SEE FINISH PLAN
- COORDINATE WITH McDONALD'S AREA CONSTRUCTION MANAGER.
- DROPPED SOFFIT ABOVE - SEE REFLECTED CEILING PLAN
- CO2 FILL BOX (EQUIPMENT SCHEDULE ITEM 49.00)
- OPTIONAL BULK OIL FILL BOX (EOPM SCHEDULE ITEM 700.18) CONFIRM USE WITH McDONALD'S AREA CONSTRUCTION MANAGER
- FLOOR LINE - CHANGE IN MATERIAL - SEE FINISH PLAN
- FIRE SPRINKLER RISER AREA (DEFERRED SUBMITTAL)
- GUARDRAIL - SEE DETAIL 5/A2.1 - SEE SITE PLAN FOR EXACT LOCATION AND LENGTH

LEGEND

- NEW WOOD FRAMED WALL
- NEW METAL FRAMED WALL

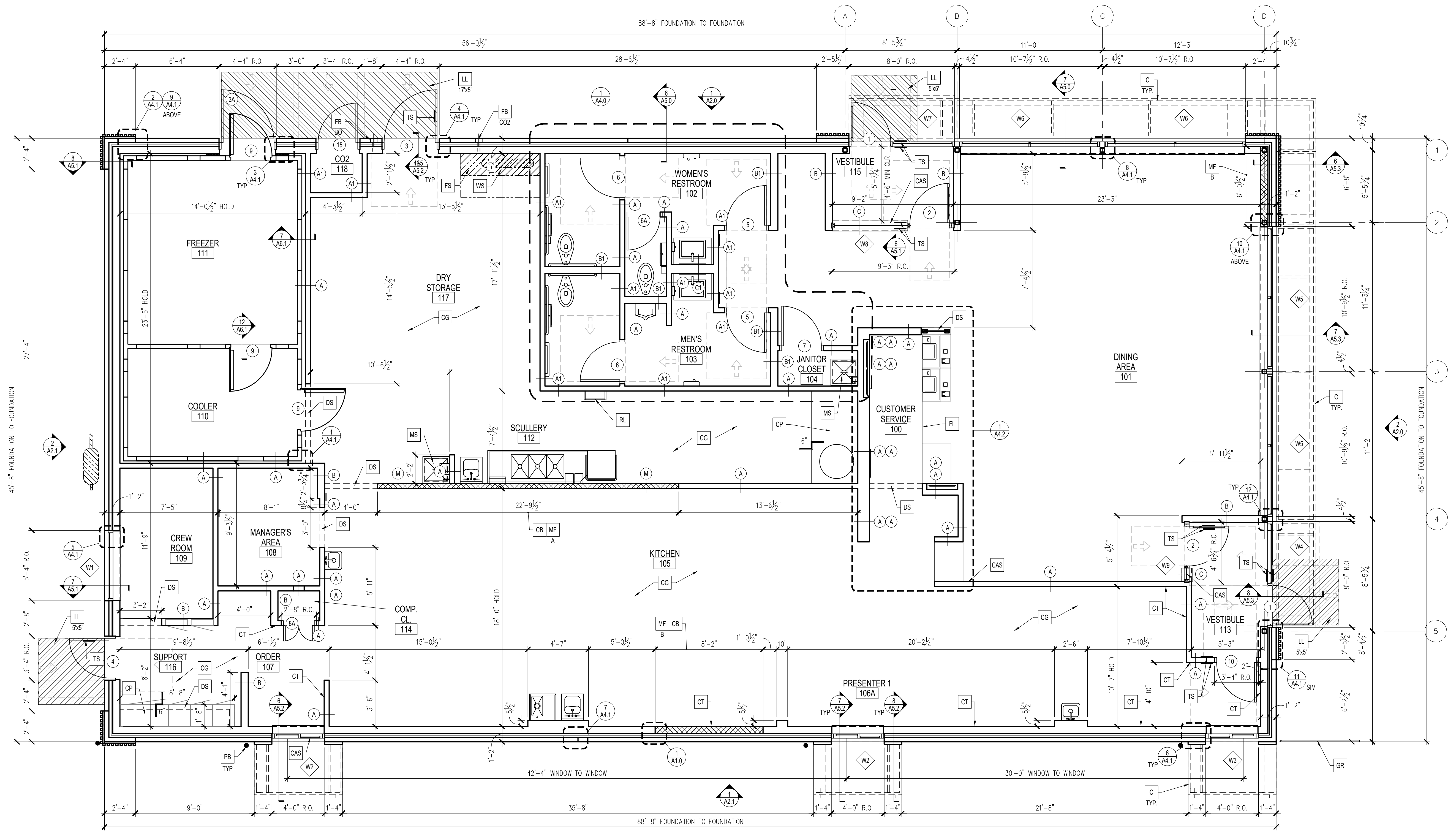
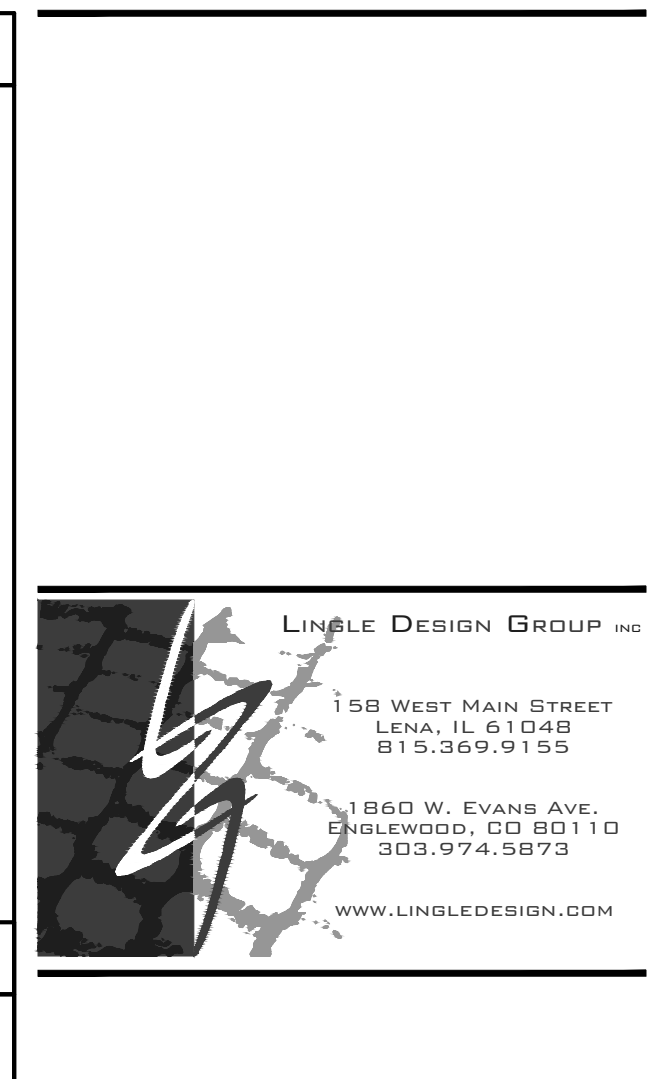

© ALL DRAWINGS AND WRITTEN MATERIAL CONTAINED HEREIN ARE THE PROPERTY OF THE LINGLE DESIGN GROUP, INC. THEY MAY NOT BE REVISED, COPIED, REUSED OR DISCLOSED IN ANY MANNER WITHOUT WRITTEN AUTHORIZATION FROM THE ARCHITECT.

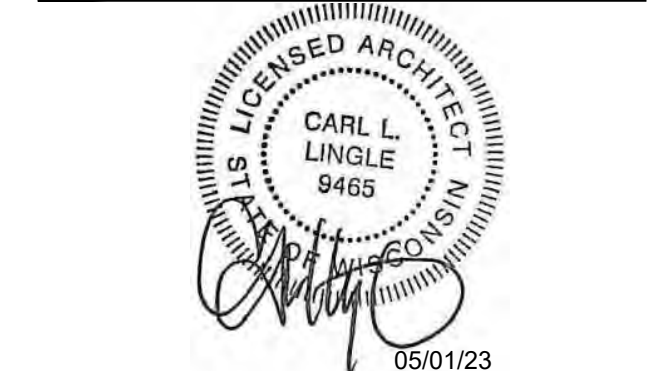

STATE ID: 480060 NATIONAL #: 2317
 PROJECT #: 23-085 DATE: 05/01/23
 DRAWN BY: RP CHECKED BY: JK

REVISIONS

CLIENT
McDonald's USA, LLC

ADDRESS
 4687 VERONA ROAD
 MADISON, WI 53711

SHEET TITLE
FLOOR PLAN & DETAILS

SHEET NUMBER:
A1.0

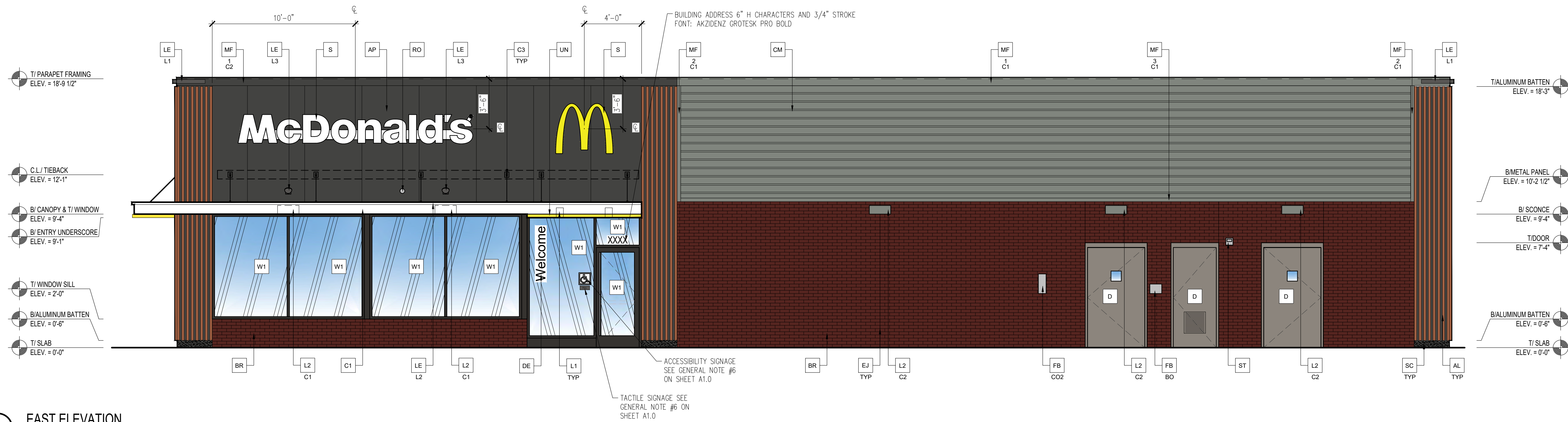

1 EAST ELEVATION

Scale: 1/4"=1'-0"



2 SOUTH ELEVATION

Scale: 1/4"=1'-0"



ALL DRAWINGS AND WRITTEN MATERIAL CONTAINED HEREIN ARE THE PROPERTY OF THE LINGLE DESIGN GROUP, INC. THEY MAY NOT BE REVISED, COPIED, REPRODUCED OR DISCLOSED IN ANY MANNER WITHOUT WRITTEN AUTHORIZATION FROM THE ARCHITECT.



STATE ID: 480060 NATIONAL #: 2317
 PROJECT #: 23-085 DATE: 05/01/23
 DRAWN BY: RP CHECKED BY: JK

REVISIONS

- △
- △
- △
- △
- △
- △
- △

GC TO PROVIDE SIGNAGE PACKAGE AND INSTALL SIGNS AT LOCATIONS AND POSITIONS INDICATED IN SIGNAGE PACKAGE OR AS REQUIRED BY LOCAL CODES. SIGNAGE PACKAGE SUPPLIED BY: FRANKE SUPPLY 1-800-423-5247, FAX: 1-877-538-6882, WWW.FRANKESUPPLY.COM, EMAIL: fs-frankesupply.us@franke.com

NOTE:
 1. TRASH CORRAL INCLUDING DOORS, BOLLARDS ETC. TO MATCH MAIN BUILDING FINISHES AND COLORS.

RAL 7022 COLOR CHART (FOR REFERENCE)
 (SEE ELEVATION KEY NOTES AP, C2, C3, MF-1-C2)
 HEX CODE: #4C4A44
 RGB CODE: RED 76 (30%), GREEN 74 (29%), BLUE 68 (27%)
 CMYK CODE: CYAN 40%, MAGENTA 30%, YELLOW 40%, BLACK 80%

ELEVATION KEY NOTES:

COLOR SCHEME: IRON SCHEME			
AL ALUMINUM BATTEN SYSTEM MFR: B+H INDUSTRIES SIZE: 2"x2" PROFILE COLOR: FORTINA, WOOD GRAIN, BACKRAIL UNFINISHED, ENDCAP PAINTED TO MATCH SUBSTRATE: 1/2" EXTERIOR HIGH DENSITY OVERLAY (HDO) PLYWOOD, BB, GROUP 1. HDO BOTH FACES. APAP TRADEMARKED. COURSE GRIT SAND SURFACES PRIOR TO PRIMING. PRIME AN DPAINT BOTH SIDES AND ALL EDGES. SUBSTRATE COLOR: "IRON ORE" SW 7069 BY SHERWIN WILLIAMS	C1 ALUMINUM CANOPY SYSTEM W/FASCIA COLOR: WHITE	EJ EXPANSION JOINT, SEE DETAIL 7/A4.1	LE LED ACCENT LIGHTING - SEE ELECTRICAL ## - TYPE: L1 = SLIM LED (DOWN ONLY) L2 = INTEGRAL CANOPY FIXTURE L3 = UP ONLY FLOOD FIXTURE
AP ALPOLIC METAL PANEL COLOR: RAL 7022	C2 ALUMINUM CANOPY SYSTEM COLOR: RAL 7022	FB FILL BOX ## - TYPE: C02 = BULK CO2 B0 = BULK OIL	MF METAL FASCIA ## - TYPE: 1 = PRE-FAB ANCHOR-TITE FASCIA 2 = BOTTOM TRIM AT METAL REVEAL PANEL 3 = VERTICAL TRIM AT METAL REVEAL PANEL CORNERS, CLOSURES COLOR: C1 = WEATHERED ZINC C2 = RAL 7022
BR BRICK VENEER BY ENDICOTT MEDIUM IRON SPOT 46 MORTAR: SM750 SILVERSTONE BY SPEC MIX	C3 ALUMINUM CANOPY TIEBACK GC TO PROVIDE CONTINUOUS BLOCKING ON WALL BEHIND TIEBACKS, WHEN TIEBACKS ARE INSTALLED ON METAL PANELING. SEE DETAIL 3/A5.0	GR GUARD RAIL - SEE SITE PLAN AND DETAIL 5/A2.1 COLOR: "IRON ORE" SW 7069 BY SHERWIN WILLIAMS	PB PIPE BOLLARD - PAINTED YELLOW
	CM 7" REVEAL METAL WALL PANEL SYSTEM BY METAL ERA COLOR: WEATHERED ZINC	L1 RECESSED DOWN LIGHT FIXTURE - SEE ELECTRICAL COLOR: GOLD	PT (RMHC) COIN COLLECTOR. SEE DETAIL 4/A2.1 MODEL: #MPT STD CALL 1-888-743-7435 TO ORDER
	D HOLLOW METAL DOOR COLOR: RAL 7022 PAINT: 1469 EAGLE ROCK BY BENJAMIN MOORE	L2 RADIAL SCONCE LIGHT FIXTURE - SEE ELECTRICAL ## - COLOR: C1 = WHITE C2 = PLATINUM SILVER	RO ROOF DRAIN OVERFLOW PIPE PAINT TO MATCH SURROUNDING MATERIAL
	DE DECAL BY GRAPHICS SUPPLIER SURFACE APPLIED, FIELD INSTALLED, PRE CUT, PRE SPACED. SUPPLIERS: VOMELA (865) 330-7337, om.bowen@vomela.com GFX INTERNATIONAL (847) 543-4600, mcdonaldsdecor@gfx.com		S McDONALD'S SIGNAGE BY OTHERS - UNDER SEPARATE PERMIT WEATHERED ZINC RACEWAY WHERE OCCURS
			SC STUCCO PAINT: "IRON ORE" SW 7069 BY SHERWIN WILLIAMS
			ST CO2 STROBE/ALARM. SEE MECHANICAL DRAWINGS FOR SPECIFICATION.
			UN METAL UNDERSCORE COLOR: GOLD
			W1 EXTERIOR WINDOW ASSEMBLY - TEMPERED GLASS COLOR: DARK BRONZE
			W2 DRIVE-THRU WINDOW BY READY ACCESS MODEL: 600 SERIES, 36" SERVICE HEIGHT WITH TRANSOM, MANUAL OPEN; ELECTRONIC RELEASE COLOR: DEEP BRONZE L SLIDE DIRECTION: RL = RIGHT TO LEFT LR = LEFT TO RIGHT

CLIENT
McDonald's USA, LLC

ADDRESS
 4687 VERONA ROAD
 MADISON, WI 53711

SHEET TITLE
 EXTERIOR ELEVATIONS

SHEET NUMBER:
A2.0

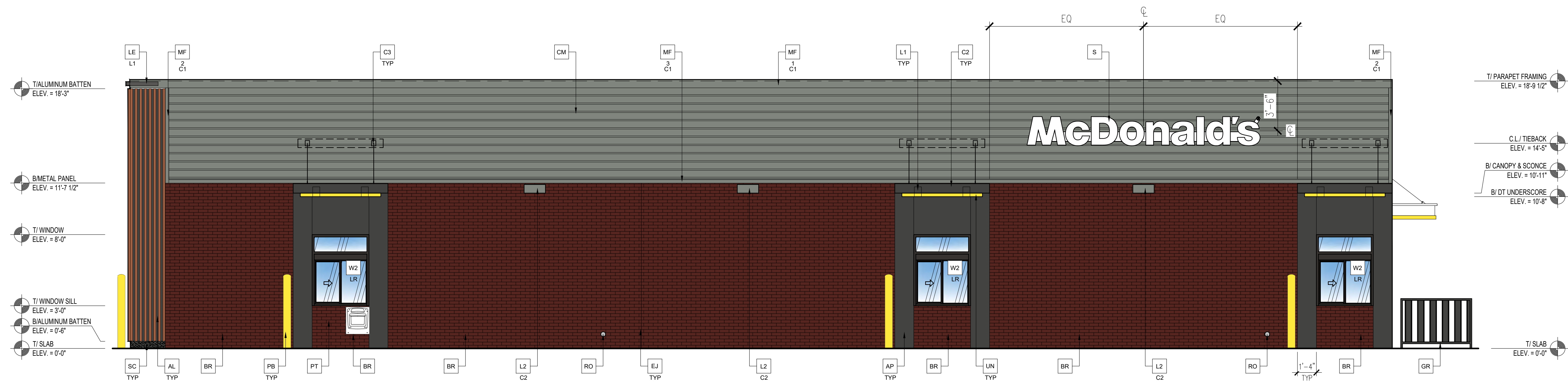

1 WEST ELEVATION

Scale: 1/4"=1'-0"

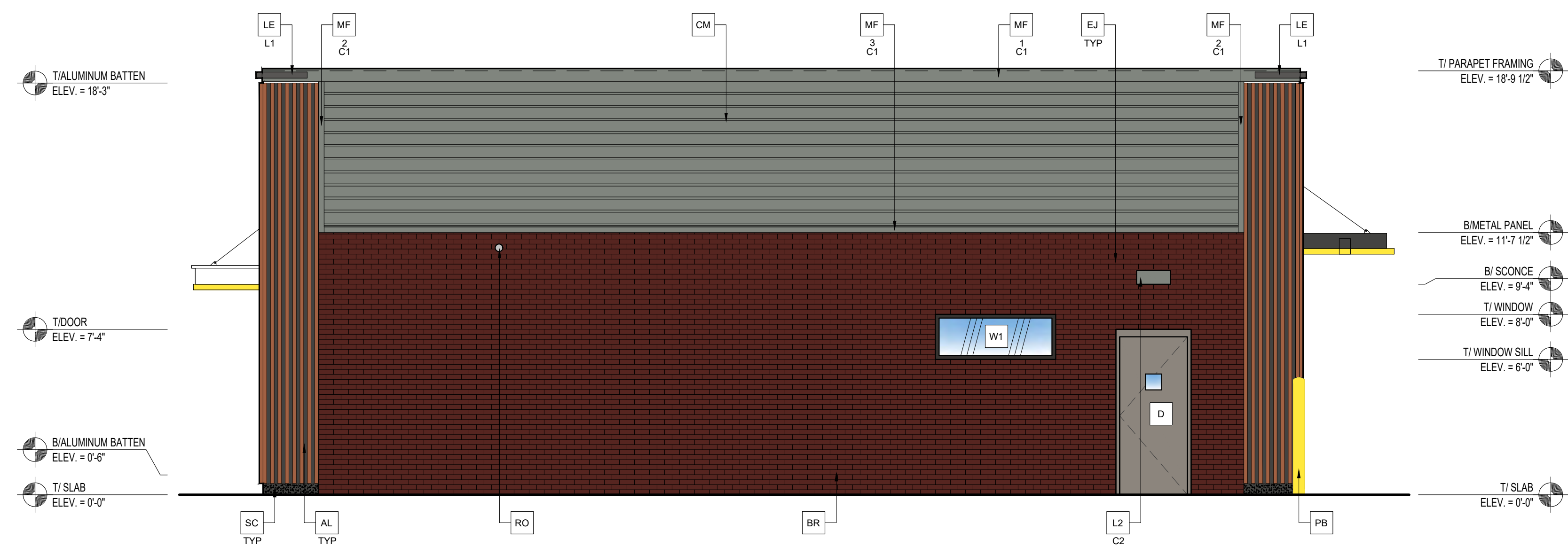

2 NORTH ELEVATION

Scale: 1/4"=1'-0"

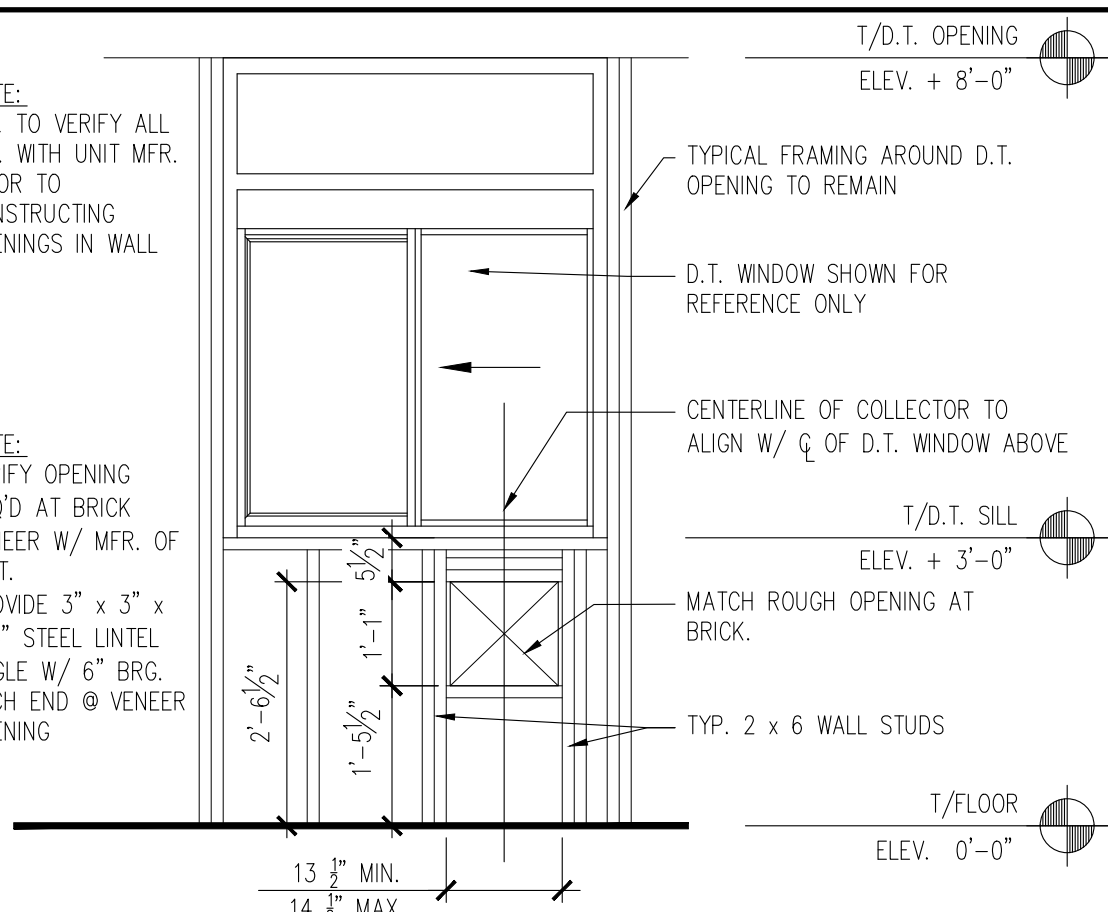

4 (RMHC) COIN COLLECTOR @ FRAMED WALL

1/2" = 1'-0"

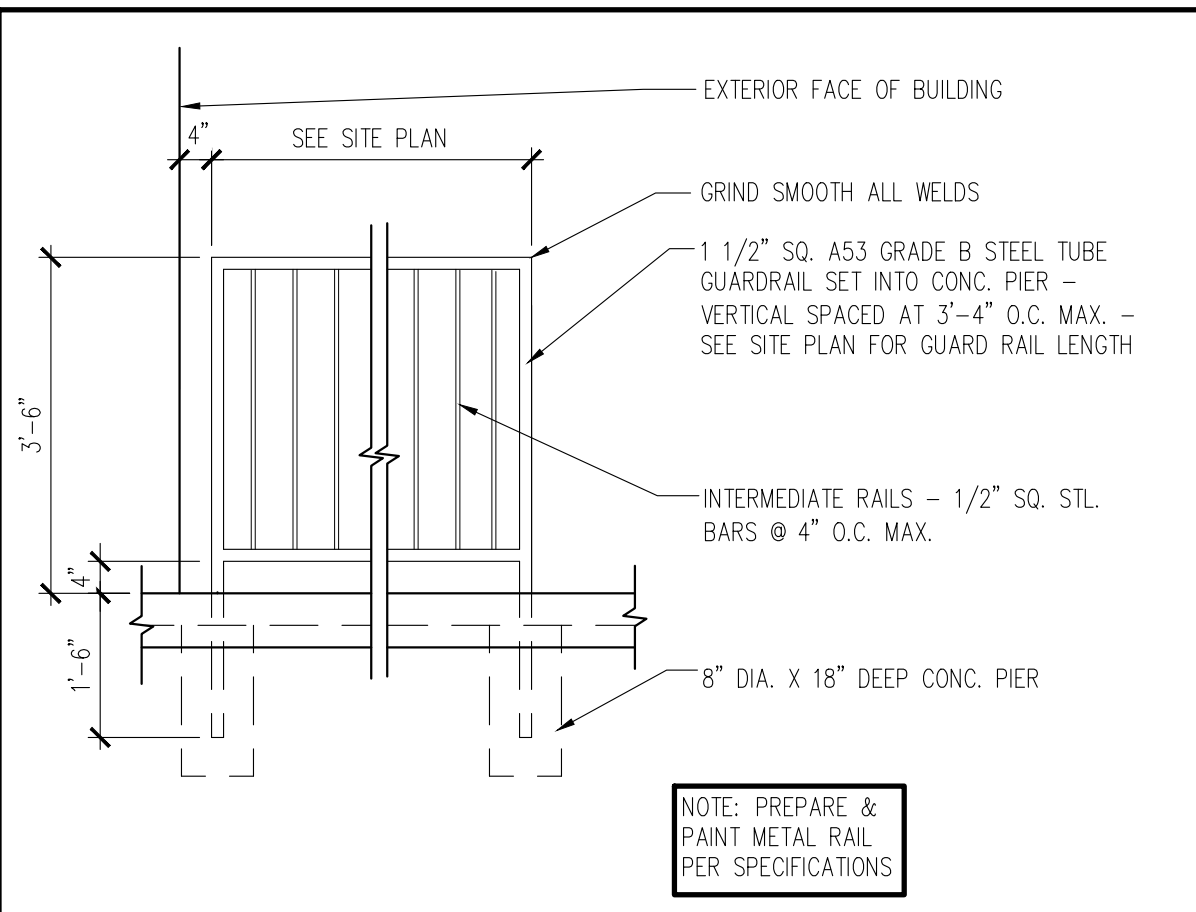

5 GUARD RAIL DETAIL

1/2" = 1'-0"

ELEVATION KEY NOTES:

COLOR SCHEME: "IRON SCHEME"	
AL ALUMINUM BATTEN SYSTEM MFR: B+H INDUSTRIES SIZE: 2"x2" PROFILE COLOR: FORTINA, WOOD GRAIN, BACKRAIL UNFINISHED, ENDCAP PAINTED TO MATCH SUBSTRATE: 1/2" EXTERIOR HIGH DENSITY OVERLAY (HDO) PLYWOOD, BB, GROUP 1, HDO BOTH FACES, APAP TRADEMARKED, COURSE GRIT SAND SURFACES PRIOR TO PRIMING, PRIME AN DPAINT BOTH SIDES AND ALL EDGES. SUBSTRATE COLOR: "IRON ORE" SW 7069 BY SHERWIN WILLIAMS	C1 ALUMINUM CANOPY SYSTEM W/FASCIA COLOR: WHITE
AP ALPOLIC METAL PANEL COLOR: RAL 7022	C2 ALUMINUM CANOPY SYSTEM COLOR: RAL 7022
BR BRICK VENEER BY ENDICOTT MEDIUM IRON SPOT 46 MORTAR: SM750 SILVERSTONE BY SPEC MIX	C3 ALUMINUM CANOPY TIEBACK GC TO PROVIDE CONTINUOUS BLOCKING ON WALL BEHIND TIEBACKS, WHEN TIEBACKS ARE INSTALLED ON METAL PANELING. SEE DETAIL 3/A5.0
	CM 7" REVEAL METAL WALL PANEL SYSTEM BY METAL ERA COLOR: WEATHERED ZINC
	D HOLLOW METAL DOOR PAINT: 1469 EAGLE ROCK BY BENJAMIN MOORE
	DE DECAL BY GRAPHICS SUPPLIER SURFACE APPLIED, FIELD INSTALLED, PRE CUT, PRE SPACED. SUPPLIERS: VOMELA (865) 330-7337, am.bowen@vomela.com GFX INTERNATIONAL (847) 543-4600, mcdonaldsdecor@gfx.com
	EJ EXPANSION JOINT, SEE DETAIL 7/A4.1
	FB FILL BOX ## - TYPE: C02 = BULK C02 B0 = BULK OIL
	GR GUARD RAIL - SEE SITE PLAN AND DETAIL 5/A2.1 COLOR: "IRON ORE" SW 7069 BY SHERWIN WILLIAMS
	L1 RECESSED DOWN LIGHT FIXTURE - SEE ELECTRICAL COLOR: GOLD
	L2 RADIAL SCONCE LIGHT FIXTURE - SEE ELECTRICAL ## - COLOR: C1 = WHITE C2 = PLATINUM SILVER
	LE LED ACCENT LIGHTING - SEE ELECTRICAL ## - TYPE: L1 = SLIM LED (DOWN ONLY) L2 = INTEGRAL CANOPY FIXTURE L3 = UP ONLY FLOOD FIXTURE
	MF METAL FASCIA ## - TYPE: 1 = PRE-FAB ANCHOR-TITE FASCIA 2 = BOTTOM TRIM AT METAL REVEAL PANEL 3 = VERTICAL TRIM AT METAL REVEAL PANEL CORNERS, CLOSURES COLOR: C1 = WEATHERED ZINC C2 = RAL 7022
	PB PIPE BOLLARD - PAINTED YELLOW
	PT (RMHC) COIN COLLECTOR: SEE DETAIL 4/A2.1 MODEL: #MPT STD CALL 1-888-743-7435 TO ORDER
	RO ROOF DRAIN OVERFLOW PIPE PAINT TO MATCH SURROUNDING MATERIAL
	S McDONALD'S SIGNAGE BY OTHERS - UNDER SEPARATE PERMIT WEATHERED ZINC RACEWAY WHERE OCCURS
	SC STUCCO PAINT: "IRON ORE" SW 7069 BY SHERWIN WILLIAMS
	ST C02 STROBE/ALARM. SEE MECHANICAL DRAWINGS FOR SPECIFICATION.
	UN METAL UNDERSCORE COLOR: GOLD
	W1 EXTERIOR WINDOW ASSEMBLY - TEMPERED GLASS COLOR: DARK BRONZE
	W2 DRIVE-THRU WINDOW BY READY ACCESS MODEL: 600 SERIES, 36" SERVICE HEIGHT WITH TRANSOM, MANUAL OPEN, ELECTRONIC RELEASE COLOR: DEEP BRONZE L SLIDE DIRECTION: RL = RIGHT TO LEFT LR = LEFT TO RIGHT

GC TO PROVIDE SIGNAGE PACKAGE AND INSTALL SIGNS AT LOCATIONS AND POSITIONS INDICATED IN SIGNAGE PACKAGE OR AS REQUIRED BY LOCAL CODES. SIGNAGE PACKAGE SUPPLIED BY: FRANKIE SUPPLY 1-800-423-5247, FAX: 1-877-538-8882, WWW.FRANKIESUPPLY.COM, EMAIL: fs-frankiesupplyus@franke.com

NOTE:
1. TRASH CORRAL INCLUDING DOORS, BOLLARDS ETC. TO MATCH MAIN BUILDING FINISHES AND COLORS.

RAL 7022 COLOR CHART (FOR REFERENCE)
(SEE ELEVATION KEY NOTES AP, C2, C3, MF-1-C2)
HEX CODE: #4C4A44
RGB CODE: RED 76 (30%), GREEN 74 (29%), BLUE 68 (27%)
CMYK CODE: CYAN 40%, MAGENTA 30%, YELLOW 40%, BLACK 80%



ALL DRAWINGS AND WRITTEN MATERIAL CONTAINED HEREIN ARE THE PROPERTY OF THE LINGLE DESIGN GROUP, INC. THEY MAY NOT BE REVISED, COPIED, REUSED OR DISCLOSED IN ANY MANNER WITHOUT WRITTEN AUTHORIZATION FROM THE ARCHITECT.

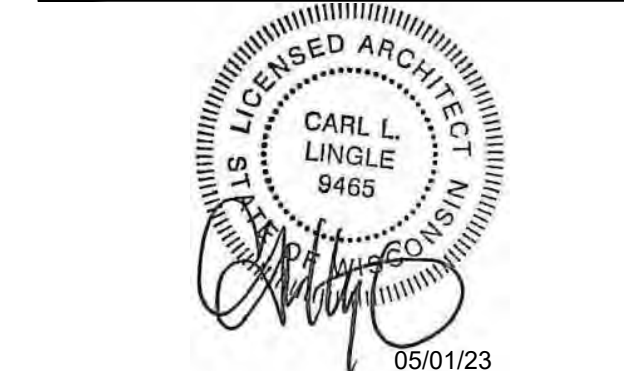

STATE ID: 480060	NATIONAL #: 2317
PROJECT #: 23-085	DATE: 05/01/23
DRAWN BY: RP	CHECKED BY: JK

REVISIONS

△	
△	
△	
△	
△	
△	
△	

CLIENT
McDonald's USA, LLC

ADDRESS
**4687 VERONA ROAD
MADISON, WI 53711**

SHEET TITLE
EXTERIOR ELEVATIONS

SHEET NUMBER:
A2.1