City of Madison

Proposed Rezoning & Certified Survey Map

Location
306 S. Baldwin Street

Applicant
Nicholas Rhode
Paul Spetz, Isthmus Surveying

From: TR-C4 To: PD (GDP-SIP)

Proposed Use
Create two residential lots

Public Hearing Dates
Plan Commission
17 September 2018
Common Council
25 September 2018

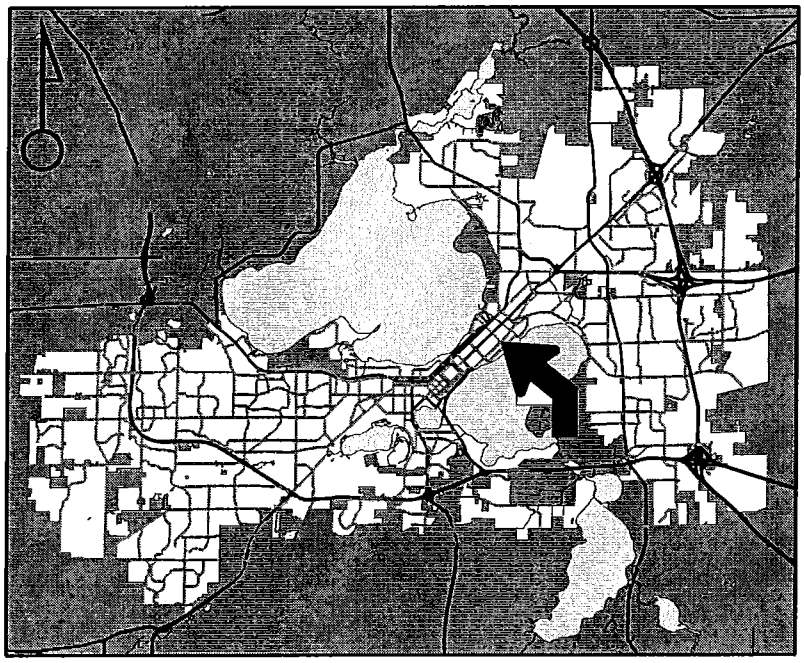

For Questions Contact: Chris Wells at: 261-9135 or cwells@cityofmadison.com or City Planning at 266-4635

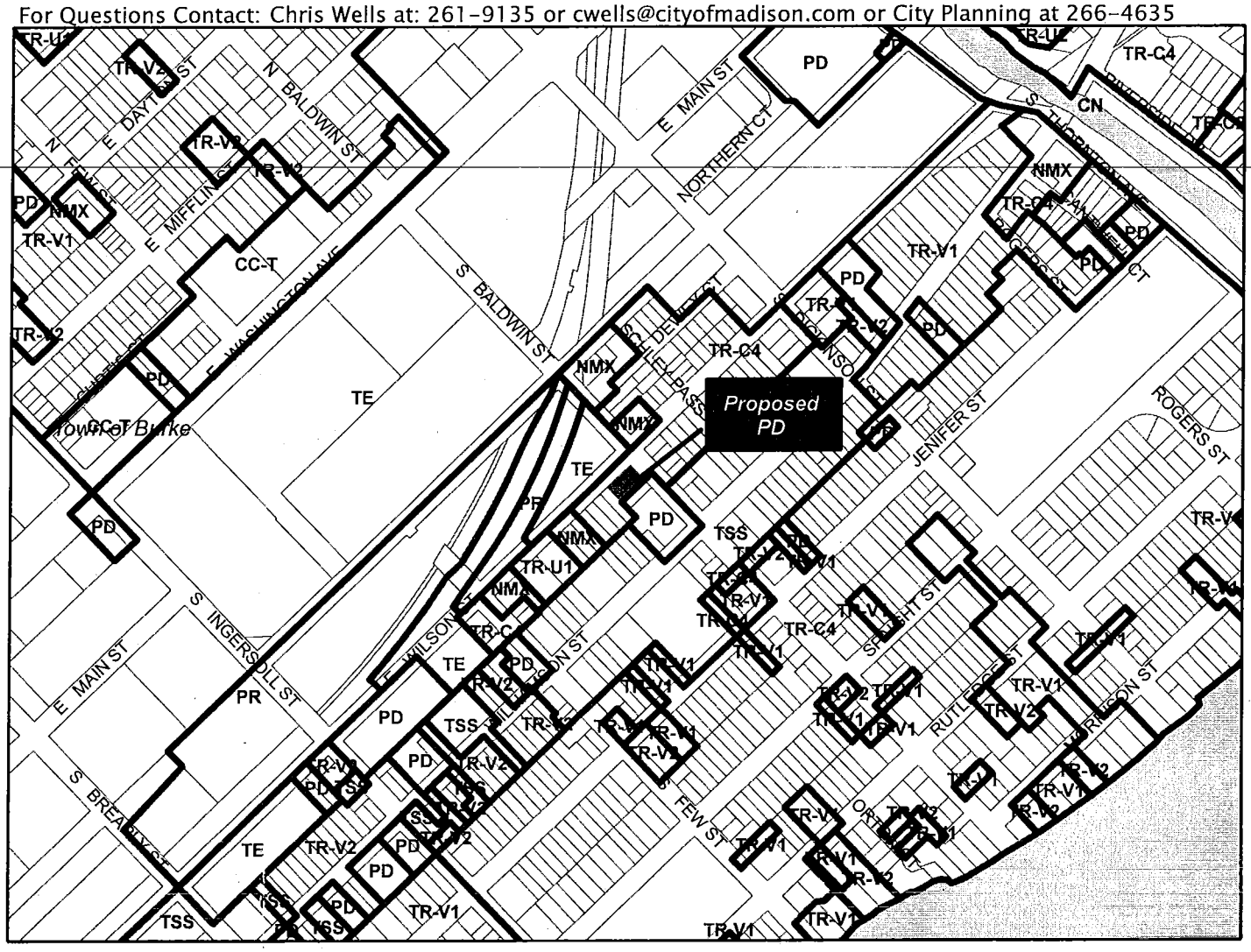

Scale : 1" = 500'

City of Madison, Planning Division : PPE: Date : 04 September 2018

13 of 14

City of Madison

306 S. Baldwin Street

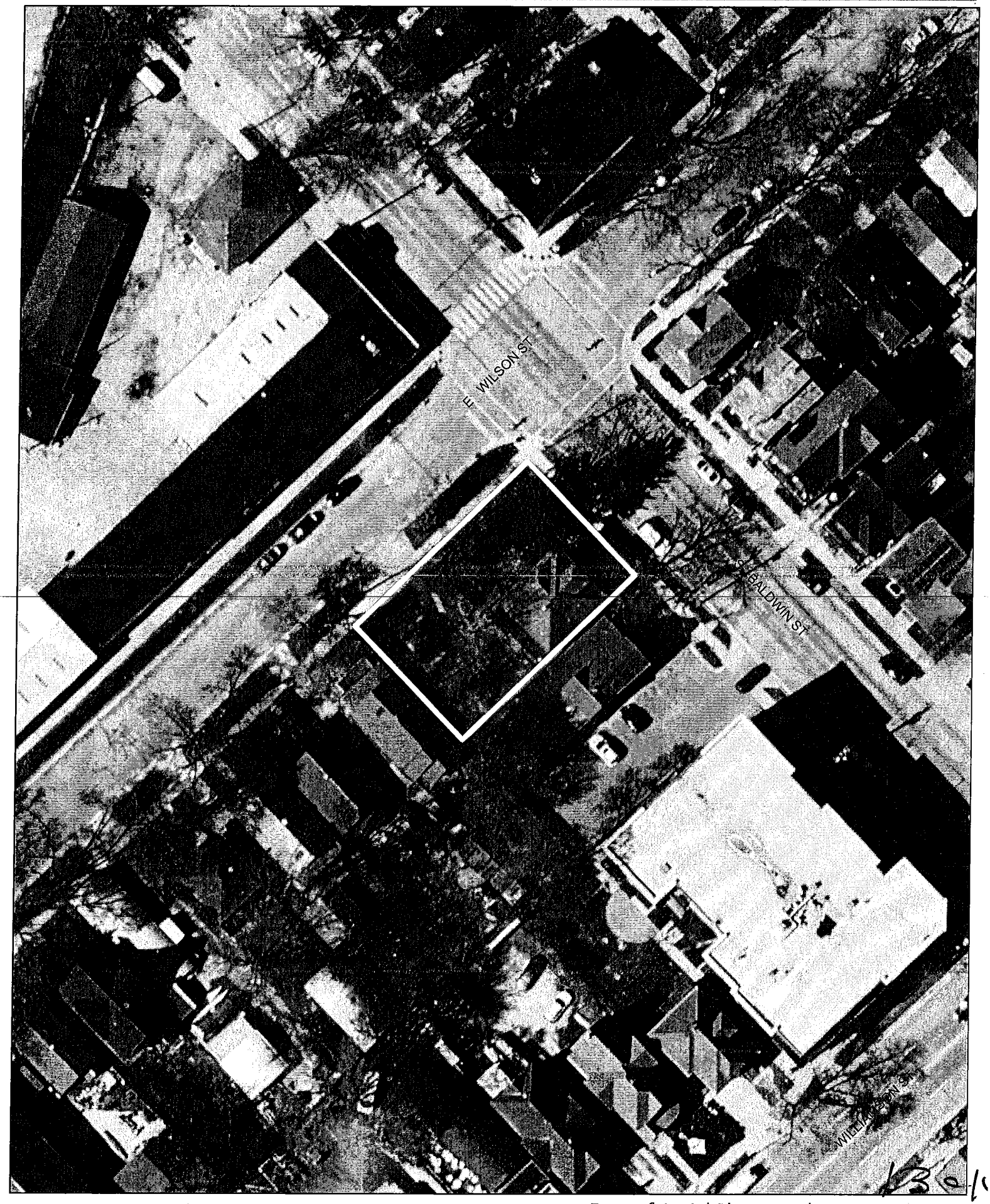

Date of Aerial Photography : Spring 2017