

DANE COUNTY CERTIFIED SURVEY MAP NO.

BEING A DIVISION OF LOTS 23, 25 AND 26, BELTLINE PROJECTS PLAT LOCATED IN THE SE 1/4 OF THE SE 1/4 OF SECTION 35, T7N, R9E, CITY OF MADISON, DANE COUNTY, WISCONSIN.

PREPARED BY:
 BADGER SURVEYING & MAPPING SERVICE, LLC
 3602 ATWOOD AVENUE, SUITE 2
 MADISON, WI 53714
 (608) 244-2010

SCALE: 1" = 80'

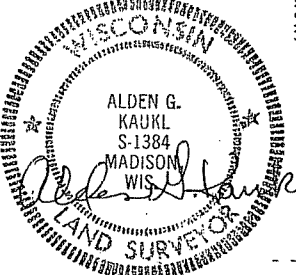
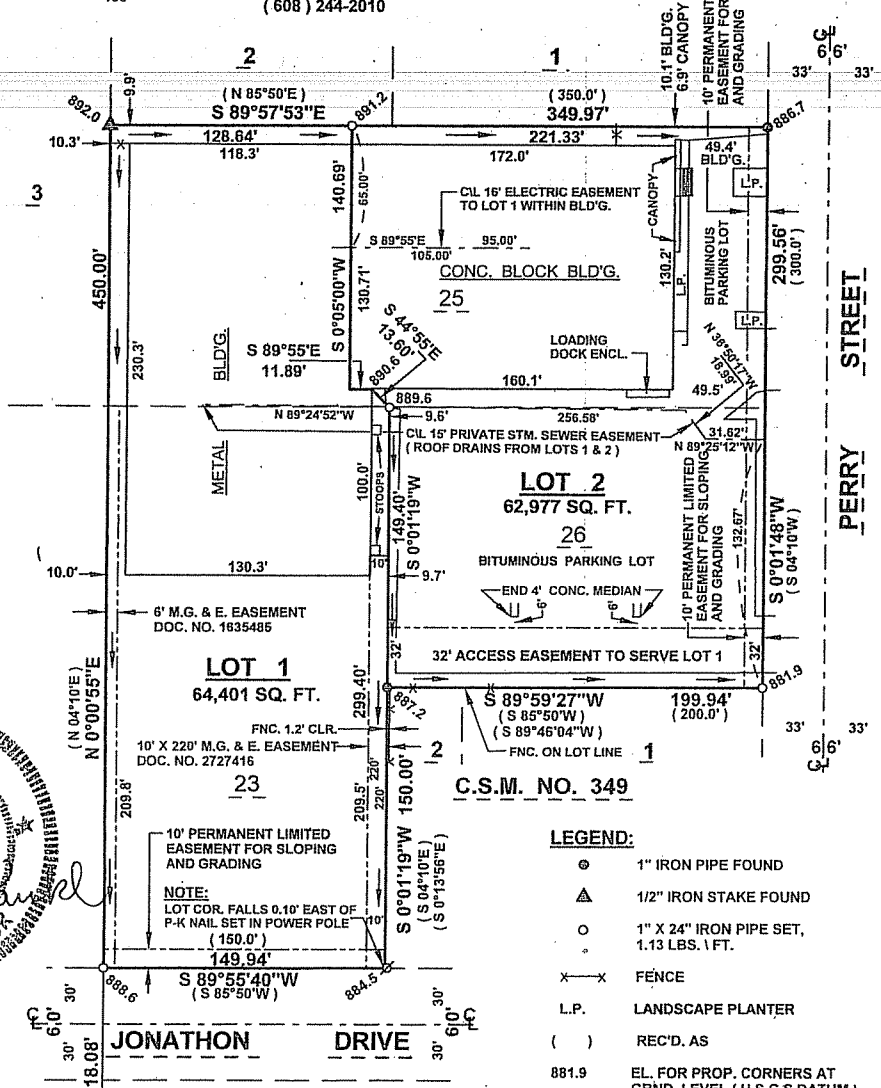
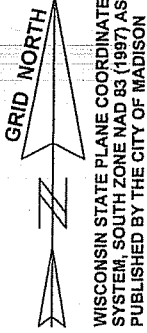
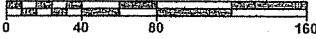

- LEGEND:**
- ⊙ 1" IRON PIPE FOUND
 - △ 1/2" IRON STAKE FOUND
 - 1" X 24" IRON PIPE SET, 1.13 LBS. 1 FT.
 - ×× FENCE
 - L.P. LANDSCAPE PLANTER
 - () REC'D. AS
 - 881.9 EL. FOR PROP. CORNERS AT GRND. LEVEL (U.S.G.S DATUM)
 - DIRECTION OF SURFACE DRAINAGE (SEE NOTE)
 - - - FORMER LOT LINE

PREPARED FOR:
 LITHO PRODUCTIONS, INC.
 ATTN: ANDREW A. STEIL
 PO BOX 259423
 MADISON, WI 53725-9423
 (608) 575-1603

NOTE:
 ALL LOTS CREATED BY THIS CERTIFIED SURVEY MAP ARE INDIVIDUALLY RESPONSIBLE FOR COMPLIANCE WITH CHAPTER 37 OF THE MADISON GENERAL ORDINANCES IN REGARD TO STORM WATER DETENTION AT THE TIME THEY DEVELOP.

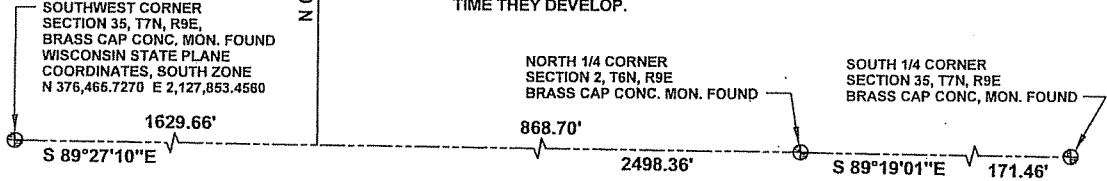

DOCUMENT NO. _____

VOLUME _____ PAGE _____

CERTIFIED SURVEY MAP NO. _____