

North side of said Lot 2, 20 feet; thence Southerly, to a line parallel to the West side of said Lot 2 to the South side of said Lot 2, being a distance of 113.38 feet; more or less; thence Southwesterly along the South side of said Lot 2 to the Southwest corner of said Lot 2, being a distance of 19.82 feet more or less; thence Northerly along the West side of said Lot 2 to the point of beginning, being a distance of 112.32 feet more or less.

Part of Lot Three (3), Block Twenty (20), University Heights, in the City of Madison, Dane County, Wisconsin, described as follows: Commencing at a point on the Southerly line of Chamberlain Avenue 35 feet 10 inches in a Westerly direction measured along the said Southerly line of Chamberlain Avenue from the Northeast corner of said Lot 3; thence in an Easterly direction along the Southerly line of Chamberlain Avenue, 35 feet 10 inches to the Northeast corner of said Lot 3; Thence in a Southerly direction along the Easterly line of said Lot 3, 112.32 feet more or less to the Southeast corner of said Lot 3; thence in a Westerly direction along the Southerly line of said Lot 3, 22 feet; thence in a Northerly direction 110 feet more or less to the point of beginning.

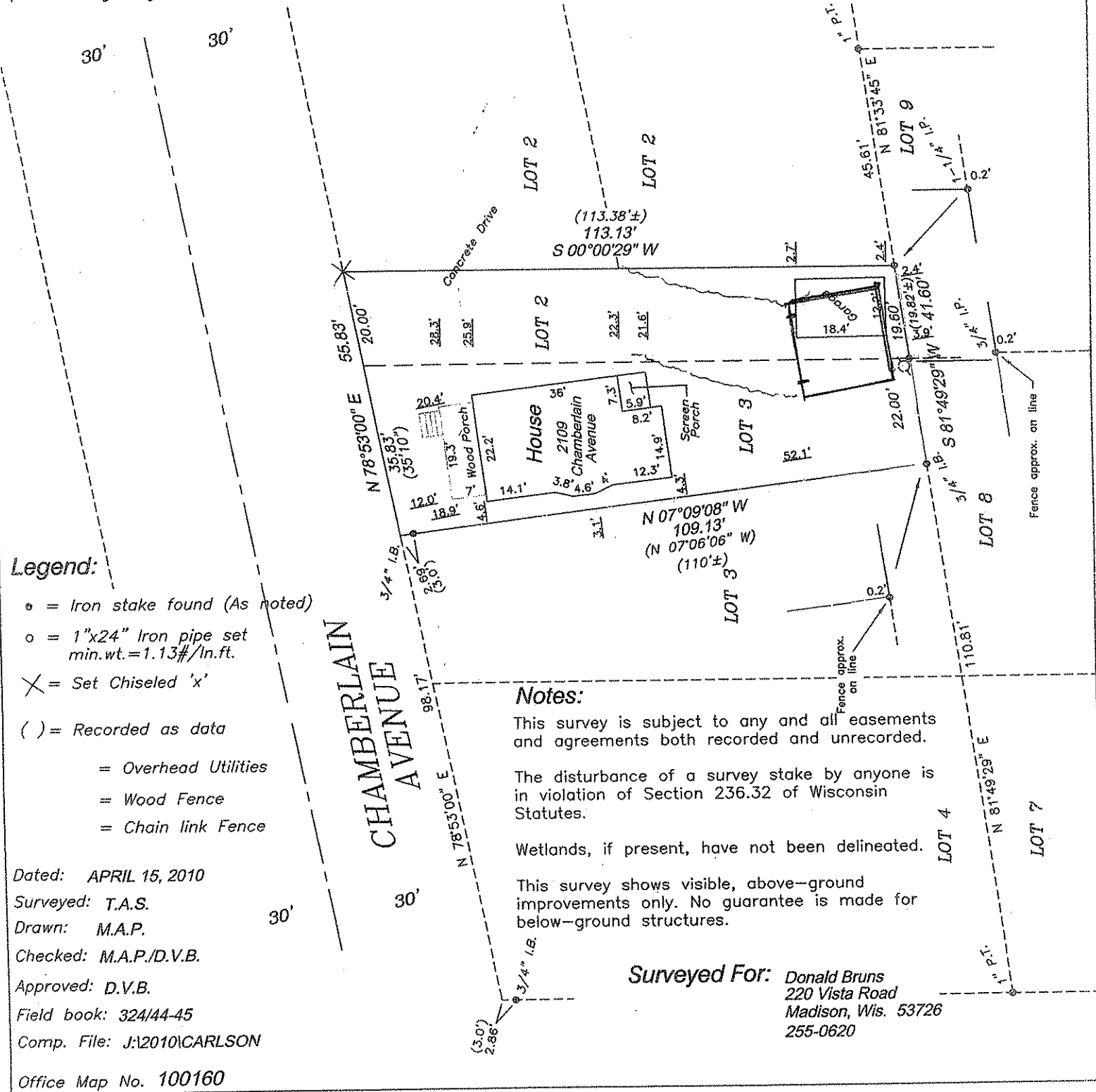

2109 Chamberlain Avenue

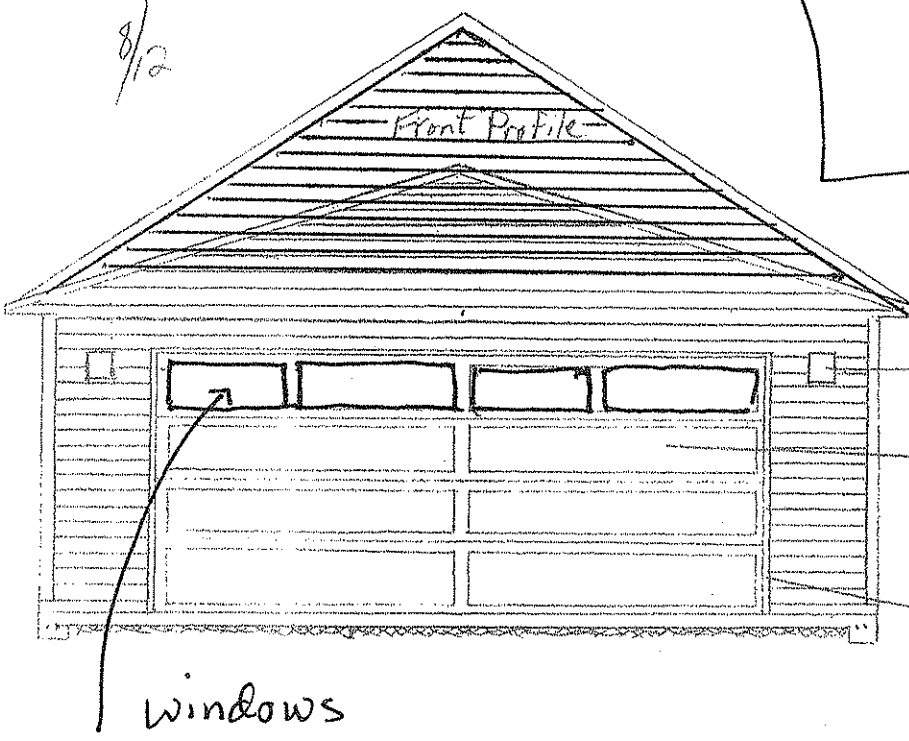

12" Eave Overhang

Coach Lights

16' x 7' Raised Long Panel Over Head Door
Color: green

3/4" Steel OHD Trim
Color

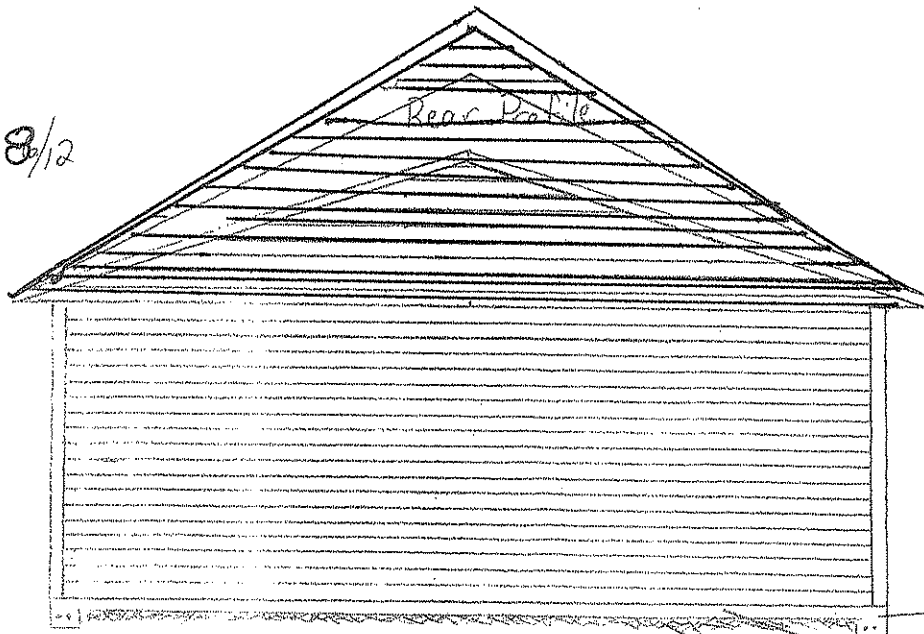

8"x8" Thickened Edge
2 rows 1/2" steel rod

4" Thick Slab, 6 bag mix
Re-rod 4' OC

4" to 6" Compacted
gravel base

Scale 1/50

Neighbors Side Profile

Front

Rear

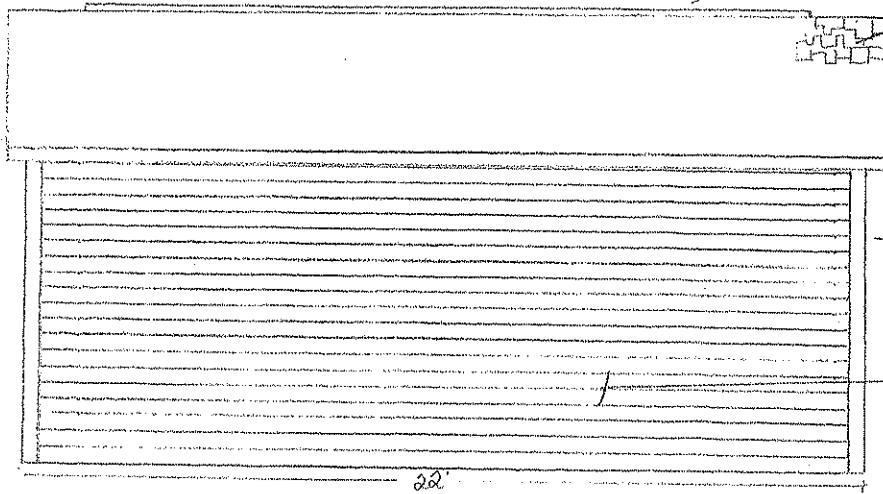

Ridge Vent

30 yr Dimensional Shingles
Color:

Aluminum Drip Edge
and
4" Aluminum Fascia
Color:

4" Vinyl Corners
Color:

Triple 3 vinyl Siding
Color:

22'

Owners Side Profile

Front

Rear

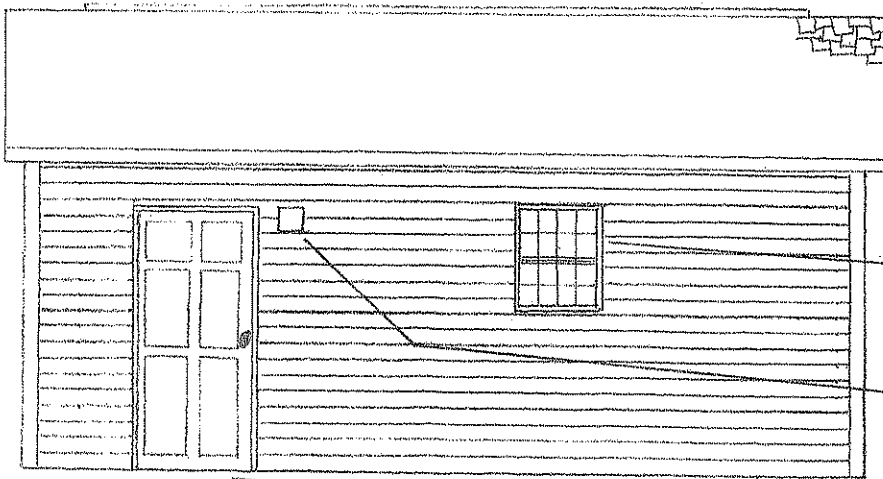

6" Gable Overhang

24" x 30" Single Hung
WDW
Color: White

Coach Light

3' x 6' 8" Service Door
Raised Panel
Color:

Scale 1-50

