

STREET USE PERMIT APPLICATION

FOR OFFICE USE ONLY: Permit # _____ Date Submitted _____

EVENT INFORMATION

Name of Event GREEK FEST 2013

Event Organizer/Sponsor ASSUMPTION GREEK CATHOLIC CHURCH / HELLENIC CATHOLIC COMMUNITY OF MADISON

Is Organizer/Sponsor a 501(c)3 non-profit agency? Yes No

If Yes, provide State of Wisconsin Tax Exempt Number ES 4648

Address ELEVEN NORTH SEVENTH ST, MADISON, WI 53704

City/State/Zip MADISON WISCONSIN 53704

Primary Contact NICO FATSI FAX _____

Work Phone 608 251-4455 Phone During Event 244-1001

E-mail spa8923@aol.com

Website _____

Secondary Contact ~~FR. MICHAEL VANDERHOFF~~ FR. MICHAEL VANDERHOFF

Work Phone ~~244-1001~~ 244-1001 Phone During Event 244-1001

E-mail ~~FRMICHAEL@GOCWI.ORG~~ FRMICHAEL@GOCWI.ORG

Annual Event? Yes No

Charitable Event? Yes No

If Yes, name of charity to receive donations: _____

Estimated Attendance 1100+ each day (CERTIFICATE OF INSURANCE MAY BE REQUIRED)

Public Amplification (not allowed after 11 p.m.) Hours 3-9 pm 7/27 11-7 pm 7/28 Yes No

EVENT CATEGORY

Run/Walk Music/Concert Festival Rally Parking (i.e., bagging meters)

Other _____

LOCATION REQUESTED

Capitol Square (note specific blocks below) Podium/700-800 State Street
 30 on the Square (a.k.a. top of 100 block of State Street) Other (specific blocks/streets requested below)
Street Names and Block Numbers: _____

EVENT DATE(S)/SCHEDULE

Date(s) of Event (including set-up and take-down) 7/26-7/28/13 Rain Date(s) NONE
Event Start Date(s)/Time(s) 7/27 3 pm Set-Up Date(s)/Time for Event 7/26 4 pm, 7/27 7 AM
Event End Date(s)/Time(s) 7/28 7 pm Take-Down Time 8 pm 7/28
Take-Down Time: start to streets reopened

APPLICATION SIGNATURE

I/We waive the 21-day decision requirement. _____ (PLEASE INITIAL)

Your signature below indicates that you have read and understand the instructions and guidelines for a community event. Further, the person/group named in this application will be responsible for the conduct of the group and for the condition of the reserved area. Falsification of information on the application will result in forfeiture of up to \$200 per falsified item.

In addition to the rules and regulations detailed in the permit application instructions and guidelines, Street Use Permits are subject to all applicable ordinances, statues and laws.

Signature [Signature] Date 11 March 13



Address 11 N 7th St
Madison, WI 53704

Get Google Maps on your phone
Text the word "GMAPS" to 466453

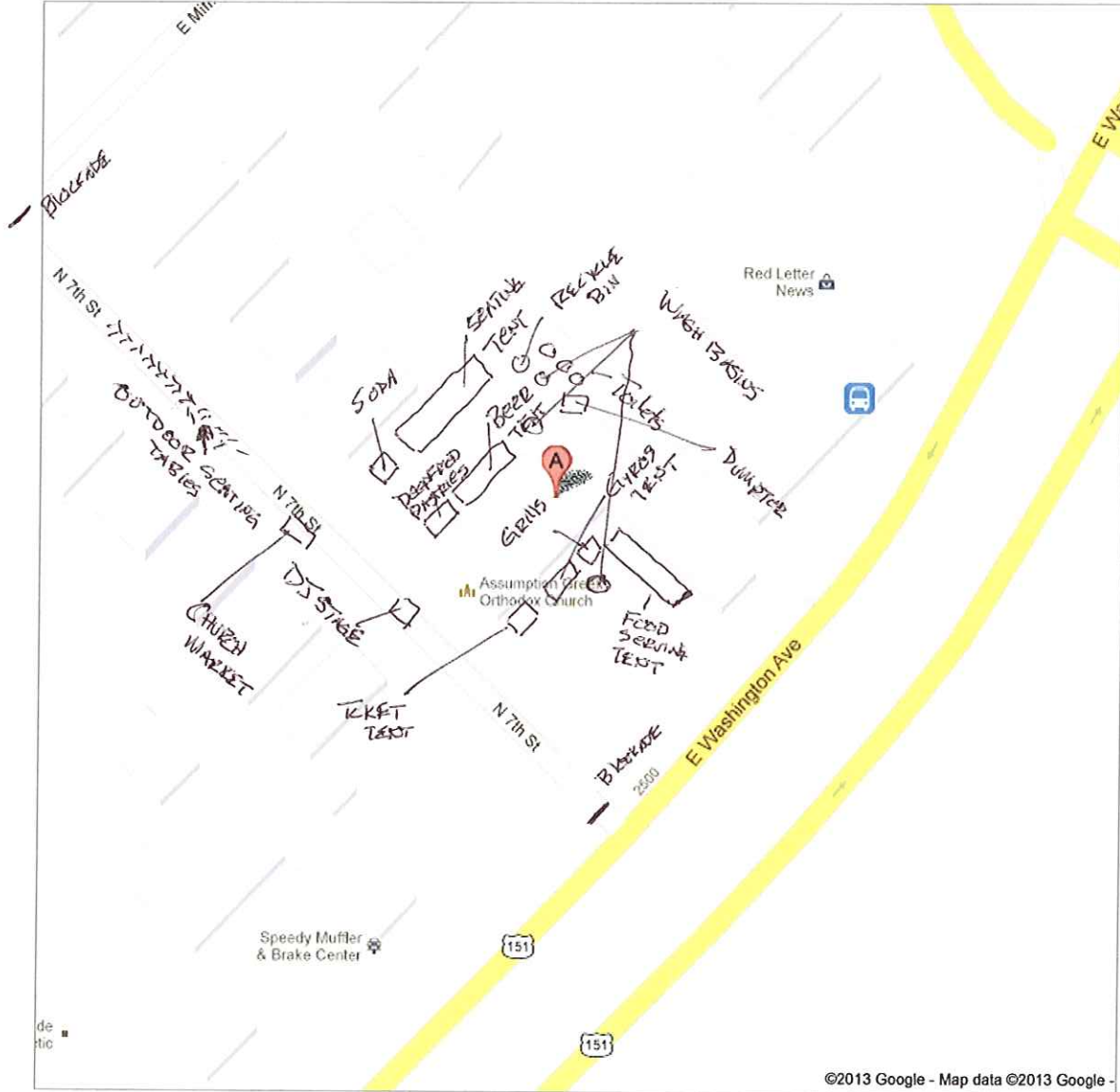

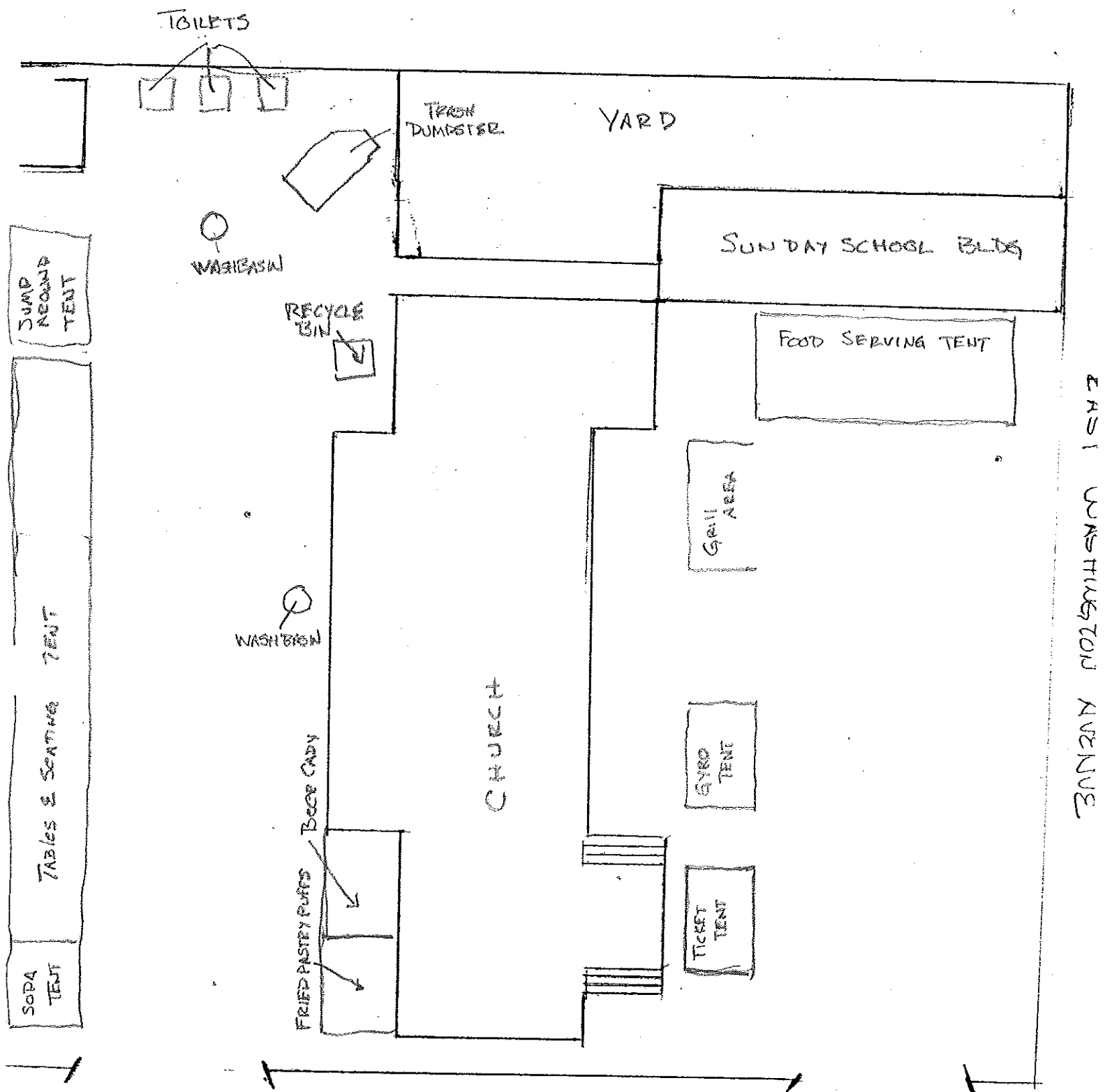
← OUTDOOR STREET SEATING & TABLES
 + CHURCH MARKET TENT
 + 2ND BARRICADE AT EAST MIPLIN ST.

NORTH SEVENTH STREET

DJ & MUSICIAN TENT

BARRICADE

EAST WASHINGTON AVENUE