

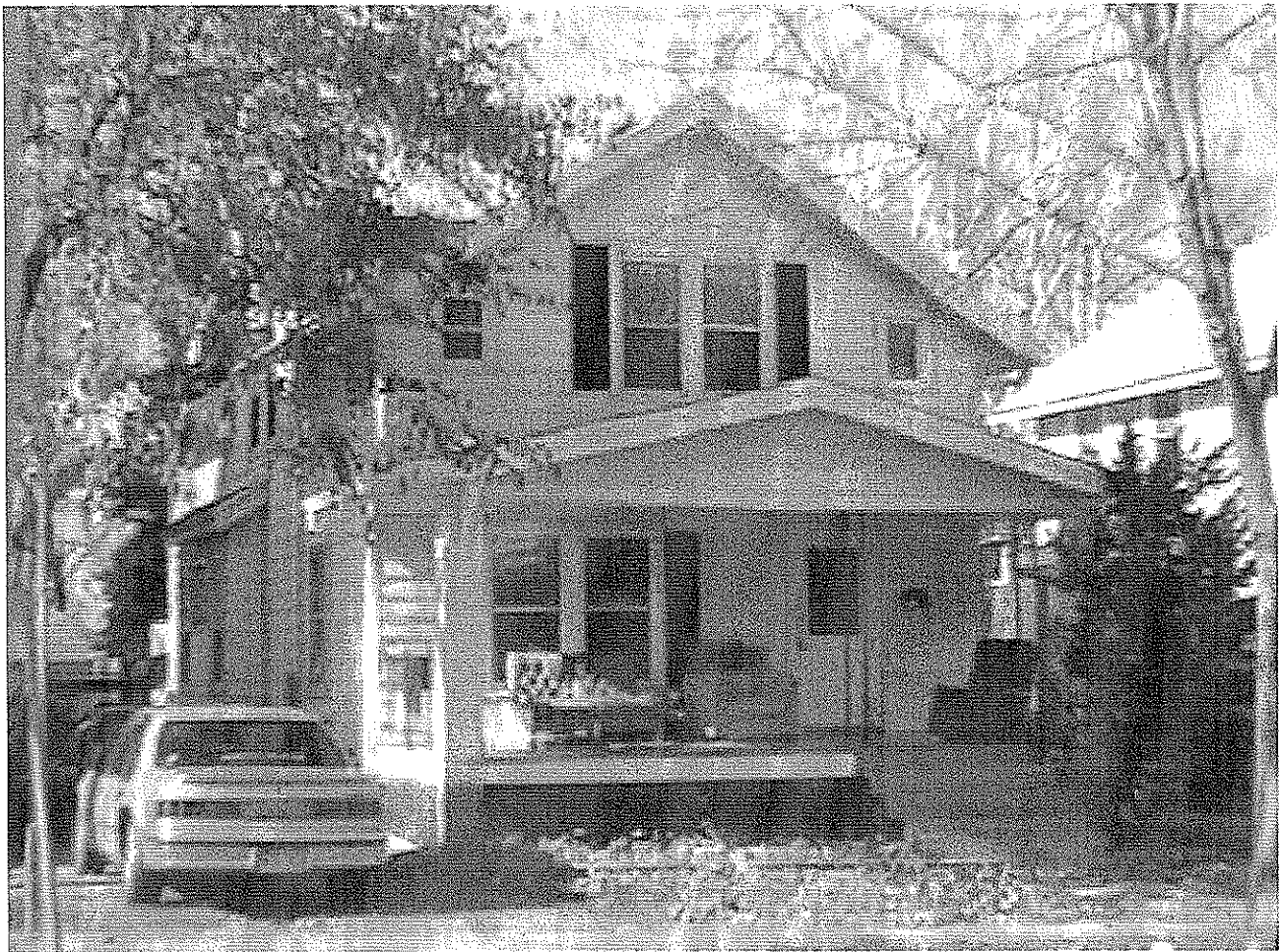

414 Grand Canyon Drive

A one-story commercial building erected for Chi-Chi's restaurant ca. 1975. Proposed for demolition for two retail/office buildings.



116 S. Randall Avenue

One-and-one-half story house with later siding and an altered porch. It appears to date to ca. 1920. It is a vernacular Craftsman style house of no known architectural or historical significance.

Tentatively proposed for demolition for parking for adjacent synagogue.

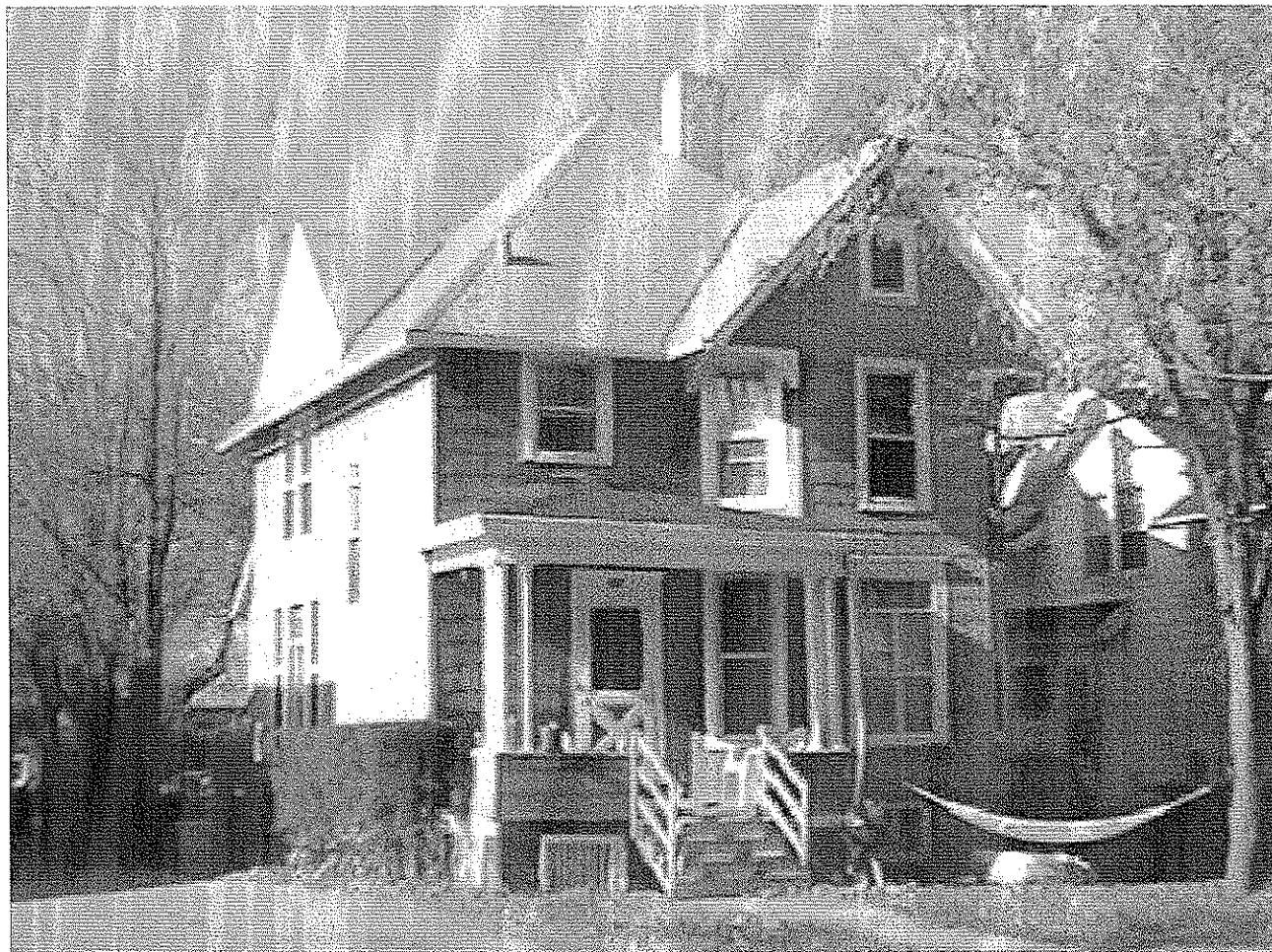

120 S. Randall Avenue

Two-story vernacular Queen Anne style house with asbestos shingle siding, which was added in 1936. The house appears to date to ca. 1900. Except for doubled classical style columns on the porch and decorative brackets on the front gable, it has no known architectural significance and no known historic significance.

Tentatively proposed for demolition for parking for adjacent synagogue.