

ACCESS EASEMENT AREA

DEPARTMENT OF PUBLIC WORKS
CITY ENGINEERING DIVISION
MADISON, WISCONSIN

PROPERTY OWNER:

MADISON HIGH CROSSING LOGGING INVESTORS, LLC
251-0810-271-0209-5
2502-2602 CROSSROADS DR

BY PUBLIC SAFETY FIRE AND
POLICE DEPT. PER 1989
ORDER AND EASEMENT PER 1989
CROSSING PLAN DOC 200075

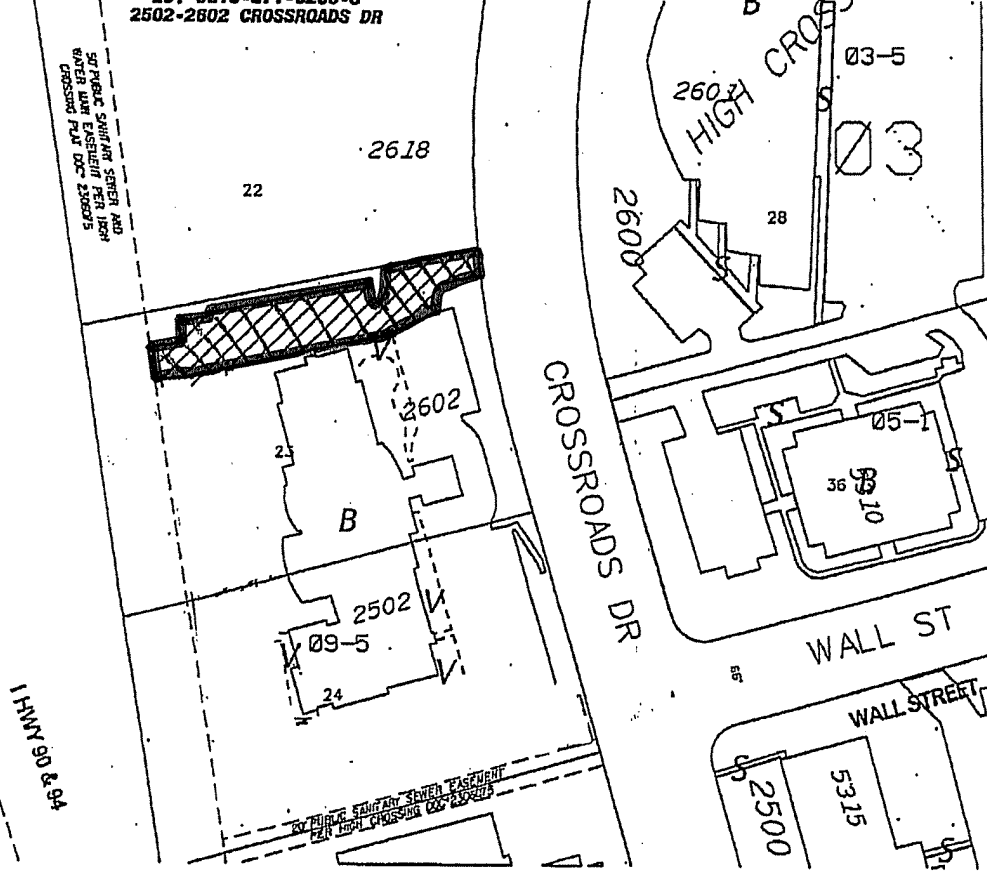

**PERMANENT LIMITED NON-EXCLUSIVE
ACCESS EASEMENT AREA**



SCALE: 1"=100 FEET

FILENAME:
H:\MAPS\LAND_RECORDS\ENGR\MISC\4998.DGN
DATE: 01/27/98
ENGR. PROJ. NO. N/A
REAL ESTATE PROJ. NO. 4998
FILED: 2502 CROSSROADS DR