

City of Madison  
 Department of Public Works  
**PARKS DIVISION**  
 City-County Building, Suite 104  
 210 Martin Luther King, Jr. Blvd.  
 Madison, WI 53703

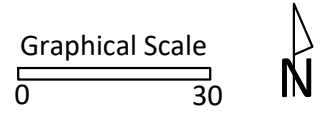

PROJECT:  
**4825 N SHERMAN  
 DEMOLITION**

PROJECT ADDRESS:  
**4825 N SHERMAN AVE.**

*Although every effort has been made in preparing these plans and checking them for accuracy, the contractor and subcontractors must check all details and dimensions of their trade and be responsible for the same.*

ITEM	DATE
PC APPLICATION	02-13-2023

PUBLIC WORKS PROJECT #:

SHEET TITLE:  
**DEMOLITION PLAN**

SHEET NUMBER:

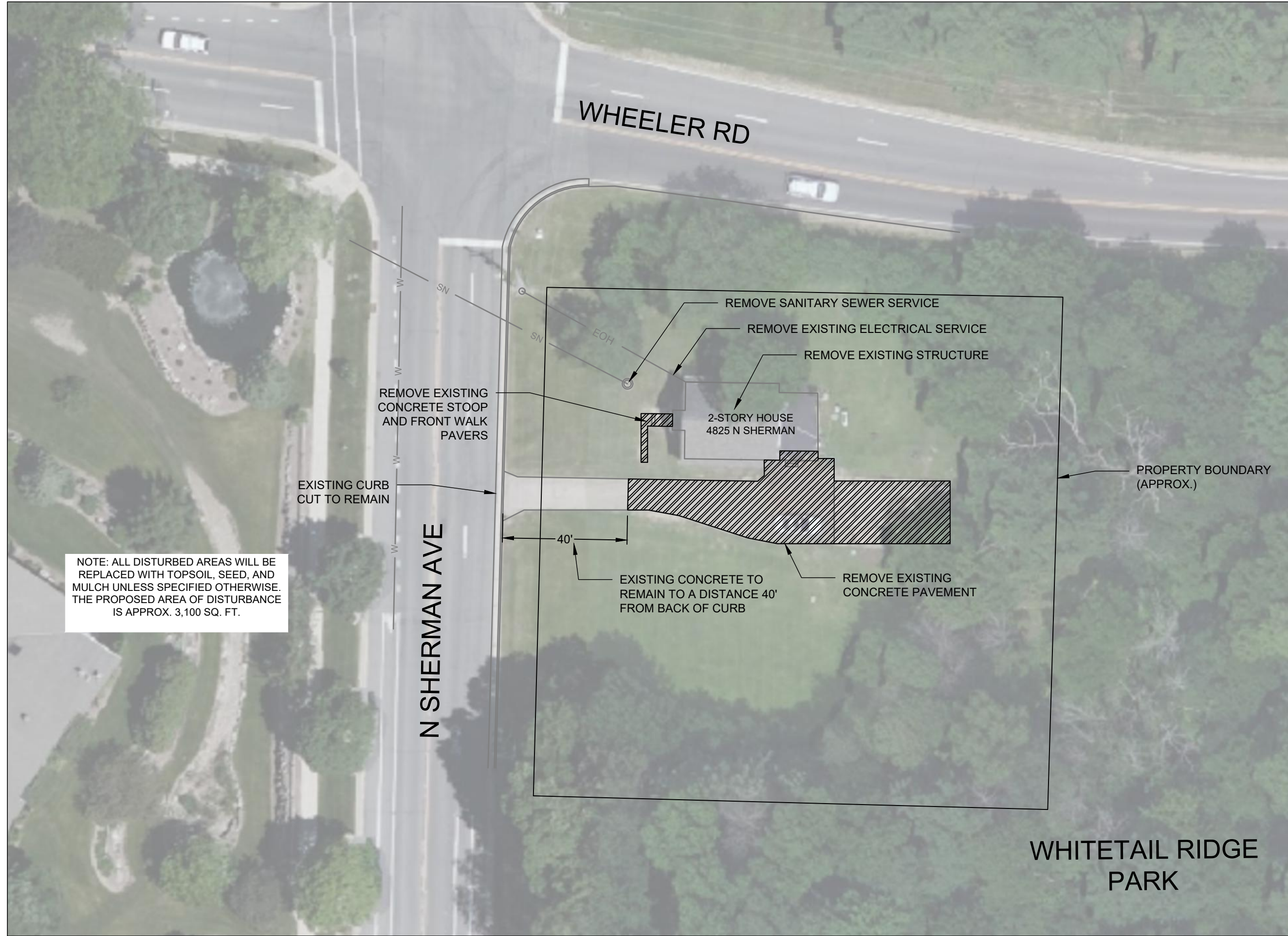

NOTE: ALL DISTURBED AREAS WILL BE REPLACED WITH TOPSOIL, SEED, AND MULCH UNLESS SPECIFIED OTHERWISE. THE PROPOSED AREA OF DISTURBANCE IS APPROX. 3,100 SQ. FT.



## Exterior Photos











## Interior Photos







