

URBAN DESIGN COMMISSION APPLICATION

UDC

City of Madison
Planning Division
Madison Municipal Building, Suite 017
215 Martin Luther King, Jr. Blvd.
P.O. Box 2985
Madison, WI 53701-2985
(608) 266-4635



FOR OFFICE USE ONLY:

Paid _____ Receipt # _____
Date received _____
Received by _____
Aldermanic District _____
Zoning District _____
Urban Design District _____
Submittal reviewed by _____
Legistar # _____

Complete all sections of this application, including the desired meeting date and the action requested.

If you need an interpreter, translator, materials in alternate formats or other accommodations to access these forms, please call the phone number above immediately.

1. Project Information

Address: 2222 E. Washington Avenue

Title: East High School - Fieldhouse Entrance Addition

2. Application Type (check all that apply) and Requested Date

UDC meeting date requested 2/13/2019

- ☐ New development ☐ Alteration to an existing or previously-approved development
☐ Informational ☒ Initial approval ☒ Final approval

3. Project Type

- ☐ Project in an Urban Design District
☐ Project in the Downtown Core District (DC), Urban Mixed-Use District (UMX), or Mixed-Use Center District (MXC)
☒ Project in the Suburban Employment Center District (SEC), Campus Institutional District (CI), or Employment Campus District (EC)
☐ Planned Development (PD)
☐ General Development Plan (GDP)
☐ Specific Implementation Plan (SIP)
☐ Planned Multi-Use Site or Residential Building Complex

Signage

- ☐ Comprehensive Design Review (CDR)
☐ Signage Variance (i.e. modification of signage height, area, and setback)

Other

- ☐ Please specify _____

4. Applicant, Agent, and Property Owner Information

Applicant name Ken Turba

Street address 2310 Crossroads Drive

Telephone 608-327-5502

Project contact person Ken Turba

Street address 2310 Crossroads Drive

Telephone 608-327-5502

Property owner (if not applicant) Chad Wiese

Street address 4711 Pflaum Road

Telephone 608-204-7909

Company Plunkett Raysich Architects, LLP

City/State/Zip Madison, WI 53718

Email kturba@prarch.com

Company Plunkett Raysich Architects, LLP

City/State/Zip Madison, WI 53718

Email kturba@prarch.com

City/State/Zip Madison, WI 53718

Email cwiese@madison.k12.wi.us

5. Required Submittal Materials

- ☒ Application Form
- ☒ Letter of Intent
 - If the project is within an Urban Design District, a summary of how the development proposal addresses the district criteria is required
 - For signage applications, a summary of how the proposed signage is consistent with the applicable CDR or Signage Variance review criteria is required.
- ☒ Development plans (Refer to checklist on Page 4 for plan details)
- ☒ Filing fee (Not Applicable Zoned as CI)
- ☒ Electronic Submittal*

Each submittal must include fourteen (14) 11" x 17" collated paper copies. Landscape and Lighting plans (if required) must be full-sized and legible. Please refrain from using plastic covers or spiral binding.

Both the paper copies and electronic copies must be submitted prior to the application deadline before an application will be scheduled for a UDC meeting. Late materials will not be accepted. A completed application form is required for each UDC appearance.

For projects also requiring Plan Commission approval, applicants must also have submitted an accepted application for Plan Commission consideration prior to obtaining any formal action (initial or final approval) from the UDC. All plans must be legible when reduced.

*Electronic copies of all items submitted in hard copy are required. Individual PDF files of each item submitted should be compiled on a CD or flash drive, or submitted via email to udcapplications@cityofmadison.com. The email must include the project address, project name, and applicant name. Electronic submittals via file hosting services (such as Dropbox.com) are not allowed. Applicants who are unable to provide the materials electronically should contact the Planning Division at (608) 266-4635 for assistance.

6. Applicant Declarations

1. Prior to submitting this application, the applicant is required to discuss the proposed project with Urban Design Commission staff. This application was discussed with Janine Glaeser on 1/10/2019.
2. The applicant attests that all required materials are included in this submittal and understands that if any required information is not provided by the application deadline, the application will not be placed on an Urban Design Commission agenda for consideration.

Name of applicant Ken Turba Relationship to property Architect
 Authorizing signature of property owner [Signature] Date 1/23/2019

7. Application Filing Fees

Fees are required to be paid with the first application for either initial or final approval of a project, unless the project is part of the combined application process involving the Urban Design Commission in conjunction with Plan Commission and/or Common Council consideration. Make checks payable to City Treasurer. Credit cards may be used for application fees of less than \$1,000.

Please consult the schedule below for the appropriate fee for your request:

- ☒ Urban Design Districts: \$350 (per §35.24(6) MGO).
- ☐ Minor Alteration in the Downtown Core District (DC) or Urban Mixed-Use District (UMX): \$150 (per §33.24(6)(b) MGO)
- ☐ Comprehensive Design Review: \$500 (per §31.041(3)(d)(1)(a) MGO)
- ☐ Minor Alteration to a Comprehensive Sign Plan: \$100 (per §31.041(3)(d)(1)(c) MGO)
- ☐ All other sign requests to the Urban Design Commission, including, but not limited to: appeals from the decisions of the Zoning Administrator, requests for signage variances (i.e. modifications of signage height, area, and setback), and additional sign code approvals: \$300 (per §31.041(3)(d)(2) MGO)

A filing fee is not required for the following project applications if part of the combined application process involving both Urban Design Commission and Plan Commission:

- Project in the Downtown Core District (DC), Urban Mixed-Use District (UMX), or Mixed-Use Center District (MXC)
- ☒ Project in the Suburban Employment Center District (SEC), Campus Institutional District (CI), or Employment Campus District (EC)
- Planned Development (PD): General Development Plan (GDP) and/or Specific Implementation Plan (SIP)
- Planned Multi-Use Site or Residential Building Complex

23 January 2019

Department of Planning & Community & Economic
Development Planning Division
215 Martin Luther King, Jr. Blvd.
Madison, WI 53701

RE: Madison Metropolitan School District
East High School – Fieldhouse Entrance Addition
Urban Design Commission - Letter of Intent

COMMISSIONERS, on behalf of the Madison Metropolitan School District, we are seeking approval from the Urban Design Commission for an addition to East High School.

Proposed Single Story Building – The proposed single-story addition is approximately 6,000 gross square feet (GSF) in size and will serve as the main entrance to the existing fieldhouse. This addition adds an additional element of security to the existing school as well as an access point to the fieldhouse in lieu of having to travel through the entire school. The location of the proposed addition is on the southwest side of the existing school, and is accessed from N 4th Street. Although portions of the existing high school are historically significant, this addition is not located adjacent to the historically significant building elements and has been approved by the Landmarks Commission.

The major exterior materials will be brick, metal panels and aluminum curtain wall system. The intent is to bring in a modern element and mesh it with the existing context of the building to provide a new largely glass entrance to the school that will invoke excitement for those entering for sporting events. The space will function as the main entrance for larger events to be held in either the adjacent fieldhouse or pool. There will be concessions and new toilet facilities added to help support these events.

Best regards,



Ken Turba, AIA
Architect

209 south water street milwaukee, wisconsin 53204 414 359 3060
2310 crossroads drive suite 2000 madison, wisconsin 53718 608 240 9900
205 north orange avenue suite 202 sarasota, florida 34236 941 444 8845

intelligent designs. inspired results. | www.prarch.com

Partners Michael P. Brush, Martin P. Choren, Gregg R. Golden, Mark C. Herr, John J. Holz, Nicholas D. Kent,
Steven A. Kieckhafer, Scott A. Kramer, Jason W. Puestow, David J. Raysich, Michael H. Scherbel, Larry A. Schneider, Michael J. Sobczak



Madison Metropolitan School District East High School Fieldhouse Entrance Addition

January 23, 2019

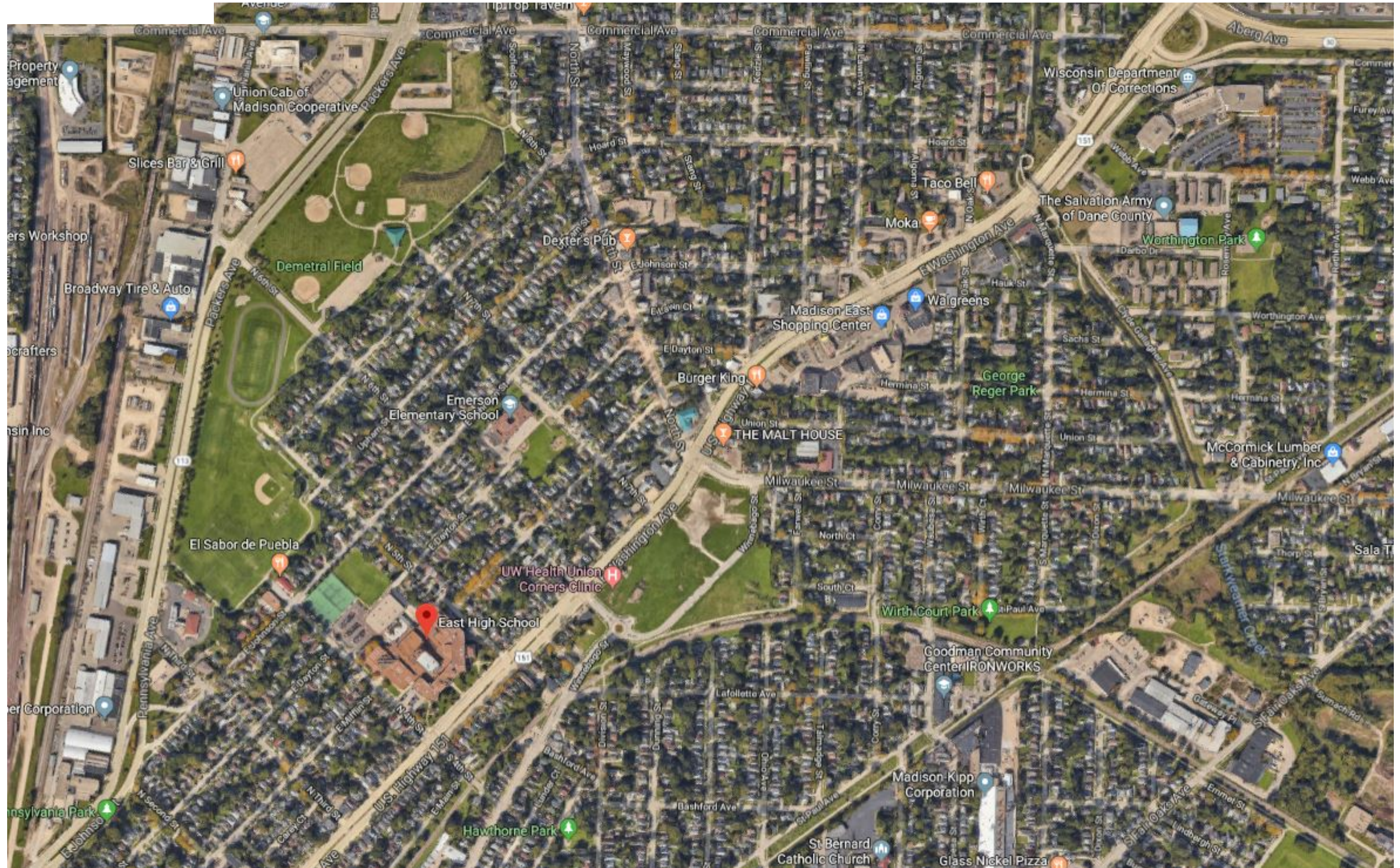



East High School - Fieldhouse Entrance Addition - 2222 E. Washington Ave. Madison, WI 53704



STANDING AT PARKING LOT ENTRANCE, LOOKING DOWN 4TH STREET TOWARDS EAST WASHINGTON AVENUE



STANDING AT PARKING LOT EXIT, LOOKING DOWN 4TH STREET TOWARDS EAST JOHNSON STREET



STANDING AT PARKING LOT EXIT, LOOKING PAST TENNIS COURTS TOWARDS THE PRACTICE FIELDS



STANDING IN PARKING LOT, LOOKING AT WEST ELEVATION OF THE EXISTING FIELDHOUSE



STANDING IN PARKING LOT, LOOKING AT THE LOCATION FOR THE PROPOSED ADDITION, EXISTING FIELDHOUSE ON THE LEFT



STANDING IN PARKING LOT ENTRANCE, LOOKING AT THE LOCATION FOR THE PROPOSED ADDITION, EXISTING FIELDHOUSE ON THE LEFT

- UTILITY NOTES**
- DIMENSIONS TAKE PRECEDENCE OVER SCALE. CONTRACTOR TO VERIFY ALL DIMENSIONS IN FIELD.
 - LENGTHS OF ALL UTILITIES ARE TO CENTER OF STRUCTURES OR FITTINGS AND MAY VARY SLIGHTLY FROM PLAN. LENGTHS SHALL BE VERIFIED IN THE FIELD DURING CONSTRUCTION.
 - CONTRACTOR SHALL VERIFY ALL ELEVATIONS, LOCATIONS, AND SIZES OF SANITARY, WATER AND STORM LATERALS AND CHECK ALL UTILITY CROSSINGS FOR CONFLICTS.
 - THE PROPOSED IMPROVEMENTS MUST BE CONSTRUCTED IN ACCORDANCE WITH ENGINEERING PLANS DESIGNED TO MEET ORDINANCES AND REQUIREMENTS OF THE MUNICIPALITY AND WISDOT, WISDPS, AND WDNR.
 - PRIOR TO CONSTRUCTION, THE CONTRACTOR IS RESPONSIBLE FOR:
 - EXAMINING ALL SITE CONDITIONS RELATIVE TO THE CONDITIONS INDICATED ON THE ENGINEERING DRAWINGS. ANY DISCREPANCIES ARE TO BE REPORTED TO THE ENGINEER AND RESOLVED PRIOR TO THE START OF CONSTRUCTION.
 - OBTAINING ALL PERMITS INCLUDING PERMIT COSTS, TAP FEES, METER DEPOSITS, BONDS, AND ALL OTHER FEES REQUIRED FOR PROPOSED WORK TO OBTAIN OCCUPANCY.
 - VERIFYING UTILITY ELEVATIONS AND NOTIFYING ENGINEER OF ANY DISCREPANCY. NO WORK SHALL BE PERFORMED UNTIL THE DISCREPANCY IS RESOLVED.
 - NOTIFYING ALL UTILITIES PRIOR TO THE INSTALLATION OF ANY UNDERGROUND IMPROVEMENTS.
 - NOTIFYING THE DESIGN ENGINEER AND MUNICIPALITY 48 HOURS PRIOR TO THE START OF CONSTRUCTION TO ARRANGE FOR APPROPRIATE CONSTRUCTION OBSERVATION.
 - THE CONTRACTOR IS RESPONSIBLE FOR PROVIDING THE ENGINEER WITH AS-BUILT CONDITIONS OF THE DESIGNATED IMPROVEMENTS IN ORDER THAT THE APPROPRIATE DRAWINGS CAN BE PREPARED, IF REQUIRED. ANY CHANGES TO THE DRAWINGS OR ADDITIONAL ITEMS MUST BE REPORTED TO THE ENGINEER AS WORK PROGRESSES.
 - ANY SANITARY SEWER, SANITARY SEWER SERVICES, WATER MAIN, WATER SERVICES, STORM SEWER, OR OTHER UTILITIES, WHICH ARE DAMAGED BY THE CONTRACTORS, SHALL BE REPAIRED TO THE OWNER'S SATISFACTION AT THE CONTRACTOR'S EXPENSE.
 - ALL PRIVATE INTERCEPTOR WATER MAIN AND WATER SERVICES SHALL BE INSTALLED WITH A 6" MINIMUM BURY. PROVIDE INSULATION ABOVE PIPES WITH LESS THAN 5' OF GROUND COVER.
 - GRANULAR BACKFILL MATERIALS ARE REQUIRED IN ALL UTILITY TRENCHES UNDER SIDEWALKS AND PROPOSED PAVED AREAS (UNLESS OTHERWISE SPECIFIED BY A GEOTECHNICAL ENGINEER). ALL UTILITY TRENCH BACKFILL SHALL BE COMPACTED PER SPECIFICATIONS. ALL PAYMENT PATCHING SHALL COMPLY WITH THE CITY OF MADISON STANDARD SPECIFICATIONS. ADDITIONAL PAVEMENT MILLING AND OVERLAY MAY BE REQUIRED BY PERMIT.
 - CONTRACTOR SHALL NOTIFY THE MUNICIPAL PUBLIC WORKS DEPARTMENT A MINIMUM OF 48 HOURS BEFORE CONNECTING TO PUBLIC UTILITIES.
 - ALL NON-METALLIC BUILDING SEWER AND WATER SERVICES MUST BE ACCOMPANIED BY MEANS OF LOCATING UNDERGROUND PIPE. TRACER WIRE VALVE BOXES SHALL BE INSTALLED ON ALL LATERALS AND AS INDICATED ON THESE PLANS.
 - ALL EXTERIOR CLEANOUTS SHALL BE PROVIDED WITH A FROST SLEEVE IN ACCORDANCE WITH SPS 382.34(5)(a) AND SPS 384.39(2)(c).
 - ALL PRIVATE PLUMBING MATERIALS SHALL CONFORM TO SPS 384.30.
 - ALL PRIVATE PIPE JOINTS SHALL BE INSTALLED PER SPS 384.40.
 - ALL PRIVATE WATER PIPE, INCLUDING DEPTH AND SERRATION REQUIREMENTS, SHALL BE IN ACCORDANCE WITH SPS 382.40(8).
 - THE CONTRACTOR SHALL ALLOW 10 WORKING DAYS FOR THE CONSTRUCTION OF GAS MAINS WHEN SCHEDULING THE WORK AND SHALL NOT RESTRICT ACCESS TO THE GAS MAIN CONTRACTOR OR OTHER UTILITY COMPANIES.
 - CONTRACTOR SHALL VERIFY AND COORDINATE ALL UTILITY CONNECTIONS WITH THE BUILDING PRIOR TO CONSTRUCTION.
 - THE CONTRACTOR SHALL CONDUCT HIS OPERATIONS SO AS TO BE IN CONFORMANCE WITH THE CITY EROSION CONTROL ORDINANCE AT ALL TIMES.

GRADING, SEEDING & RESTORATION NOTES

- ALL GRADES SHOWN ARE FINAL FINISHED SURFACE GRADES.
- AREAS TO BE SEEDD SHALL HAVE A MINIMUM 6 INCHES TOPSOIL UNLESS OTHERWISE NOTED.
- RESTORATION SHALL OCCUR AS SOON AS PRACTICABLE AFTER THE DISTURBANCE, WITHIN 7 DAYS OF TOPSOILING.
- AREAS NOT RESTORED WITH EROSION MATTING OR OTHER STABILIZATION MEASURES SHALL BE STABILIZED WITH MULCH.
- APPLY ANIONIC POLYMER TO DISTURBED AREAS IF EROSION BECOMES PROBLEMATIC.
- INSTALL EROSION CONTROLS ON THE DOWNSTREAM SIDE OF STOCKPILES AND PROVIDE TEMPORARY SEEDING ON STOCKPILES WHICH ARE TO REMAIN IN PLACE FOR MORE THAN 7 DAYS.
- CONTRACTOR TO DEEP TILL ALL COMPACTED PREVIOUS SURFACES PRIOR TO SEEDING AND MULCHING.
- MULCH SHALL BE WEED-FREE STRAW AND SHALL BE INSTALLED AT THE RATE OF 2 TONS PER ACRE PER SECTION 627 OF "STANDARD SPECIFICATIONS FOR HIGHWAY AND STRUCTURE CONSTRUCTION" (WISDOT 2016).
- PERMANENT SEEDING SHALL NOT OCCUR BETWEEN SEPTEMBER 15TH AND APRIL 15TH. ALTERNATE SEEDING/PLANTING METHODS AND/OR EROSION PROTECTION MAY BE NECESSARY FOR SEEDING/PLANTING THAT OCCURS DURING THAT TIME. COORDINATE WITH THE OWNER AS NECESSARY.
- TEMPORARY STABILIZATION SHALL CONSIST OF ONE OR MORE OF THE FOLLOWING OPTIONS:
 - TEMPORARY SEEDING CONSISTING OF ANNUAL RYE GRASS APPLIED AT A RATE OF 15 LBS PER 1000 SQUARE FEET.
 - WISDOT PAL CLASS I TYPE B URBAN EROSION CONTROL MAT.
- ALL SLOPES EXCEEDING 5:1 SHALL USE PRESCRIPTIVE COMPLIANCE INCLUDING SLOPE INTERRUPTION PER WDNR TECH. STD. 1071, SOIL STABILIZATION (PERMANENT SEEDING AND CLASS I TYPE B EROSION MATTING ON SLOPES OR CLASS II TYPE B MATTING IN DRAINAGE SWALES) AND LIMITING THE MAX PERIOD OF BARE SOIL TO 90 DAYS FOR LAND DISTURBANCE BETWEEN SEPTEMBER 16 AND MAY 1 AND 30 DAYS FOR LAND DISTURBANCE BETWEEN MAY 2 AND SEPTEMBER 15.

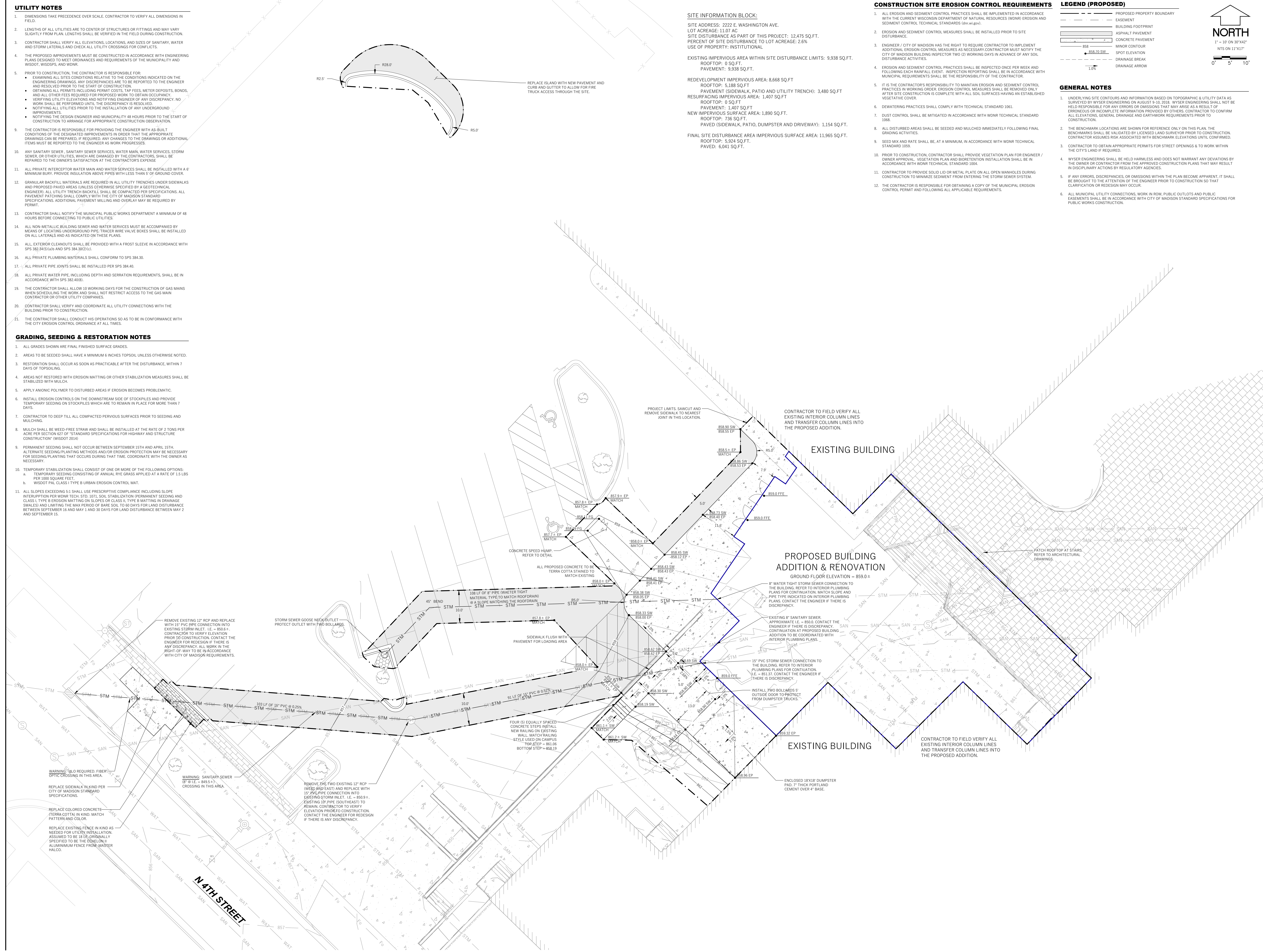

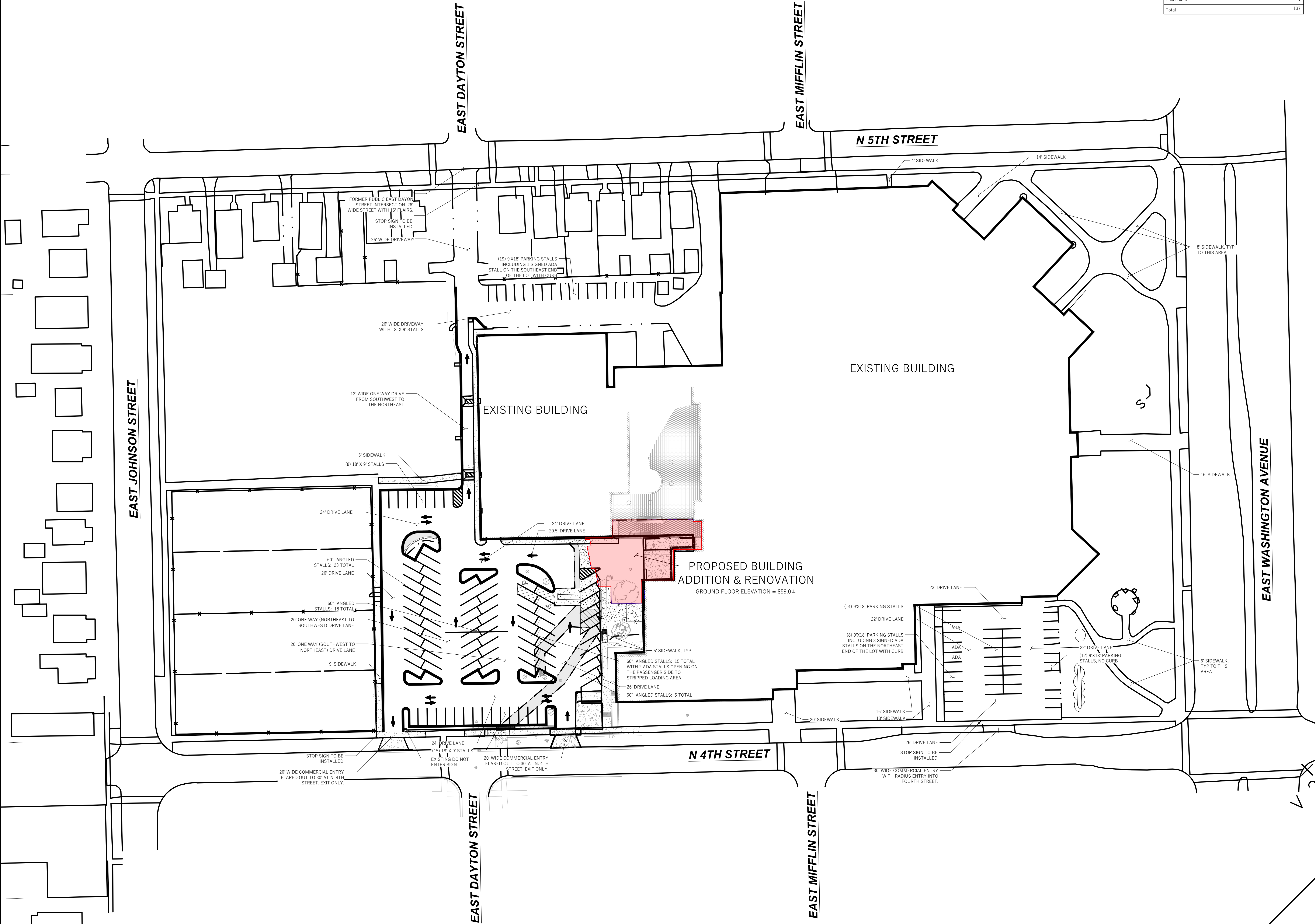

LEGEND (PROPOSED)

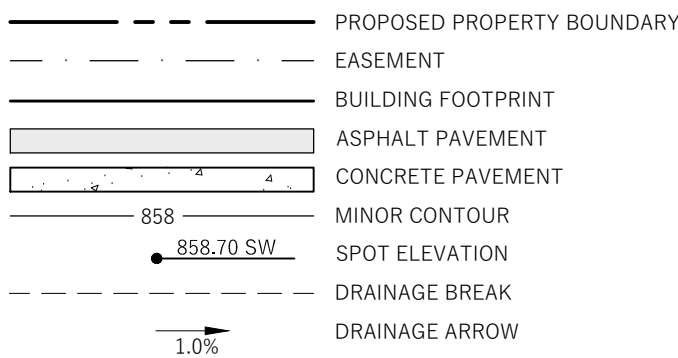

GENERAL NOTES

- UNDERLYING SITE CONTOURS AND INFORMATION BASED ON TOPOGRAPHIC & UTILITY DATA AS SURVEYED BY WYSER ENGINEERING ON AUGUST 9-10, 2018. WYSER ENGINEERING SHALL NOT BE HELD RESPONSIBLE FOR ANY ERRORS OR OMISSIONS THAT MAY ARISE AS A RESULT OF ERRONEOUS OR INCOMPLETE INFORMATION PROVIDED BY OTHERS. CONTRACTOR TO CONFIRM ALL ELEVATIONS, GENERAL DRAINAGE AND EARTHWORK REQUIREMENTS PRIOR TO CONSTRUCTION.
- THE BENCHMARK LOCATIONS ARE SHOWN FOR REFERENCE ONLY ON THIS PLAN. THE BENCHMARKS SHALL BE VALIDATED BY LICENSED LAND SURVEYOR PRIOR TO CONSTRUCTION. CONTRACTOR ASSUMES RISK ASSOCIATED WITH BENCHMARK ELEVATIONS UNTIL CONFIRMED.
- CONTRACTOR TO OBTAIN APPROPRIATE PERMITS FOR STREET OPENINGS & TO WORK WITHIN THE CITY'S LAND IF REQUIRED.
- WYSER ENGINEERING SHALL BE HELD HARMLESS AND DOES NOT WARRANT ANY DEVIATIONS BY THE OWNER OR CONTRACTOR FROM THE APPROVED CONSTRUCTION PLANS THAT MAY RESULT IN DISCIPLINARY ACTIONS BY REGULATORY AGENCIES.
- IF ANY ERRORS, DISCREPANCIES, OR OMISSIONS WITHIN THE PLAN BECOME APPARENT, IT SHALL BE BROUGHT TO THE ATTENTION OF THE ENGINEER PRIOR TO CONSTRUCTION SO THAT CLARIFICATION OR REDESIGN MAY OCCUR.
- ALL MUNICIPAL UTILITY CONNECTIONS, WORK IN ROW, PUBLIC OUTLOTS AND PUBLIC EASEMENTS SHALL BE IN ACCORDANCE WITH CITY OF MADISON STANDARD SPECIFICATIONS FOR PUBLIC WORKS CONSTRUCTION.

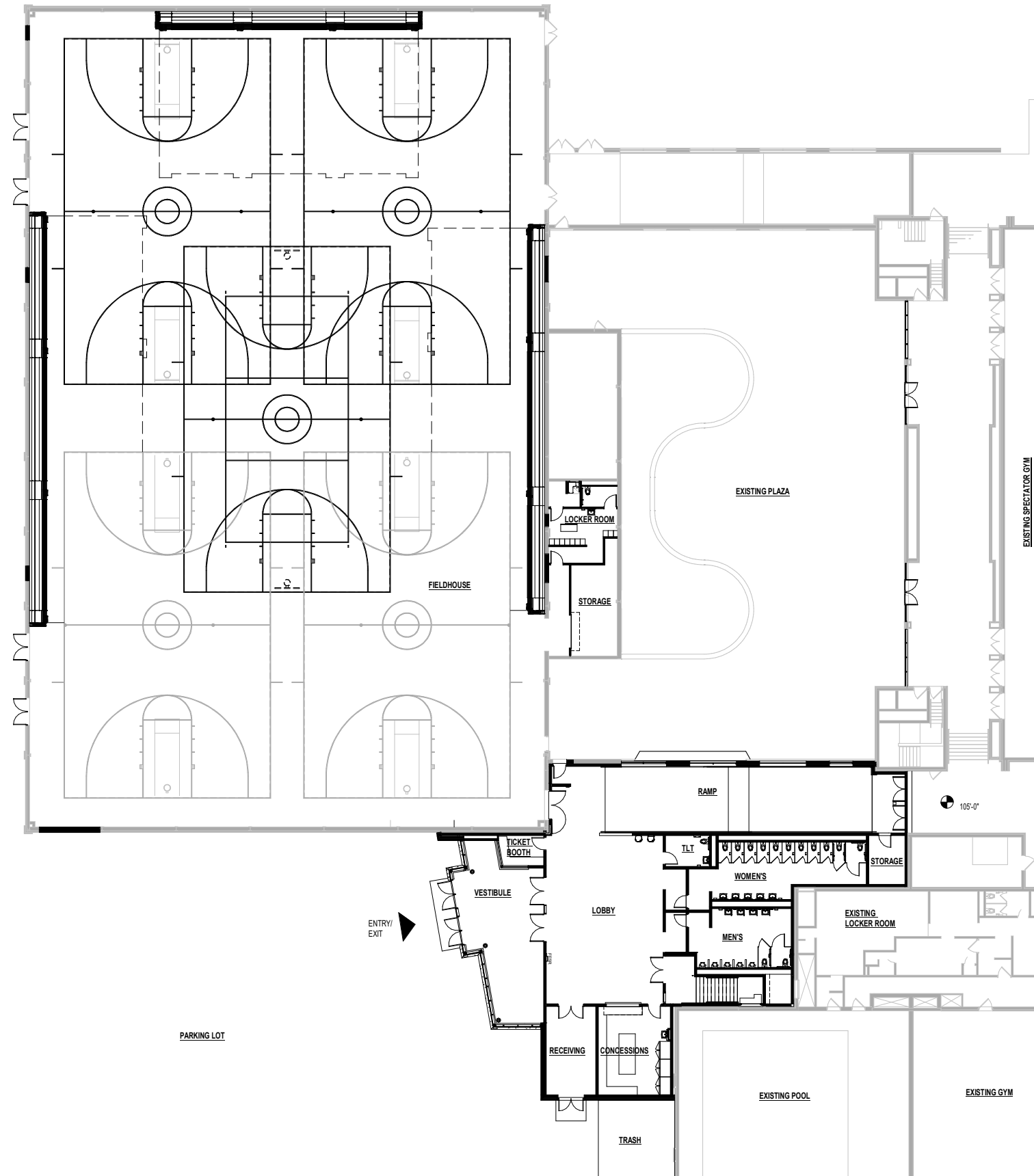

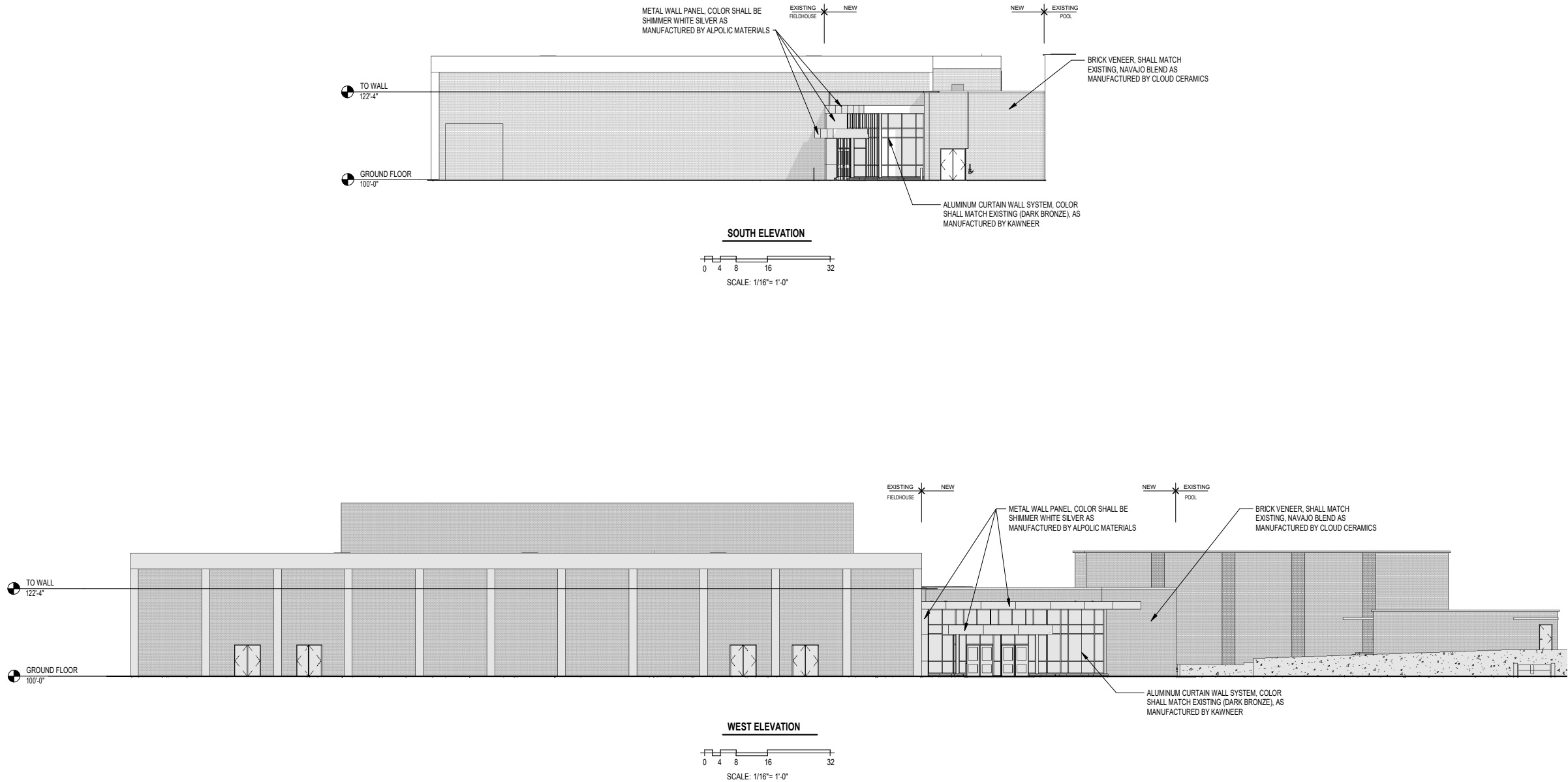

NOT FOR CONSTRUCTION

UDC-3

Date:	02/13/2019
Job No:	170258-01
Sheet No.:	

ELEVATIONS

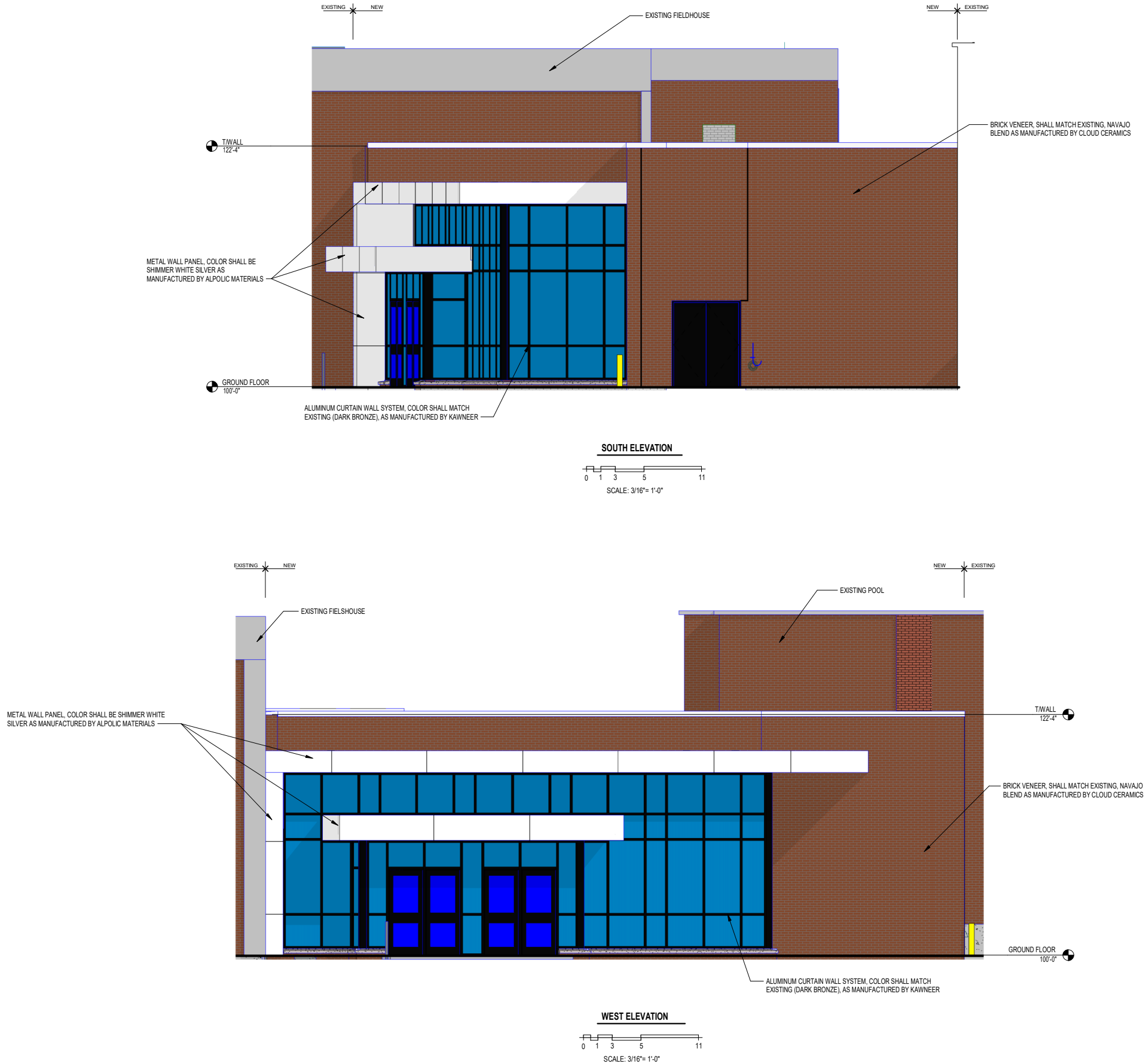

Madison Metropolitan School District
East High School - Fieldhouse Entrance Addition
2222 E. Washington Ave. Madison, WI 53704



NOT FOR CONSTRUCTION

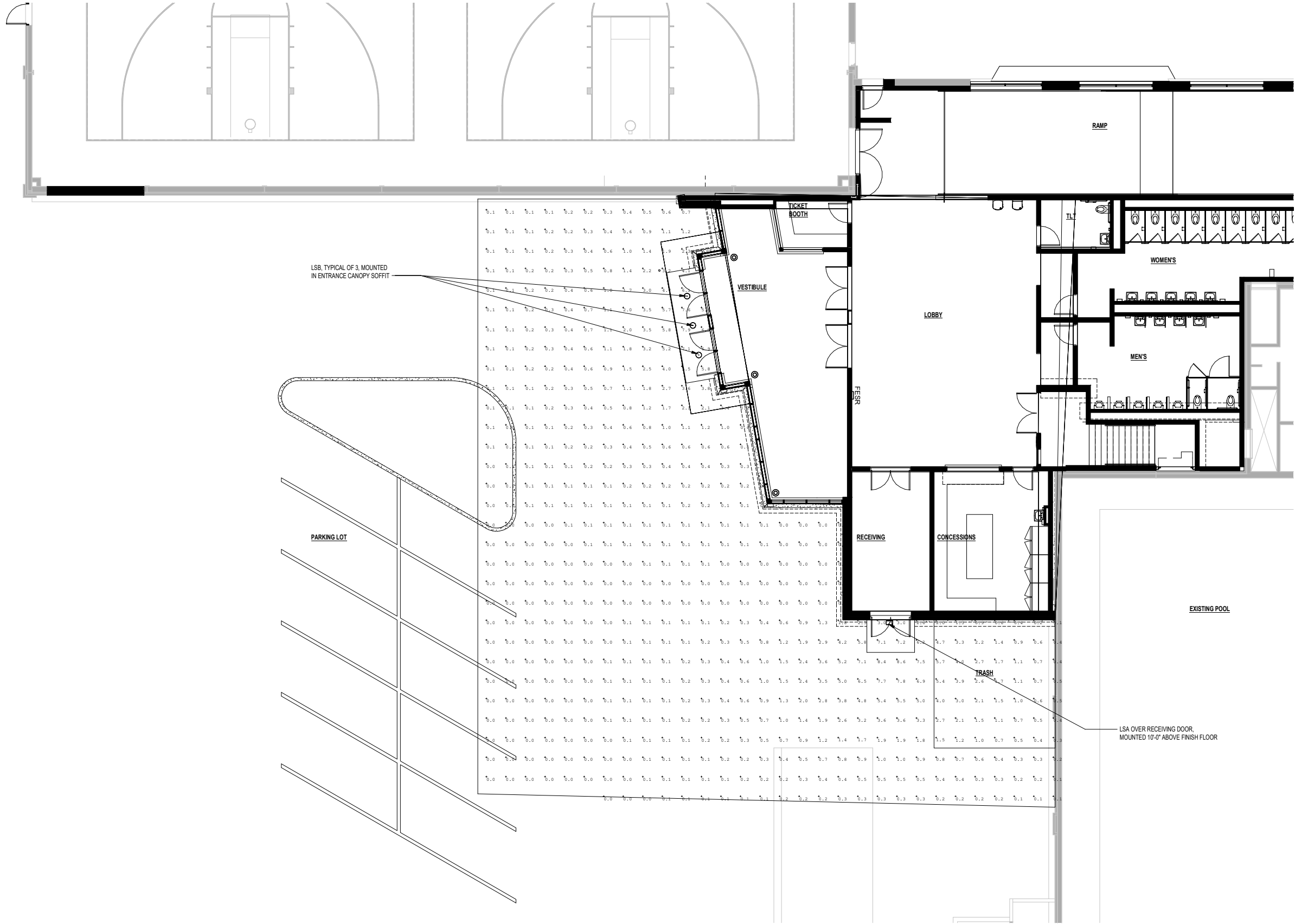



Luminaire Schedule						
Symbol	Qty	Label	Arrangement	Total Lamp Lumens	LLF	Description
LSB 	3	OLCFM 15 DDB	SINGLE	N.A.	0.900	OLCFM 15 DDB
LSA 	1	WST_LED_P2_50K_VW_MVOLT	SINGLE	N.A.	0.900	WST LED P2 50K VW MVOLT

NOT FOR CONSTRUCTION



WST LED

Architectural Wall Sconce



Catalog
Number

Notes

Type

Hit the Tab key or mouse over the page to see all interactive elements.

Specifications

Luminaire

Height: 8-1/2"
(21.59 cm)

Width: 17"
(43.18 cm)

Depth: 10-3/16"
(25.9 cm)

Weight: 20 lbs
(9.1 kg)

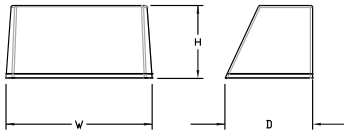

Optional Back Box (PBBW)

Height: 8.49"
(21.56 cm)

Width: 17.01"
(43.21 cm)

Depth: 1.70"
(4.32 cm)

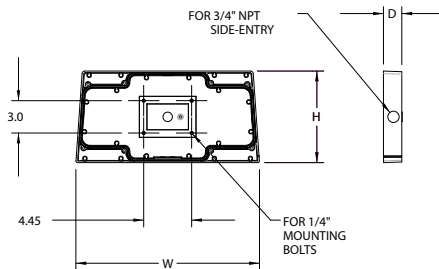

Optional Back Box (BBW)

Height: 4"
(10.2 cm)

Width: 5-1/2"
(14.0 cm)

Depth: 1-1/2"
(3.8 cm)

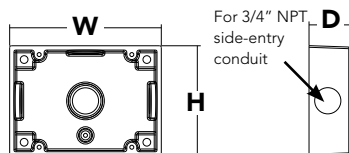

A+ Capable Luminaire

This item is an A+ capable luminaire, which has been designed and tested to provide consistent color appearance and system-level interoperability.

- All configurations of this luminaire meet the Acuity Brands' specification for chromatic consistency
- This luminaire is A+ Certified when ordered with DTL® controls marked by a shaded background. DTL DLL equipped luminaires meet the A+ specification for luminaire to photocontrol interoperability¹
- This luminaire is part of an A+ Certified solution for ROAM® or XPoint™ Wireless control networks, providing out-of-the-box control compatibility with simple commissioning, when ordered with drivers and control options marked by a shaded background¹

To learn more about A+, visit www.acuitybrands.com/aplus.

See ordering tree for details.

A+ Certified Solutions for ROAM require the order of one ROAM node per luminaire. Sold Separately: [Link to Roam](#); [Link to DTL DLL](#)



Ordering Information

EXAMPLE: WST LED P1 40K VF MVOLT DDBTXD

WST LED						
Series	Performance Package	Color temperature	Distribution	Voltage		Mounting
WST LED	P1 1,500 Lumen package	27K 2700 K	VF Visual comfort forward throw	MVOLT ¹	277 ²	Shipped included (blank) Surface mounting bracket Shipped separately BBW Surface-mounted back box ³ PBBW Premium surface-mounted back box ^{3,4}
	P2 3,000 Lumen package	30K 3000 K	VW Visual comfort wide	120 ²	347 ²	
	P3 6,000 Lumen package	40K 4000 K		208 ²	480 ²	
		50K 5000 K		240 ²		

Options				Finish (required)			
PE	Photoelectric cell, button type ⁵			E7WC	Emergency battery backup, Non CEC compliant (cold, 7W) ^{10,11}	DDBXD	Dark bronze
PER	NEMA twist-lock receptacle only (controls ordered separate) ⁶			E7WHR	Remote emergency battery backup, Non CEC compliant (remote 7W) ^{10,12}	DBLXD	Black
PER5	Five-wire receptacle only (controls ordered separate) ⁶			E20WH	Emergency battery pack 18W constant power, CEC compliant ¹⁰	DNAXD	Natural aluminum
PER7	Seven-wire receptacle only (controls ordered separate) ⁶			E20WC	Emergency battery pack -20°C 18W constant power, CEC compliant ^{10,11}	DWHXD	White
PIR	Motion/Ambient Light Sensor, 8-15' mounting height ^{7,8}			E23WHR	Remote emergency battery backup, Non CEC compliant (remote 20W) ^{10,11,13}	DSSXD	Sandstone
PIR1FC3V	Motion/ambient sensor, 8-15' mounting height, ambient sensor enabled at 1fc ^{7,8}			LCE	Left side conduit entry ¹⁴	DDBTXD	Textured dark bronze
PIRH	180° motion/ambient light sensor, 15-30' mounting height ^{7,8}			RCE	Right side conduit entry ¹⁴	DBLBXD	Textured black
PIRH1FC3V	Motion/ambient sensor, 15-30' mounting height, ambient sensor enabled at 1fc ^{7,8}			Shipped separately			
SF	Single fuse (120, 277, 347V) ²			RBPW	Retrofit back plate ³	DNATXD	Textured natural aluminum
DF	Double fuse (208, 240, 480V) ²			VG	Vandal guard ¹⁵	DWHGXD	Textured white
DS	Dual switching ⁹			WG	Wire guard ¹⁵	DSSTD	Textured sandstone
E7WH	Emergency battery backup, Non CEC compliant (7W) ¹⁰						

Accessories

Ordered and shipped separately.

WSTVCPBBW DDBXD U	Premium Surface - mounted back box
WSBBW DDBTX U	Surface - mounted back box
RBPW DDBXD U	Retrofit back plate

NOTES

- MVOLT driver operates on any line voltage from 120-277V (50/60 Hz).
- Single fuse (SF) requires 120V, 277V or 347V. Double fuse (DF) requires 208V, 240V or 480V.
- Also available as a separate accessory; see accessories information.
- Top conduit entry standard.
- Need to specify 120, 208, 240 or 277 voltage.
- Photocell ordered and shipped as a separate line item from Acuity Brands Controls. Shorting Cap included.
- Not available with VG or WG. See PER Table.

- Reference Motion Sensor table.
- Not available with Emergency options, PE or PER options.
- Not available with 347/480V.
- Battery pack rated for -20° to 40°C.
- Comes with PBBW.
- Warranty period is 3-years.
- Not available with BBW.
- Must order with fixture; not an accessory.

Emergency Battery Operation

The emergency battery backup is integral to the luminaire — no external housing required! This design provides reliable emergency operation while maintaining the aesthetics of the product. All emergency backup configurations include an independent secondary driver with an integral relay to immediately detect AC power loss, meeting interpretations of [NFPA 70/NEC 2008 - 700.16](#). The emergency battery will power the luminaire for a minimum duration of 90 minutes (maximum duration of three hours) from the time supply power is lost, per [International Building Code Section 1006](#) and [NFPA 101 Life Safety Code Section 7.9](#), provided luminaires are mounted at an appropriate height and illuminate an open space with no major obstructions. The examples below show illuminance of 1 fc average and 0.1 fc minimum of the P1 power package and VF distribution product in emergency mode.

10' x 10' Gridlines
8' and 12' Mounting Height

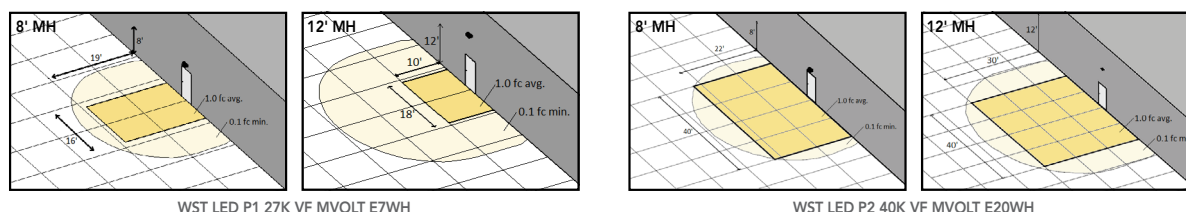

WST LED P1 27K VF MVOLT E7WH

WST LED P2 40K VF MVOLT E20WH

Performance Data

Lumen Ambient Temperature (LAT) Multipliers

Use these factors to determine relative lumen output for average ambient temperatures from 0-40°C (32-104°F).

Ambient		Lumen Multiplier
0°C	32°F	1.03
10°C	50°F	1.02
20°C	68°F	1.01
25°C	77°F	1.00
30°C	86°F	0.99
40°C	104°F	0.98

Projected LED Lumen Maintenance

Values calculated according to IESNA TM-21-11 methodology and valid up to 40°C.

Operating Hours	0	25,000	50,000	100,000
Lumen Maintenance Factor	1.0	>0.95	>0.92	>0.87

Electrical Load

Performance package	System Watts	Current (A)					
		120	208	240	277	347	480
P1	11	0.1	0.06	0.05	0.04	---	---
	14	---	---	---	---	0.04	0.03
P1 DS	14	0.12	0.07	0.06	0.06	---	---
P2	25	0.21	0.13	0.11	0.1	---	---
	30	---	---	---	---	0.09	0.06
P2 DS	25	0.21	0.13	0.11	0.1	---	---
P3	50	0.42	0.24	0.21	0.19	---	---
	56	---	---	---	---	0.16	0.12
P3 DS	52	0.43	0.26	0.23	0.21	---	---

Motion Sensor Default Settings

Option	Dimmed State	High Level (when triggered)	Photocell Operation	Ramp-up Time	Dwell Time	Ramp-down Time
*PIR or PIRH	3V (37%) Output	10V (100%) Output	Enabled @ 5FC	3 sec	5 min	5 min
PIR1FC3V or PIRH1FC3V	3V (37%) Output	10V (100%) Output	Enabled @ 1FC	3 sec	5 min	5 min

*for use with centralize Dusk to Dawn

PER Table

Control	PER (3 wire)	PER5 (5 wire)		PER7 (7 wire)		
			Wire 4/Wire5		Wire 4/Wire5	Wire 6/Wire7
Photocontrol Only (On/Off)	✓	⚠	Wired to dimming leads on driver	⚠	Wired to dimming leads on driver	Wires Capped inside fixture
ROAM	✗	✓	Wired to dimming leads on driver	⚠	Wired to dimming leads on driver	Wires Capped inside fixture
ROAM with Motion	✗	⚠	Wired to dimming leads on driver	⚠	Wired to dimming leads on driver	Wires Capped inside fixture
Futureproof*	✗	⚠	Wired to dimming leads on driver	✓	Wired to dimming leads on driver	Wires Capped inside fixture
Futureproof* with Motion	✗	⚠	Wired to dimming leads on driver	✓	Wired to dimming leads on driver	Wires Capped inside fixture

✓ Recommended

✗ Will not work

⚠ Alternate

*Futureproof means: Ability to change controls in the future.

Lumen Output

Lumen values are from photometric tests performed in accordance with IESNA LM-79-08. Data is considered to be representative of the configurations shown, within the tolerances allowed by Lighting Facts.

Performance Package	System Watts (MVOLT ¹)	Dist. Type	27K (2700K, 70 CRI)					30K (3000K, 70 CRI)					40K (4000K, 70 CRI)					50K (5000K, 70 CRI)				
			Lumens	B	U	G	LPW	Lumens	B	U	G	LPW	Lumens	B	U	G	LPW	Lumens	B	U	G	LPW
P1	12W	VF	1,494	0	0	0	125	1,529	0	0	0	127	1,639	0	0	0	137	1,639	0	0	0	137
		VW	1,513	0	0	0	126	1,548	0	0	0	129	1,659	0	0	0	138	1,660	0	0	0	138
P2	25W	VF	3,163	1	0	1	127	3,237	1	0	1	129	3,469	1	0	1	139	3,468	1	0	1	139
		VW	3,201	1	0	0	128	3,276	1	0	0	131	3,512	1	0	0	140	3,512	1	0	0	140
P3	50W	VF	6,025	1	0	1	121	6,165	1	0	1	123	6,609	1	0	1	132	6,607	1	0	1	132
		VW	6,098	1	0	1	122	6,240	1	0	1	125	6,689	1	0	1	134	6,691	1	0	1	134



Isofootcandle plots for the WST LED P3 40K VF and VW. Distances are in units of mounting height (10').

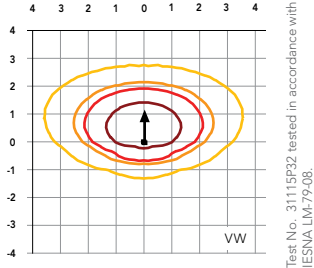
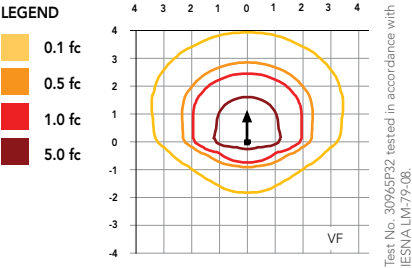

Distribution overlay comparison to 175W metal halide.

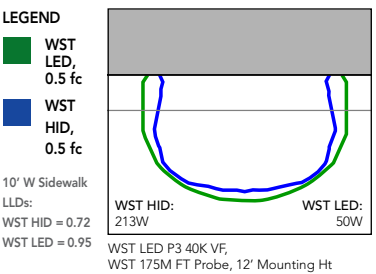

FEATURES & SPECIFICATIONS

INTENDED USE

The classic architectural shape of the WST LED was designed for applications such as hospitals, schools, malls, restaurants, and commercial buildings. The long life LEDs and driver make this luminaire nearly maintenance-free.

CONSTRUCTION

The single-piece die-cast aluminum housing integrates secondary heat sinks to optimize thermal transfer from the internal light engine heat sinks and promote long life. The driver is mounted in direct contact with the casting for a low operating temperature and long life. The die-cast door frame is fully gasketed with a one-piece solid silicone gasket to keep out moisture and dust, providing an IP65 rating for the luminaire.

FINISH

Exterior parts are protected by a zinc-infused Super Durable TGIC thermoset powder coat finish that provides superior resistance to corrosion and weathering. A tightly controlled multi-stage process ensures a minimum 3 mils thickness for a finish that can withstand extreme climate changes without cracking or peeling. Standard Super Durable colors include dark bronze, black, natural aluminum, sandstone and white. Available in textured and non-textured finishes.

OPTICS

Well crafted reflector optics allow the light engine to be recessed within the luminaire, providing visual comfort, superior distribution, uniformity, and spacing in wall-mount applications. The WST LED has zero uplight and qualifies as a Nighttime Friendly™ product, meaning it is consistent with the LEED® and Green Globes™ criteria for eliminating wasteful uplight.

ELECTRICAL

Light engine(s) consist of 98 high-efficacy LEDs mounted to a metal core circuit board and integral aluminum heat sinks to maximize heat dissipation and promote long life (100,000 hrs at 40°C, L87). Class 2 electronic driver has a power factor >90%, THD <20%. Easily-serviceable surge protection device meets a minimum Category B (per ANSI/IEEE C62.41.2).

INSTALLATION

A universal mounting plate with integral mounting support arms allows the fixture to hinge down for easy access while making wiring connections.

LISTINGS

CSA certified to U.S. and Canadian standards. Luminaire is IP65 rated. PIR and back box options are rated for wet location. Rated for -30°C to 40°C ambient.

DesignLights Consortium® (DLC) Premium qualified product. Not all versions of this product may be DLC Premium qualified. Please check the DLC Qualified Products List at www.designlights.org/QPL to confirm which versions are qualified.

WARRANTY

5-year limited warranty. Complete warranty terms located at: www.acuitybrands.com/CustomerResources/Terms_and_conditions.aspx.

Note: Actual performance may differ as a result of end-user environment and application. All values are design or typical values, measured under laboratory conditions at 25 °C. Specifications subject to change without notice.

FEATURES & SPECIFICATIONS

INTENDED USE — The OLCFM provides years of maintenance-free general illumination for residential and commercial outdoor applications such as porches, covered walkways and store entrances.

CONSTRUCTION — Rugged cast-aluminum top-plate and outer-ring are protected by a thermoset powder coat finish that provides superior resistance to corrosion and weathering. A tightly controlled multi-stage process ensures a minimum 3 mils thickness for a finish that can withstand extreme climate changes without cracking or peeling.

Polycarbonate LED lens/cover protects LEDs.

Fixture weight = 2.98 lbs.

OPTICS — 96 high-performance LEDs produces up to 1077 lumens and maintain 70% of light output at 50,000 hours of service.

(LED lifespan based on IESNA LM-80-08 results and calculated per IESNA TM-21-11 methodology.)

White acrylic diffuser provides a soft white light at 4000K CCT

See Lighting Facts Labels for specific fixture performance.

ELECTRICAL — Fixture operates at 120 volts, 60 Hz.

Standard input = 16.6 watts

Operating temperature -40°C to 40°C.

Amps @ 120V = .131.

Surge protection = 2.5kV.

INSTALLATION — Mounts easily to existing junction box (by others).

LISTINGS — UL Listed to U.S. and Canadian safety standards for wet locations.

Designed for ceiling or wall mounting more than 4' above the ground.

Tested in accordance with IESNA LM-79 and LM-80 standards.

WARRANTY — 5-year limited warranty. Complete warranty terms located at www.acuitybrands.com/CustomerResources/Terms_and_conditions.aspx

Actual performance may differ as a result of end-user environment and application.

All values are design or typical values, measured under laboratory conditions at 25 °C.

Note: Specifications subject to change without notice.

Catalog Number
Notes
Type

Outdoor General Purpose

OLCFM

OUTDOOR LED CAST FLUSH MOUNT

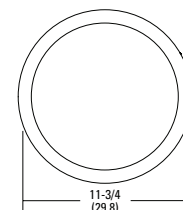
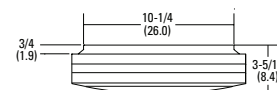
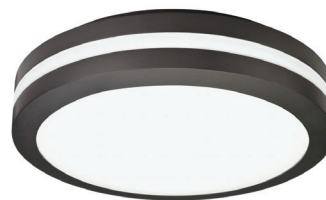

All dimensions are inches (centimeters) unless otherwise indicated.

ORDERING INFORMATION

All configurations of this product are considered "standard" and have short lead times.

Example: OLCFM 15 DDB

OLCFM				
Series	Light Engine	Color Temperature (CCT) ¹	Voltage	Finish
OLCFM	15	(blank) 4000K	(blank) 120V	DDB Dark bronze WH White

Notes

1 Nominal Correlated Color Temperature (CCT) per ANSI C78.377-2008.

OLCFM Outdoor LED Cast Flush Mount

PHOTOMETRIC DIAGRAMS

To see complete photometric reports or download .ies files for this product, visit www.Lithonia.com. Tested in accordance with IESNA LM 79 and LM 80 standards.

