CERTIFIED SURVEY MAP

LOTS 446, 447, 448, 449, & 450 GRANDVIEW COMMONS
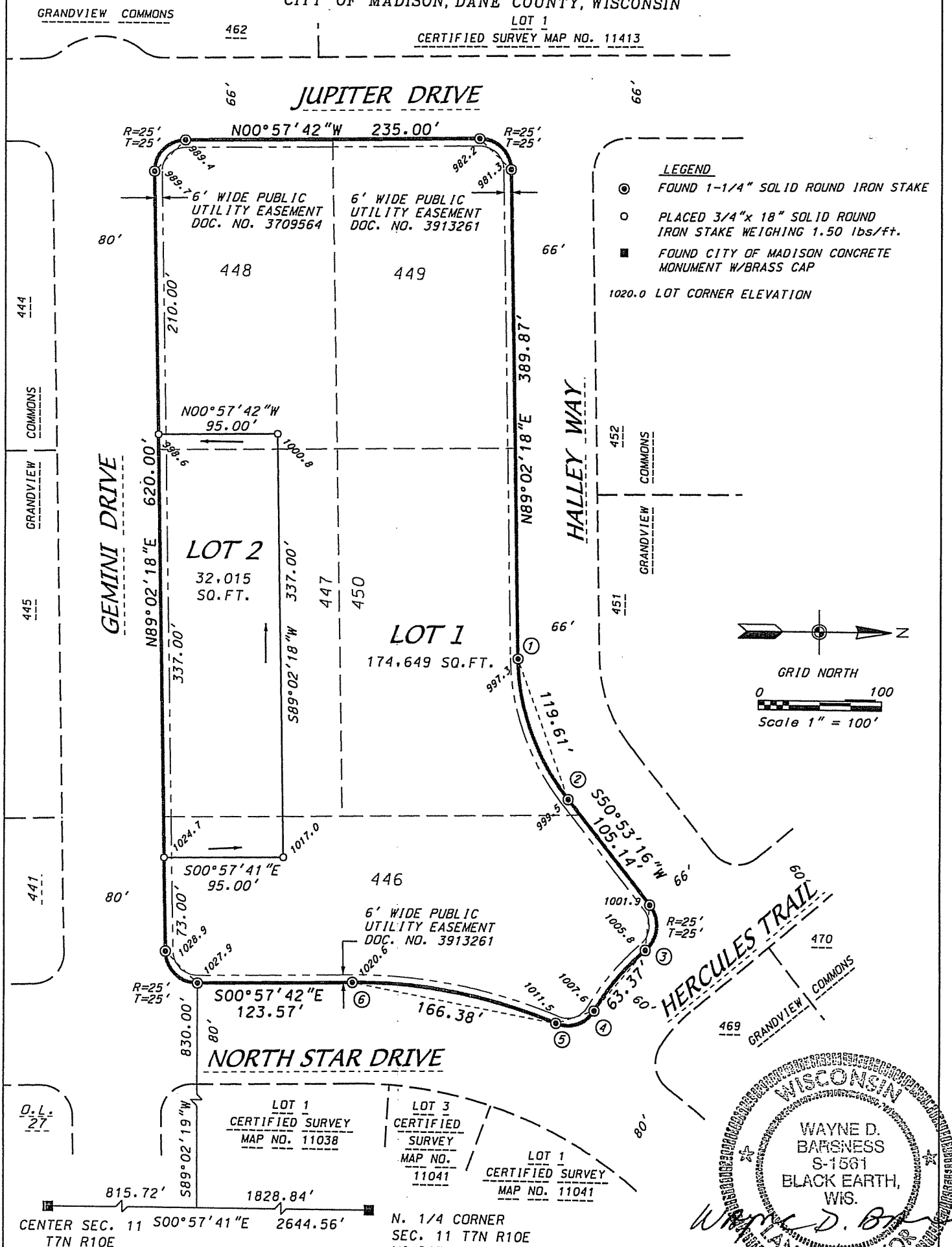
LOCATED IN THE SE1/4 AND SW1/4 OF THE NW1/4 OF SECTION 11, T7N, R10E,
CITY OF MADISON, DANE COUNTY, WISCONSIN