

S. BALDWIN ST.



WILLIAMSON STREET

- EXISTING - NO WORK
- DEMOLISH & REPLACE w/ 2 STORY ADDITION
- ALLEY - NEW 2-STORY INFILL CONSTRUCTION



Notes:

This survey is subject to any and all easements and agreements both recorded and unrecorded.

The disturbance of a survey stake by anyone is in violation of Section 236.32 of Wisconsin Statutes.

Wetlands, if present, have not been delineated.

Contour Interval=0.5'

This survey shows visible, above-ground improvements only. No guarantee is made for below-ground structures.

Elevations Referenced To: NAVD88 DATUM.

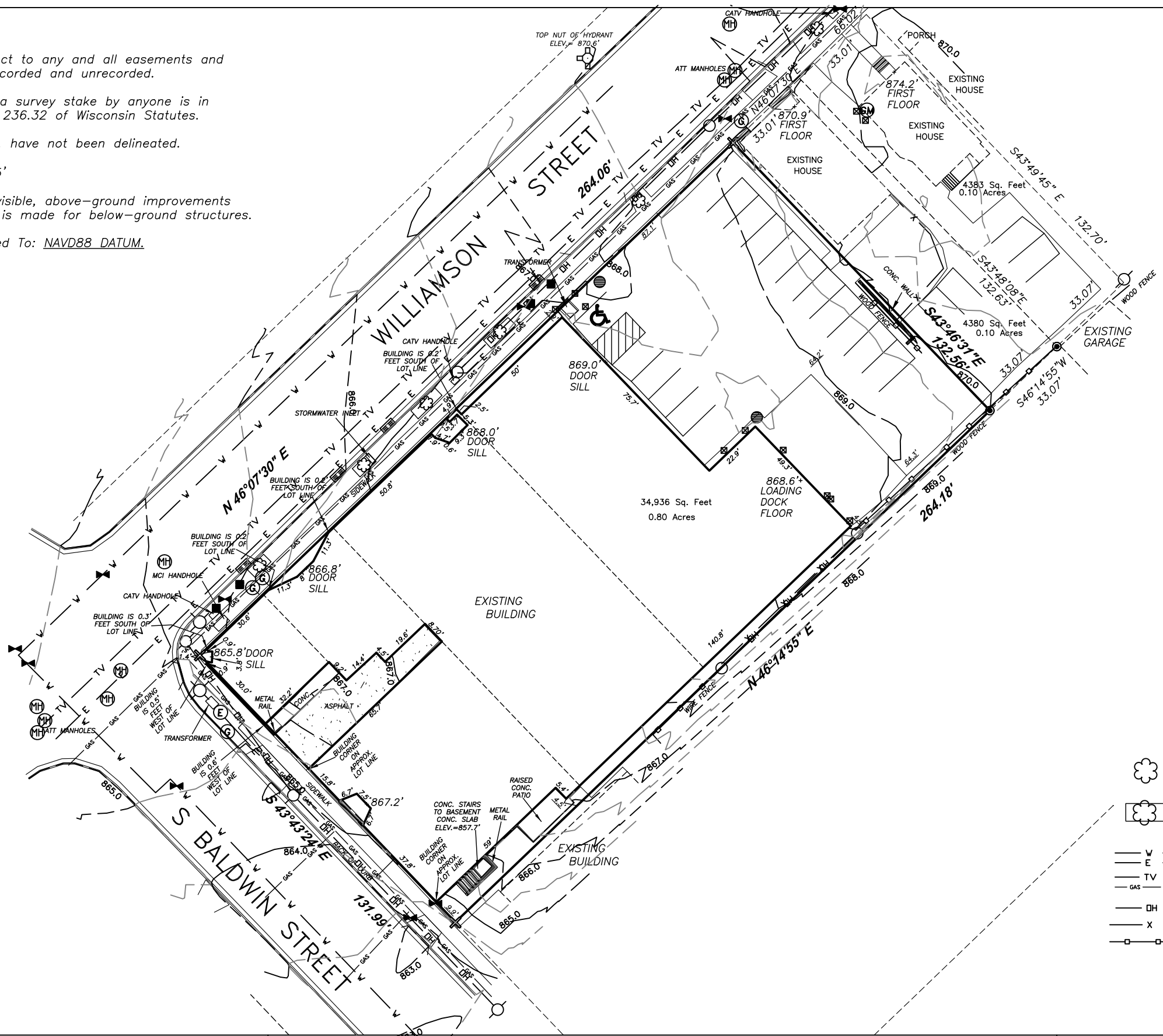

Legend:

- ⊙ = Found 1" Iron Pipe
- ⊗ = Set Chiseled "X"
- = 3/4"x24" Iron Bar set wt.=1.50#/in.ft.
- ⊕ = Power Pole
- ⊙ = Traffic Light Pole
- 88.80 = Spot Elevations
- ⊙ = Gas Shut-off
- ⊗ = Water Shutoff
- ⊕ = Electric Meter
- ⊕ = Manhole
- ⊕ = Gas Meter
- ⊕ = Transformer
- ⊕ = Bollard
- ♿ = Handicap Parking
- ⊕ = Stormwater Inlet (2' Round Grate)
- ⊕ = Fire Hydrant
- ⊕ = Curb Inlet
- = Bike Post
- ☼ = Existing Tree
- ☼ = Existing Tree in middle of Metal Gate
- W — = Water Main
- E — = Buried Electric
- TV — = ATT Buried
- GAS — = Buried Gas Main
- OH — = Overhead Utilities
- X — = Chain Link Fence
- □ — = Fence

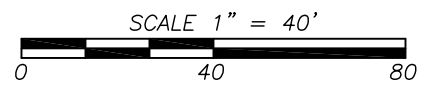
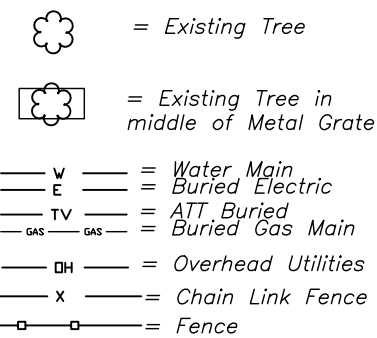

Bearings referenced to the South Right-of-way line of Williamson Street, platted bearing N 46°07'30" E

BIRRENKOTT SURVEYING
 LAND SURVEYING & PERC TESTING
 BIRRENKOTTSURVEYING.COM
 P.O. BOX 237 1677 N. BRISTOL ST. SUN PRAIRIE, WIS. 53590
 (608) 837-7463 FAX (608) 837-1081

PLAT OF SURVEY

March 10, 2022
 Revised: March 15, 2022
 Revised: March 30, 2022

SURVEYED BY T.A.S.
 DRAWN BY B.T.S.
 CHECKED BY C.K.C./D.V.B.
 APPR'V'D BY D.V.B.

PREPARED FOR:
 St. Vincent de Paul
 ATTN: Ernie Stetenfeld
 P.O. Box 259686
 Madison, WI 53725
 608-209-2352

JOB NO. 220152
 SHEET 1 OF 1
 FB 385/18-22, 40

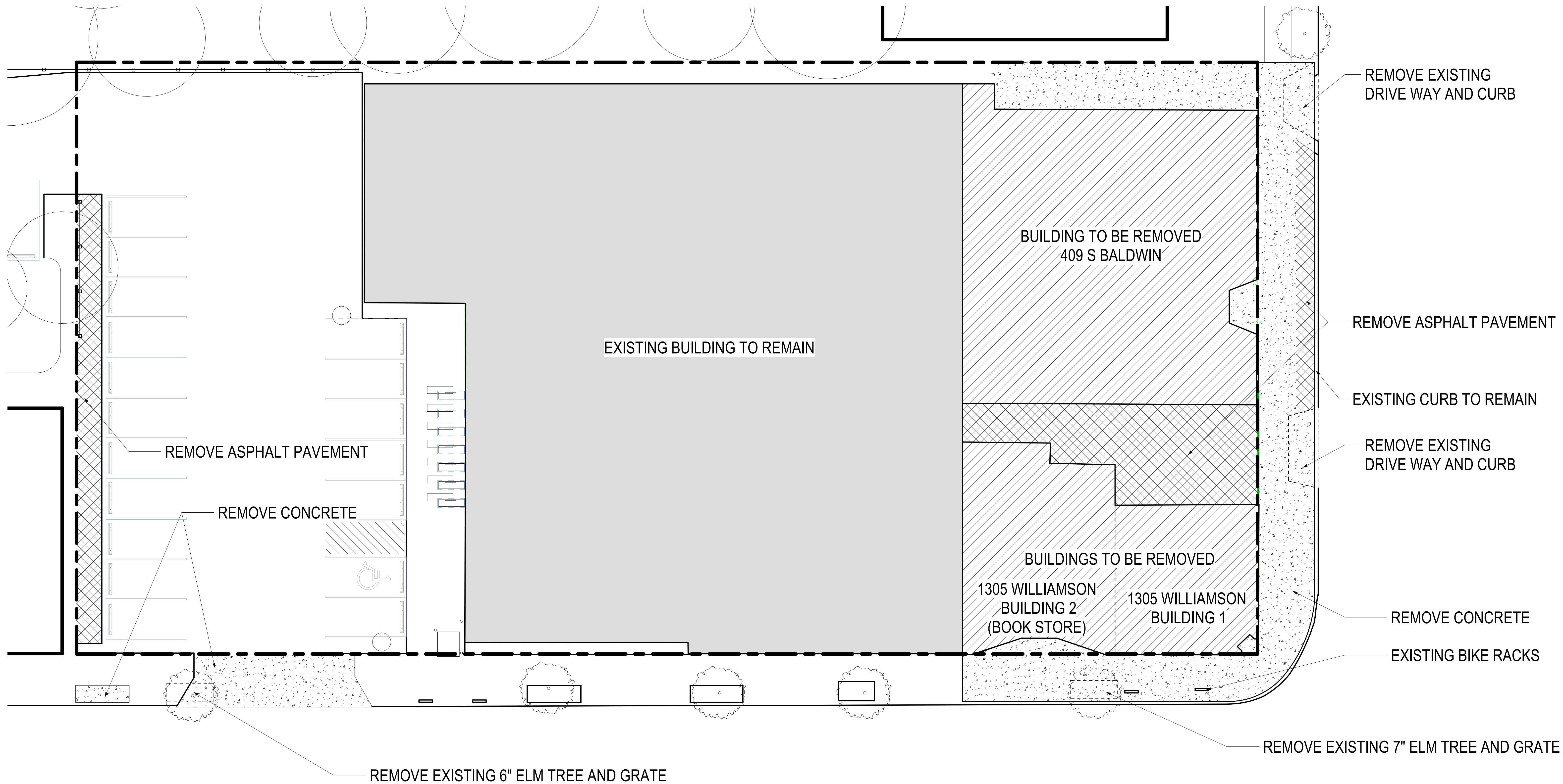

1 DEMOLITION PLAN
3/32" = 1'-0"

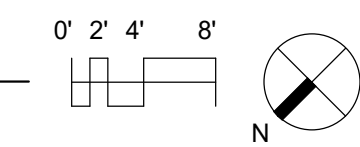



409 S BALDWIN

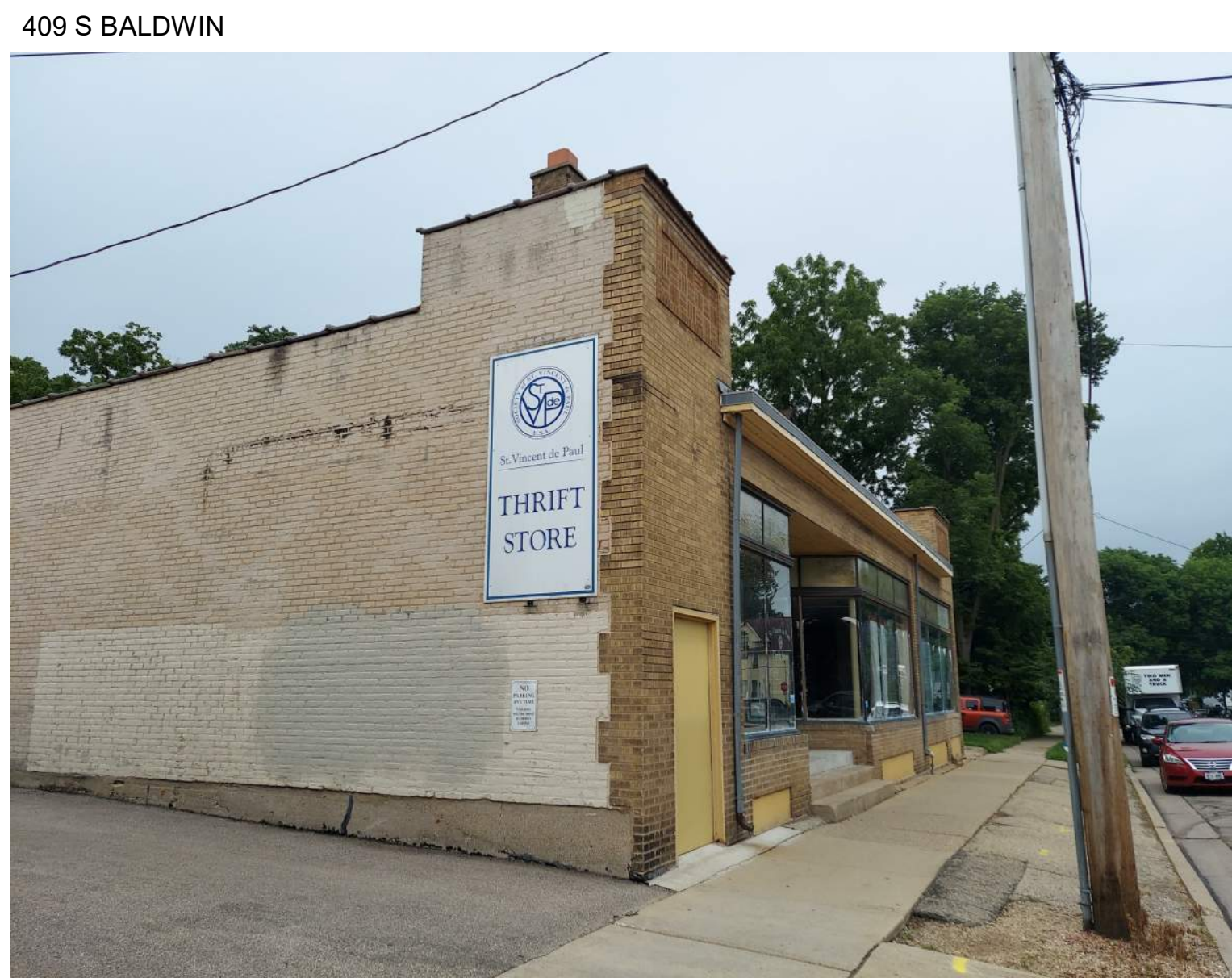

409 S BALDWIN

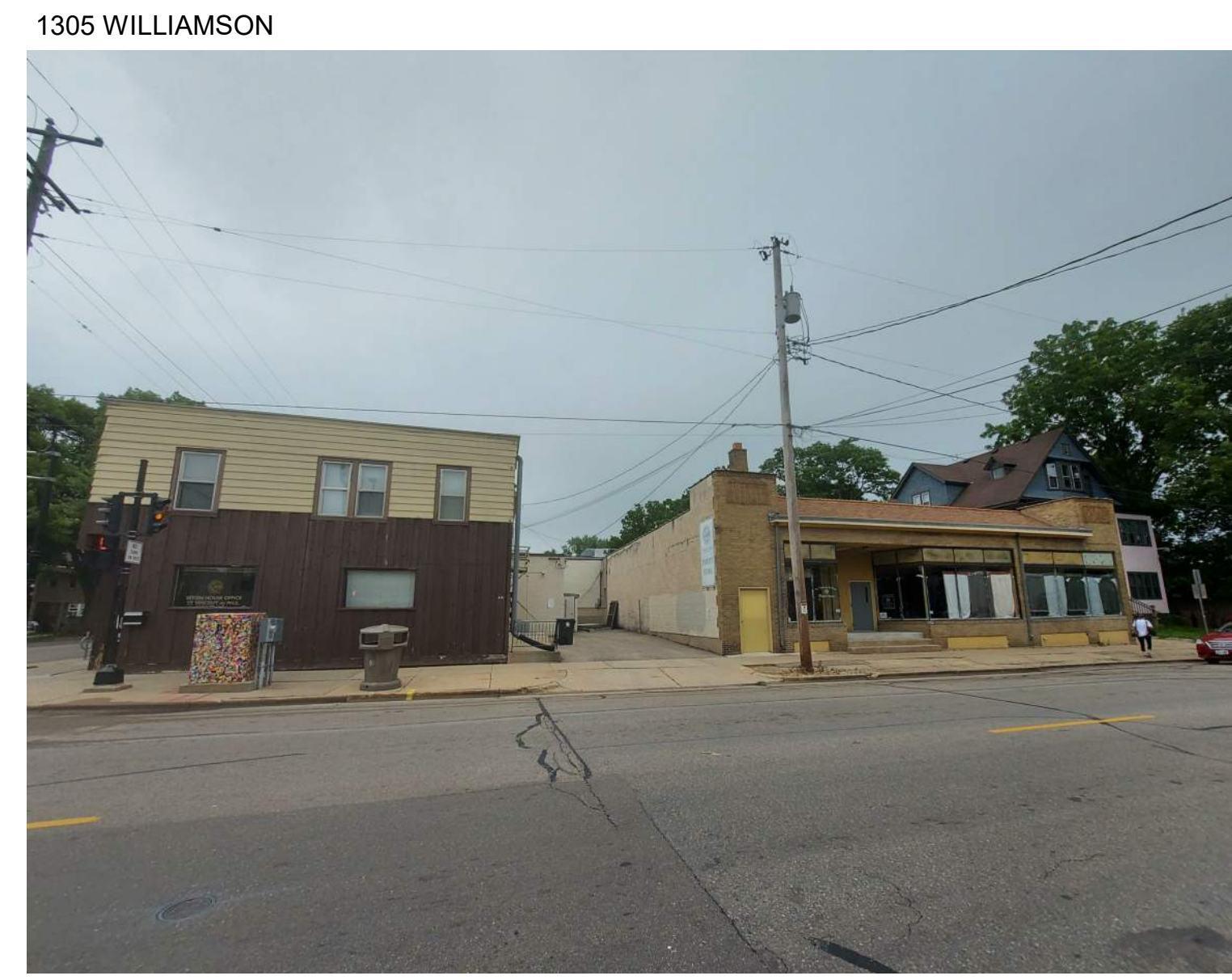

1305 WILLIAMSON

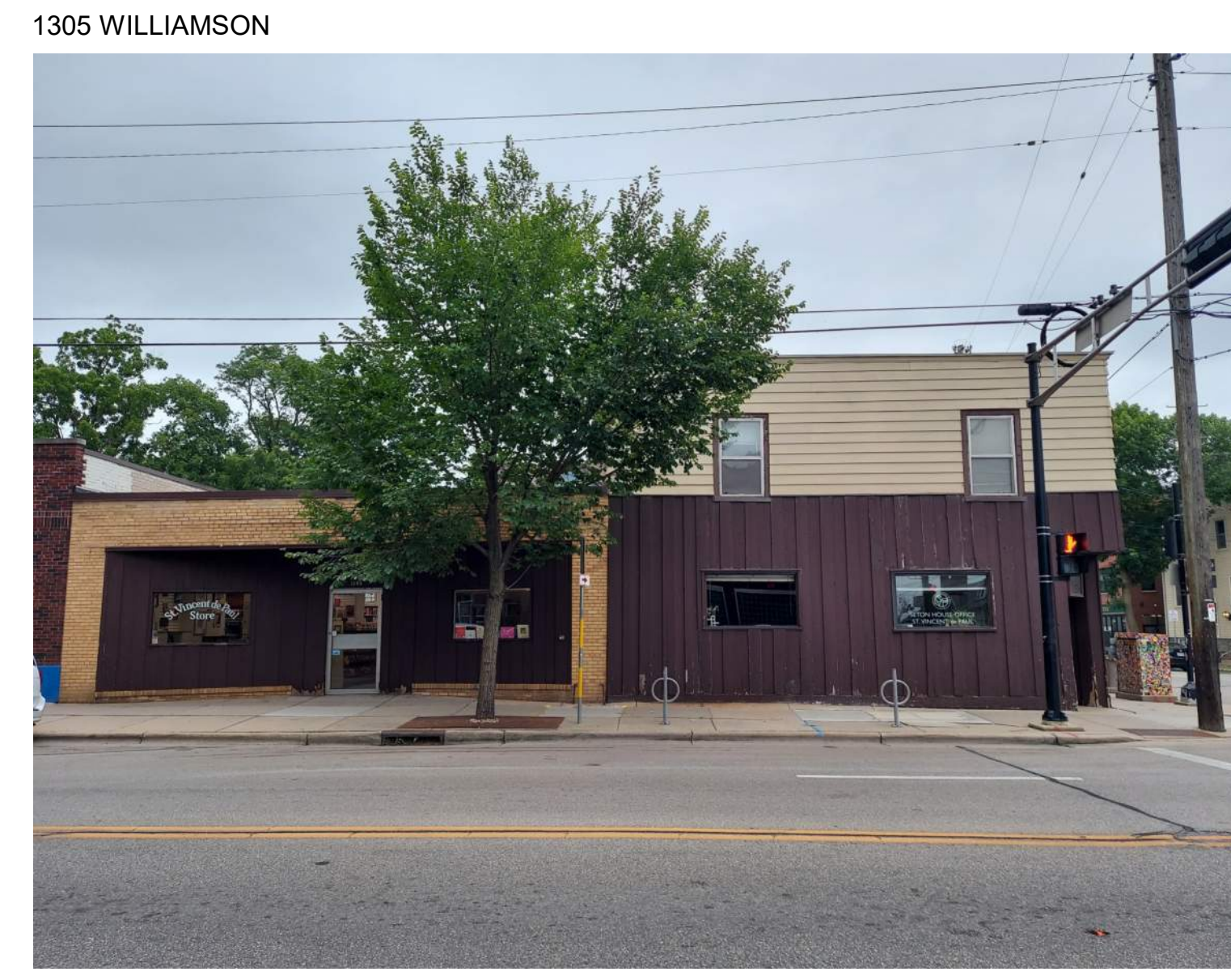

1305 WILLIAMSON



409 S BALDWIN



1305 WILLIAMSON



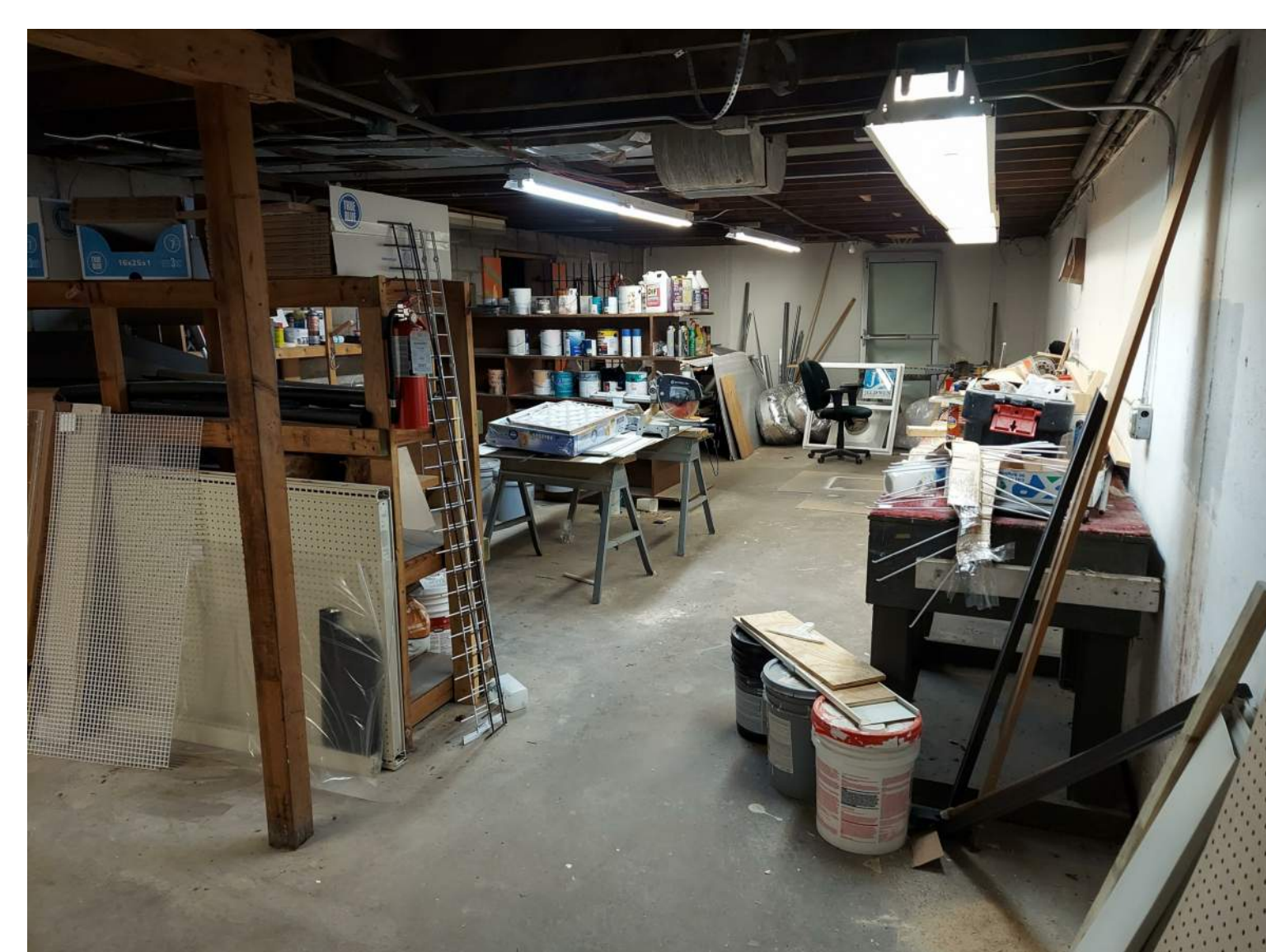
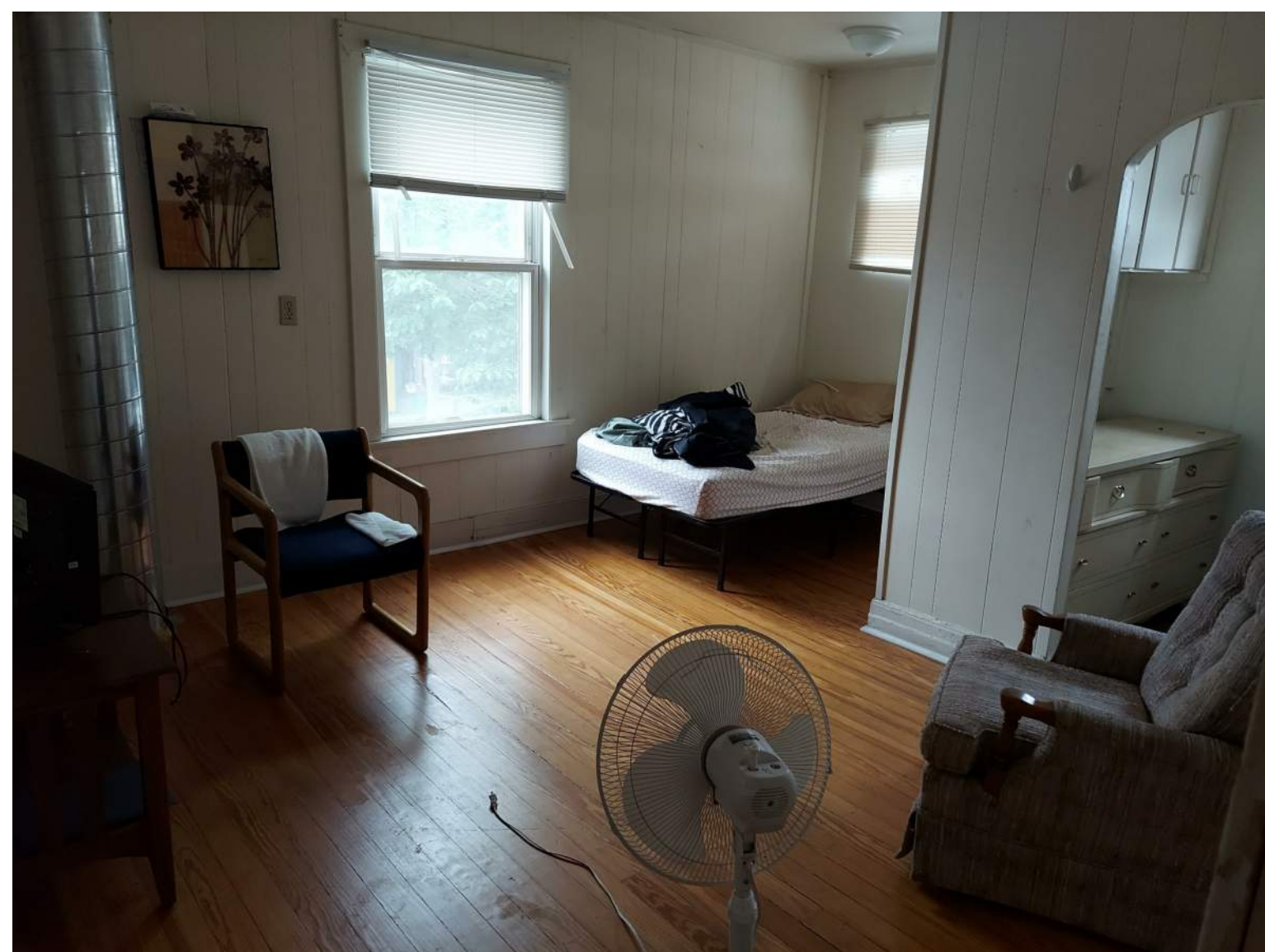
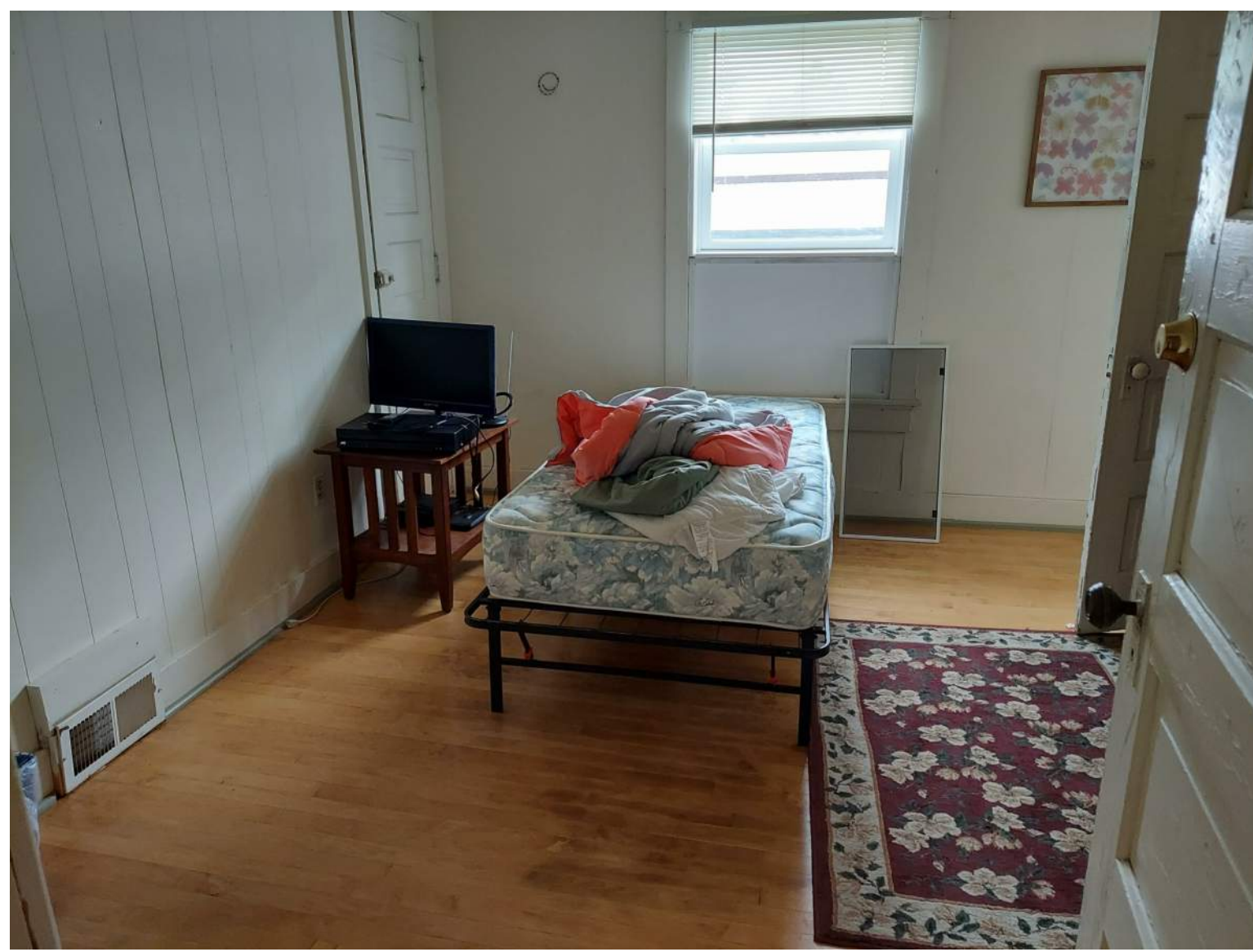
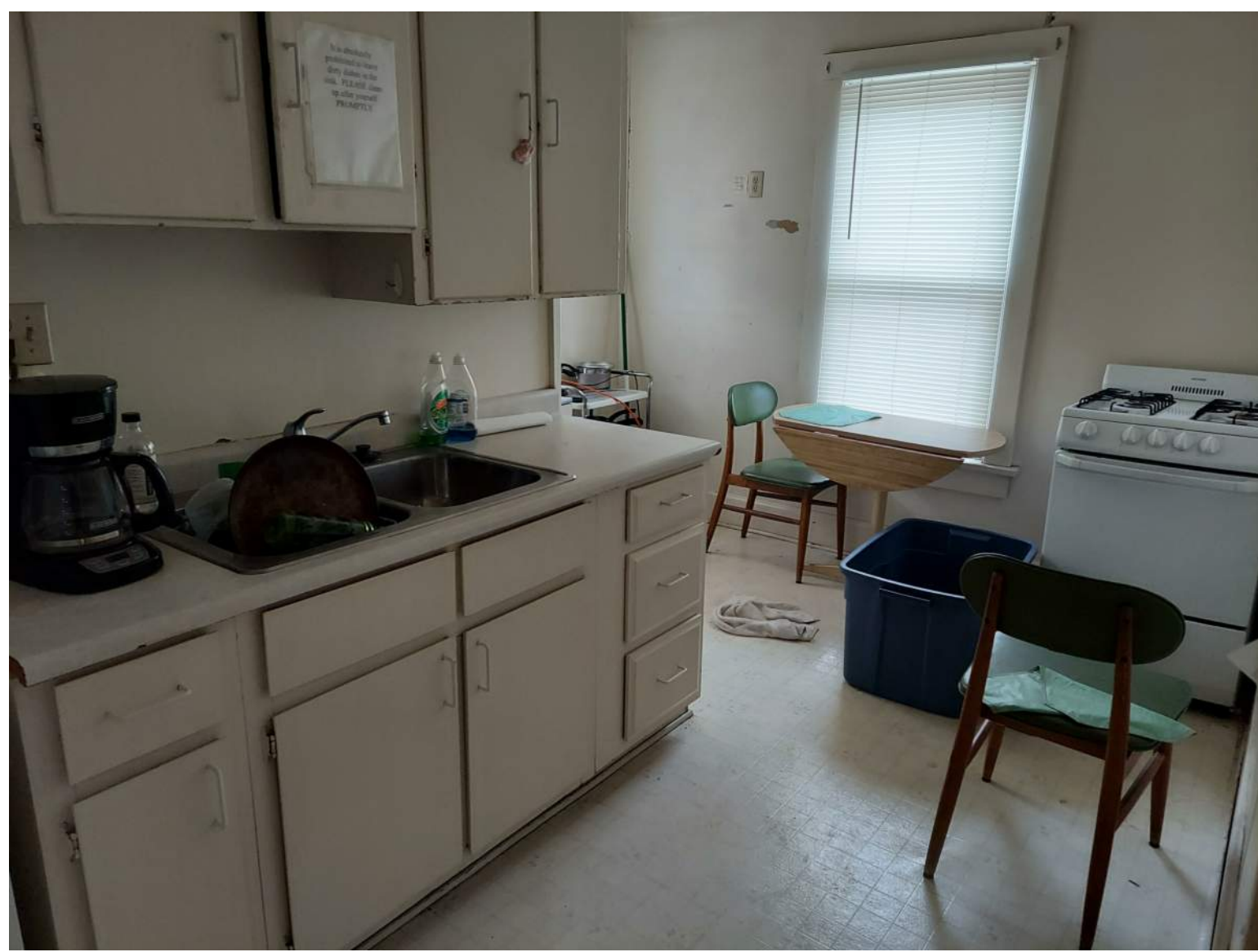

1305 WILLIAMSON (BUILDING 2) INTERIOR PHOTOS

1305 WILLIAMSON (BUILDING 1) INTERIOR PHOTOS

409 S BALDWIN INTERIOR PHOTOS

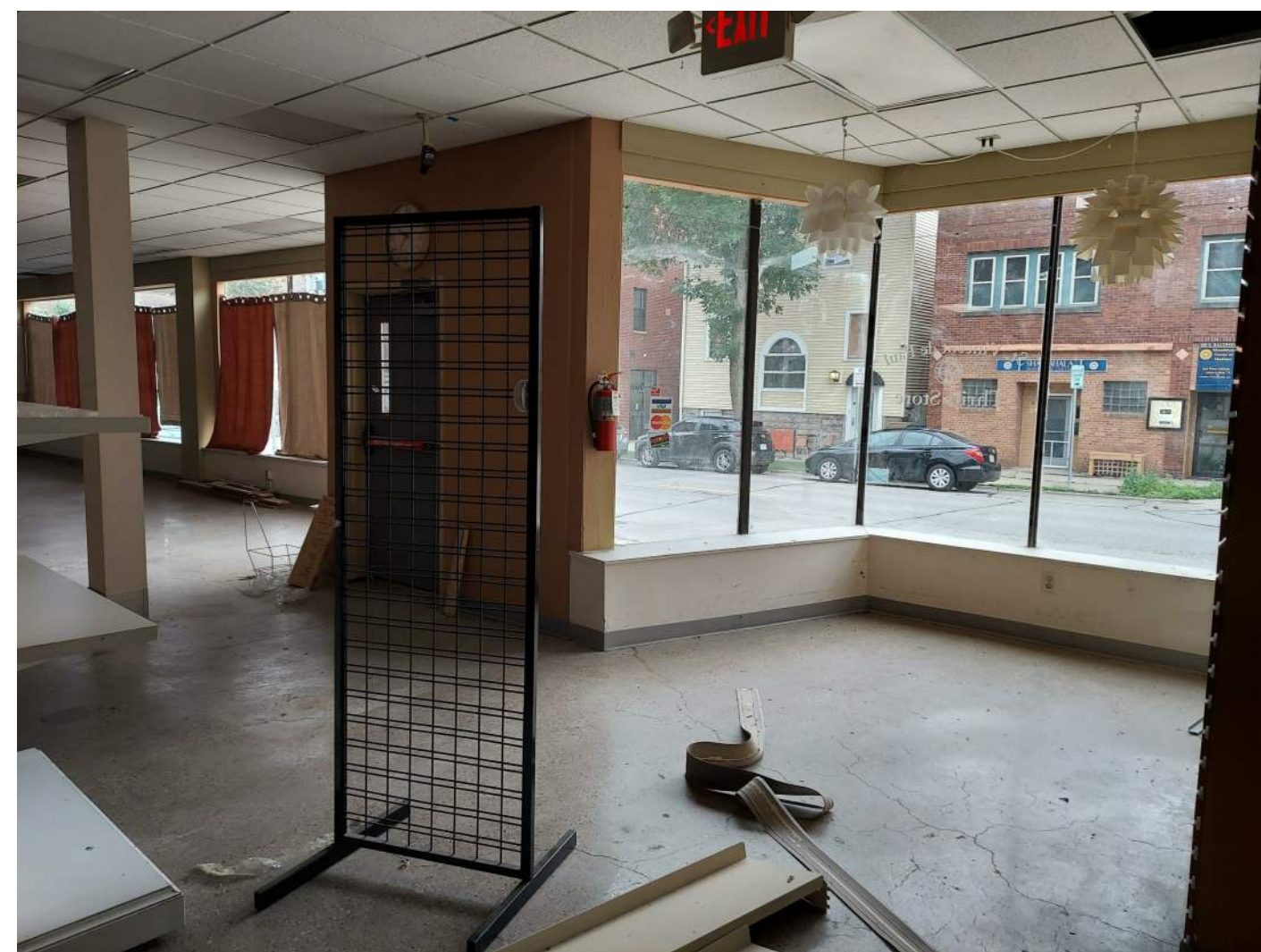
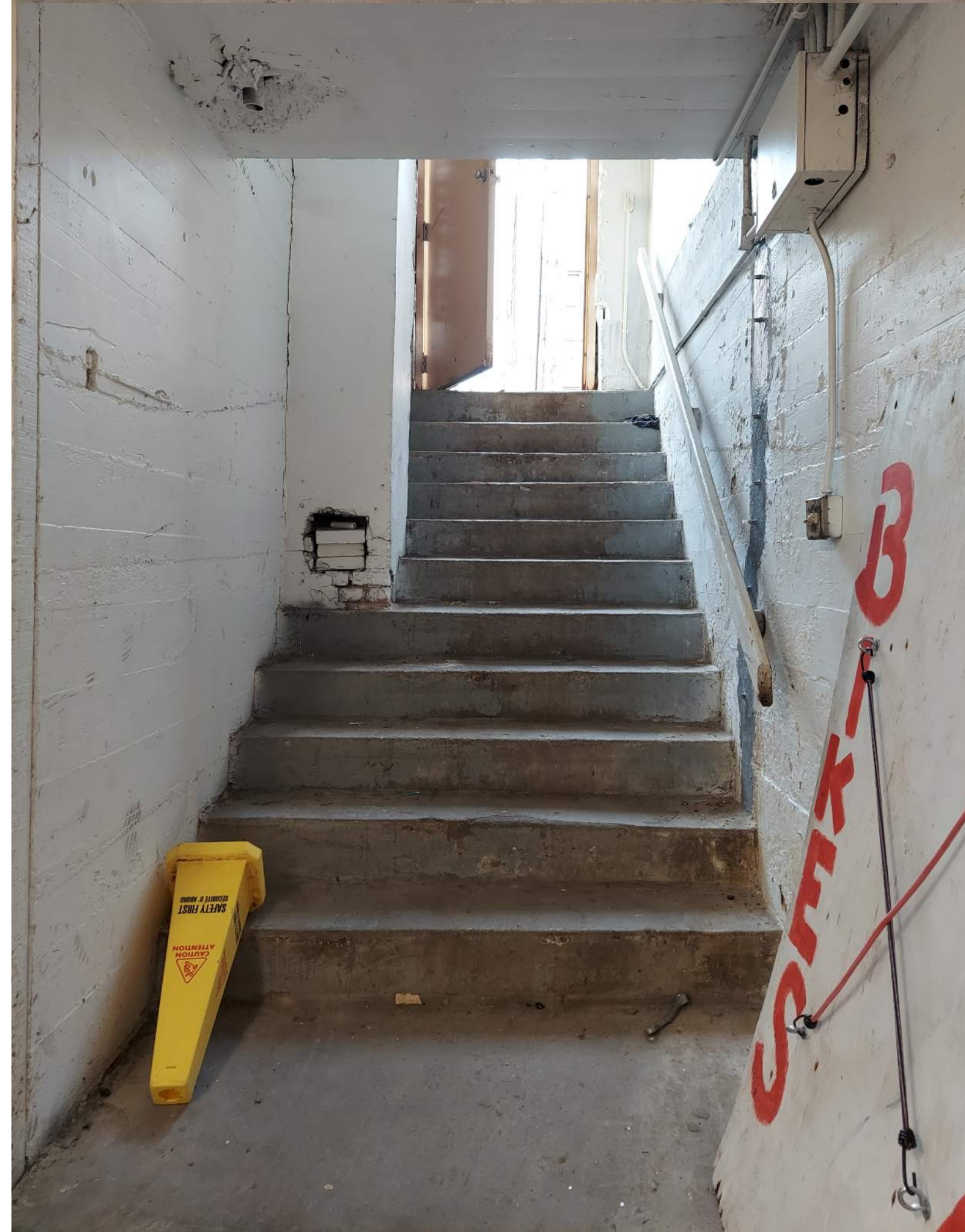
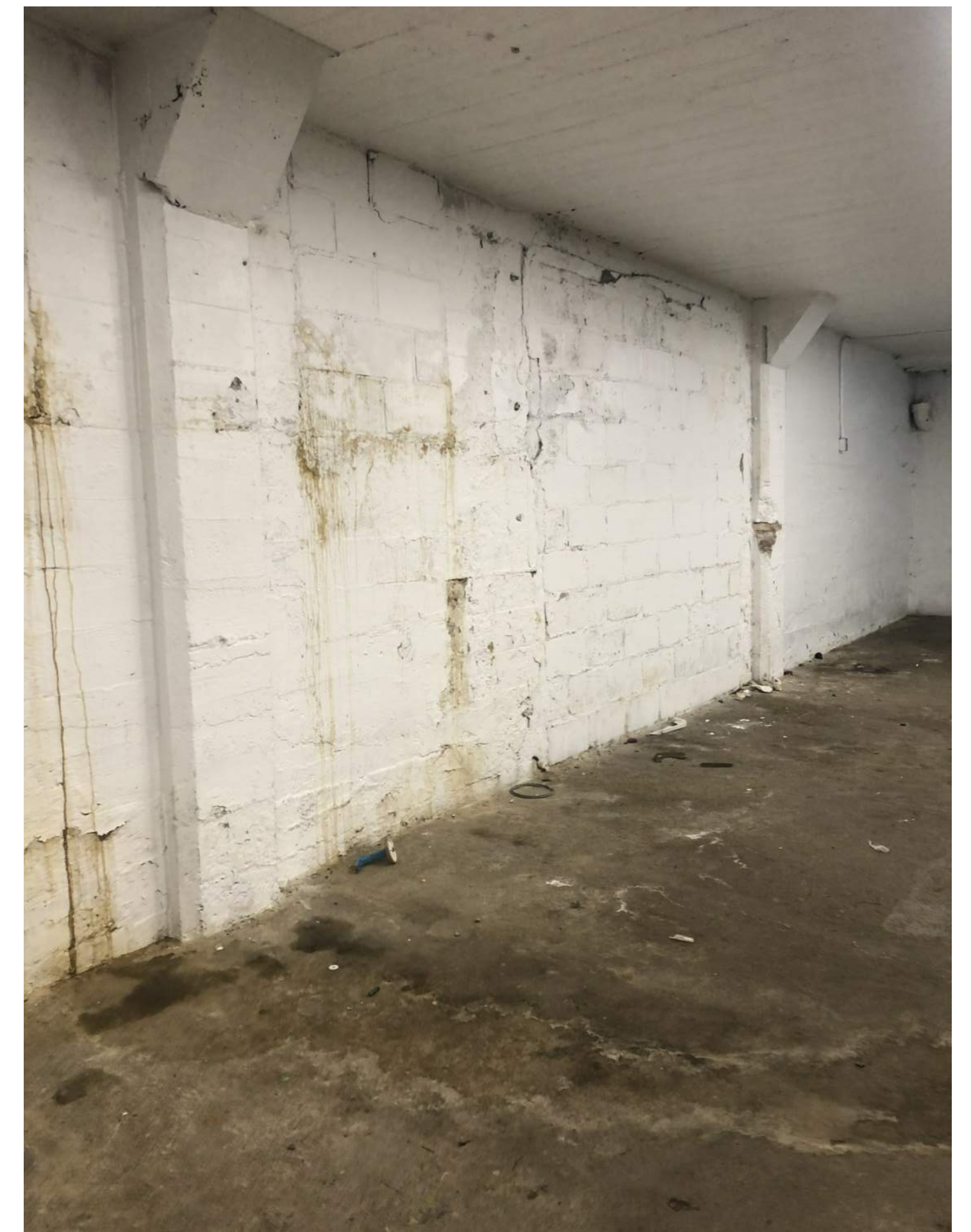
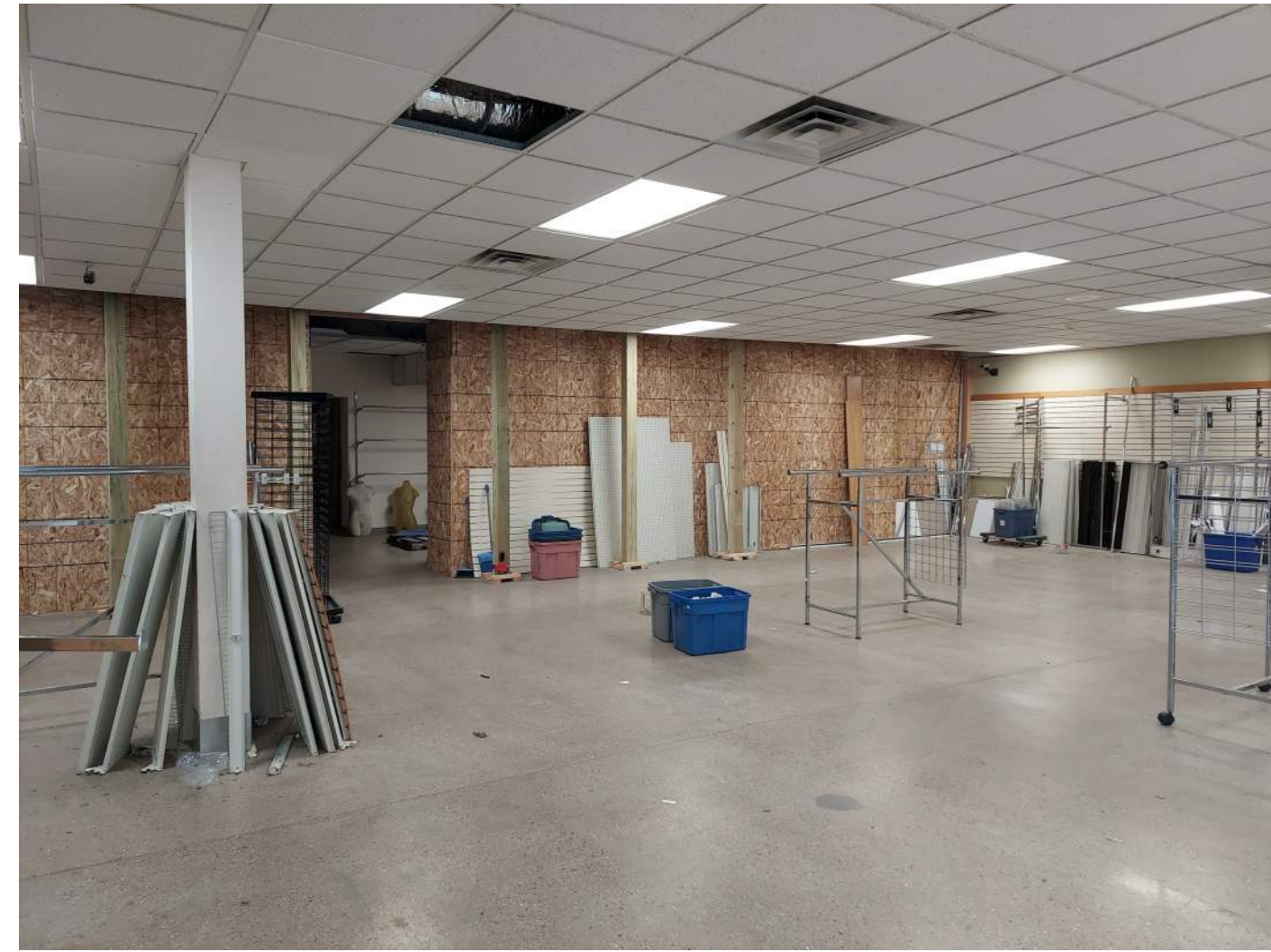



ROOF TRUSS FAILURE



ROOF TRUSS & PURLIN FAILURE