



PLOT SCALE: 1" = 40'

PLOT NAME: _____

REV. DATE: ---

ORIGINATOR: CITY_OF_MADISON_WATER_UTILITY

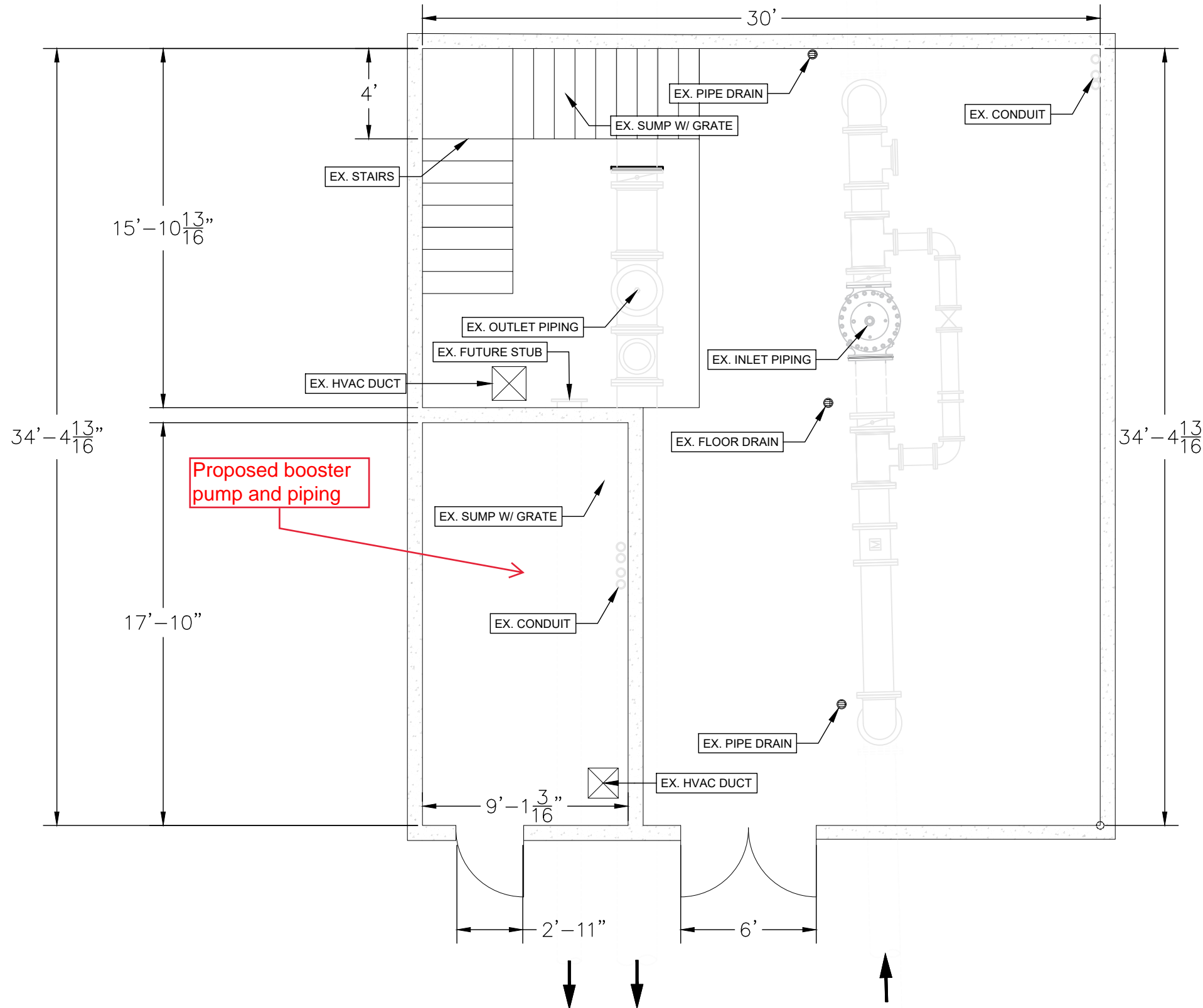

GENERAL NOTES

- A. ALL NEW VALVES SHALL HAVE WHEELED OPERATORS TO MATCH EXISTING
- B. PROVIDE SPACERS AND FLANGE ADAPTERS AS NECESSARY

KEYED NOTES

- 1. CONSTRUCT CONCRETE BASE AS NECESSARY TO FIT AND SUPPORT NEW PUMP AND MOTOR
- 2. TRANSPORT AND INSTALL NEW SPLIT CASE CENTRIFUGAL PUMP & MOTOR (PROVIDED BY MWU)
- 3. EXISTING ELECTRICAL POWER SUPPLY TO BE USED AND ROUTED APPROXIMATELY AS SHOWN (PROVIDED BY MWU)
- 4. CONNECT NEW PUMP TO EXISTING PIPING, AS SHOWN ON PROPOSED PLAN AND SECTION SHEETS
- 5. RESTRAINED 10-IN EXPANSION JOINT.
- 6. RESTRAINED 12-IN X 10-IN REDUCER.
- 7. 12-IN 90° BEND (TYPICAL) LONG RADIUS?
- 8. RESTRAINED 8-IN EXPANSION JOINT.
- 9. RESTRAINED 12-IN X 8-IN REDUCER
- 10. SEE SECTION VIEW SHEETS (TYPICAL)