

ORIGINAL ALCOHOL BEVERAGE LICENSE APPLICATION

Submit to municipal clerk.

For the license period beginning 1-24-14 20 16 ;
ending _____ 20 _____

TO THE GOVERNING BODY of the: Town of } Madison
 Village of }
 City of }

County of Dane Aldermanic Dist. No. _____ (if required by ordinance)

1. The named INDIVIDUAL PARTNERSHIP LIMITED LIABILITY COMPANY
 CORPORATION/NONPROFIT ORGANIZATION

hereby makes application for the alcohol beverage license(s) checked above.

2. Name (individual/partners give last name, first, middle; corporations/limited liability companies give registered name): JYW LLC

An "Auxiliary Questionnaire," Form AT-103, must be completed and attached to this application by each individual applicant, by each member of a partnership, and by each officer, director and agent of a corporation or nonprofit organization, and by each member/manager and agent of a limited liability company. List the name, title, and place of residence of each person.

Title	Name	Home Address	Post Office & Zip Code
President/Member	<u>Owner</u>	<u>Jin Xiu Wu</u>	<u>532 S. Park St Madison, WI 53715</u>
Vice President/Member	_____	_____	_____
Secretary/Member	_____	_____	_____
Treasurer/Member	_____	_____	_____
Agent	_____	_____	_____

3. Trade Name Edo Japanese Rest Business Phone Number 608-268-0247

4. Address of Premises 532 S. Park St Post Office & Zip Code 53715

5. Is individual, partners or agent of corporation/limited liability company subject to completion of the responsible beverage server training course for this license period? Yes No
6. Is the applicant an employe or agent of, or acting on behalf of anyone except the named applicant? Yes No
7. Does any other alcohol beverage retail licensee or wholesale permittee have any interest in or control of this business? Yes No
8. (a) Corporate/limited liability company applicants only: Insert state _____ and date _____ of registration. Yes No
- (b) Is applicant corporation/limited liability company a subsidiary of any other corporation or limited liability company? Yes No
- (c) Does the corporation, or any officer, director, stockholder or agent or limited liability company, or any member/manager or agent hold any interest in any other alcohol beverage license or permit in Wisconsin? Yes No
- (NOTE: All applicants explain fully on reverse side of this form every YES answer in sections 5, 6, 7 and 8 above.)

9. Premises description: Describe building or buildings where alcohol beverages are to be sold and stored. The applicant must include all rooms including living quarters, if used, for the sales, service, and/or storage of alcohol beverages and records. (Alcohol beverages may be sold and stored only on the premises described.) All alcohol will be stored in "Storage Room"

10. Legal description (omit if street address is given above): _____
11. (a) Was this premises licensed for the sale of liquor or beer during the past license year? Yes No
- (b) If yes, under what name was license issued? _____
12. Does the applicant understand they must file a Special Occupational Tax return (TTB form 5630.5) before beginning business? [phone 1-800-937-8864]. Yes No
13. Does the applicant understand a Wisconsin Seller's Permit must be applied for and issued in the same name as that shown in Section 2, above? [phone (608) 266-2776] Yes No
14. Is the applicant indebted to any wholesaler beyond 15 days for beer or 30 days for liquor? Yes No

READ CAREFULLY BEFORE SIGNING: Under penalty provided by law, the applicant states that each of the above questions has been truthfully answered to the best of the knowledge of the signers. Signers agree to operate this business according to law and that the rights and responsibilities conferred by the license(s), if granted, will not be assigned to another. (Individual applicants and each member of a partnership applicant must sign; corporate officer(s), members/managers of Limited Liability Companies must sign.) Any lack of access to any portion of a licensed premises during inspection will be deemed a refusal to permit inspection. Such refusal is a misdemeanor and grounds for revocation of this license.

SUBSCRIBED AND SWORN TO BEFORE ME
this 24th day of January, 20 11
Eric Chini
(Clerk/Notary Public)

Jin Xiu Wu
(Officer of Corporation/Member/Manager of Limited Liability Company/Partner/Individual)

(Officer of Corporation/Member/Manager of Limited Liability Company/Partner)

(Additional Partner(s)/Member/Manager of Limited Liability Company if Any)

My commission expires 6/29/2014

TO BE COMPLETED BY CLERK			
Date received and filed with municipal clerk	Date reported to council/board	Date provisional license issued	Signature of Clerk / Deputy Clerk
Date license granted	Date license issued	License number issued	

UIC LIB 2011.00040

Applicant's Wisconsin Seller's Permit Number: <u>1027219625</u>	
Federal Employer Identification Number (FEIN): <u>31-4508921</u>	
LICENSE REQUESTED	
TYPE	FEE
<input type="checkbox"/> Class A beer	\$
<input checked="" type="checkbox"/> Class B beer	\$
<input type="checkbox"/> Wholesale beer	\$
<input type="checkbox"/> Class C wine	\$
<input type="checkbox"/> Class A liquor	\$
<input checked="" type="checkbox"/> Class B liquor	\$
<input type="checkbox"/> Reserve Class B liquor	\$
Publication fee	\$
TOTAL FEE	\$

City of Madison Supplemental Class B License Application

<input checked="" type="checkbox"/> Seller's Permit Number <input checked="" type="checkbox"/> Federal Employer Identification # <input checked="" type="checkbox"/> Notarized Original Application Form <input checked="" type="checkbox"/> Notarized Supplemental Form <input checked="" type="checkbox"/> Orange Sign (Clerk's Office provides at time of application)	<input checked="" type="checkbox"/> Written Description of Premise <input checked="" type="checkbox"/> Background Investigation Form(s) <input type="checkbox"/> Notarized Transfer of Ownership <input checked="" type="checkbox"/> *Articles of Incorporation <input checked="" type="checkbox"/> *Notarized Appointment of Agent <small>* Corporation/LLC only</small>	<input type="checkbox"/> Floor Plans <input checked="" type="checkbox"/> Lease <input type="checkbox"/> Sample Menu <input checked="" type="checkbox"/> Business Plan
---	--	--

1. Name of Applicant/Partner/Corporation/LLC J Y W LLC.
2. Address of Licensed Premise 532 S Park St Madison WI 53715
3. Telephone Number: 608-268-0247 4. Anticipated opening date: _____
5. Mailing address if not opening immediately 532 S Park St Madison WI 53715
6. Have you contacted the Alderperson, Police Department District Captain, Alcohol Policy Coordinator, and the neighborhood association representative for the area in which you intend to locate? Yes No
7. Are there any special conditions desired by the neighborhood? Yes No
 Explain. _____
8. Business Description, including hours of operation: Japanese Cuisine, Dine-in Take-out and delivery, Monday to Sunday 11:00 AM - 2 AM
9. Do you plan to have live entertainment? No Yes—What kind? _____
10. Detailed written description of building, including overall dimensions, seating arrangements, capacity, bar size and all areas where alcohol beverages are to be sold and stored. **The licensed premise described below shall not be expanded or changed without the approval of the Common Council.**
The restaurant is a 3500 square foot. 72 seats 10 seats at the bar. bar size 120 square foot. the alcohol Beverage is stored in the Leaqueur Room, and sold at the Bar
11. Are any living quarters directly or indirectly accessible and under control of the applicant? Yes No
 Please note that alcohol may be sold and stored only on the licensed premise, not in living quarters.
12. Describe existing parking and how parking lot is to be monitored. 4 parking ~~lots~~ spots
13. Describe your management experience, staffing levels, duties and employee training.
5 years Restaurant Management Experience
14. Identify the **registered agent** for your Corporation or LLC. This is your corporation's agent for service of process, notice or demand required or permitted by law to be served on the corporation.

Name Jin Xu Wu Address 532 S. Park St
532

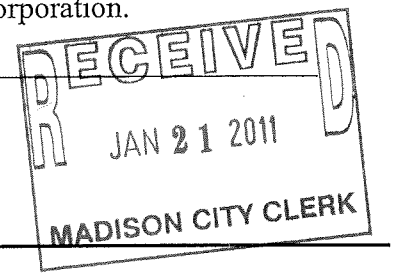

15. Utilizing your market research, who would you project your target market to be?

16. What age range would you hope to attract to your establishment? _____

17. Describe how you plan to advertise/promote your business. What products will you be advertising?

18. Are you operating under a lease or franchise agreement? Yes (attach a copy) No

19. Owner of building where establishment is located: 532 S Park ST Madison WI 53715

Address of Owner: 532 S Park ST Madison WI 53715 Phone Number 646-641-8887

20. Private organizations (clubs): Do your membership policies contain any requirement of "Invidious" (likely to give offense) discrimination in regard to race, creed, color, or national origin? Yes No

21. List the Directors of your Corporation/LLC

Name Address

Name Address

Name Address

22. List the Stockholders of your Corporation/LLC

Jinxia Wu 532 S Park ST Madison WI 53715 50%
Name Address % of Ownership

Donghai Yang 532 S Park ST Madison WI 53715 50%
Name Address % of Ownership

Name Address % of Ownership

23. What type of establishment are you? (Check all that apply) Tavern Nightclub Restaurant

Other Please Explain. _____

24. What type of food will you be serving, if any? _____

Breakfast Lunch Dinner

25. Please submit a sample menu with your application, if possible. What might eventually be included on your

operational menu when you open? Appetizers Salads Soups Sandwiches Entrees

Desserts Pizza Full Dinners

26. During what hours of your operation do you plan to serve food? 11:00 AM to 2:00 AM

27. What hours, if any, will food service not be available? 2:00 AM to 11:00 AM
28. Indicate any other product/service offered. _____
29. Will your establishment have a kitchen manager? Yes No
30. Will you have a kitchen support staff? Yes No
31. How many wait staff do you anticipate will be employed at your establishment? 3-4
During what hours do you anticipate they will be on duty? 11:00 AM to 2:00 AM
32. Do you plan to have hosts or hostesses seating customers? Yes No
33. Do your plans call for a full-service bar? Yes No
If yes, how many bar stools do you anticipate having at your bar? _____
How many bartenders do you anticipate you would have working at one time on a busy night? _____
34. Will there be a kitchen facility separate from the bar? Yes No
35. Will there be a separate and specific area for eating only? Yes No
If yes, what will be the seating capacity for that area? 40
36. What type of cooking equipment will you have? Stove Oven Fryers Grill Microwave
37. Will you have a walk-in cooler and/or freezer dedicated solely to the storage of food products? Yes No
38. What percentage of your overall payroll do you anticipate will be devoted to food operation salaries?

39. If your business plan includes an advertising budget, what percentage of your advertising budget do you anticipate will be related to food? _____
What percentage of your advertising budget do you anticipate will be drink related? _____
40. Are you currently, or do you plan to become, a member of the Madison—Dane County Tavern League or the Tavern League of Wisconsin? Yes No
41. Are you currently, or do you plan to become, a member of the Wisconsin Restaurant Association or the National Restaurant Association? Yes No
-

42. What is your estimated capacity? 80

43. Pursuant to Chapter 23 of the Madison General Ordinances, all restaurants and taverns serving alcohol beverages shall substantiate their gross receipts for food and alcohol beverage sales broken down by percentage. For new establishments, the percentage will be an estimate.

Gross Receipts from Alcoholic Beverages	10 %
Gross Receipts from Food and Non-Alcoholic Beverages	90 %
Gross Receipts from Other	%
Total Gross Receipts	100%

44. Do you have written records to document the percentages shown? Yes No
You may be required to submit documentation verifying the percentages you've indicated.

Read carefully before signing: Under penalty provided by law, the applicant states that the above information has been truthfully completed to the best of the knowledge of the signer. Signer agrees to operate this business according to law and that the rights and responsibilities conferred by the license(s), if granted will not be assigned to another. Any lack of access to any portion of a licensed premise during inspection will be deemed a refusal to permit inspection. Such refusal is a misdemeanor and grounds for revocation of this license.

Subscribed and Sworn to before me:

this 24th day of January, 2011

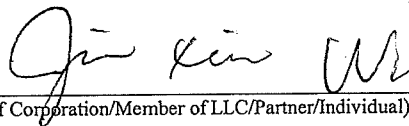

(Clerk/Notary Public)

(Officer of Corporation/Member of LLC/Partner/Individual)

My commission expires 6/29/2014



State of Wisconsin
Department of Financial Institutions

ARTICLES OF ORGANIZATION - LIMITED LIABILITY COMPANY

Executed by the undersigned for the purpose of forming a Wisconsin Limited Liability Company under Chapter 183 of the Wisconsin Statutes:

Article 1. **Name of the limited liability company:**

J.Y.W. LLC

Article 2. **The limited liability company is organized under Ch. 183 of the Wisconsin Statutes.**

Article 3. **Name of the initial registered agent:**

Jin Xiu Wu

JYW LLC 11
JYW LLC 2011

Article 4. **Street address of the initial registered office:**

532 S Park St
Madison, WI 53715-1620
United States of America

Article 5. **Management of the limited liability company shall be vested in:**

A manager or managers

Article 6. **Name and complete address of each organizer:**

Jin Xiu Wu
532 S Park St
Madison, WI 53715
United States of America

Other Information. **This document was drafted by:**

Jin Xiu Wu

Organizer Signature:

Jin Xiu Wu

Date & Time of Receipt:

1/8/2011 1:41:52 PM

Credit Card Transaction Number:

201101082460719

**ARTICLES OF ORGANIZATION - Limited Liability
Company(Ch. 183)**

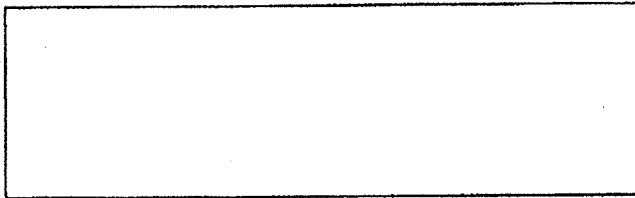

Filing Fee: \$130.00
Expedite Fee: \$25.00
Total Fee: \$155.00

ENDORSEMENT

**State of Wisconsin
Department of Financial Institutions**

EFFECTIVE DATE	
1/8/2011	

FILED 1/8/2011	Entity ID Number J035288
--------------------------	-----------------------------

park street

Emerald street

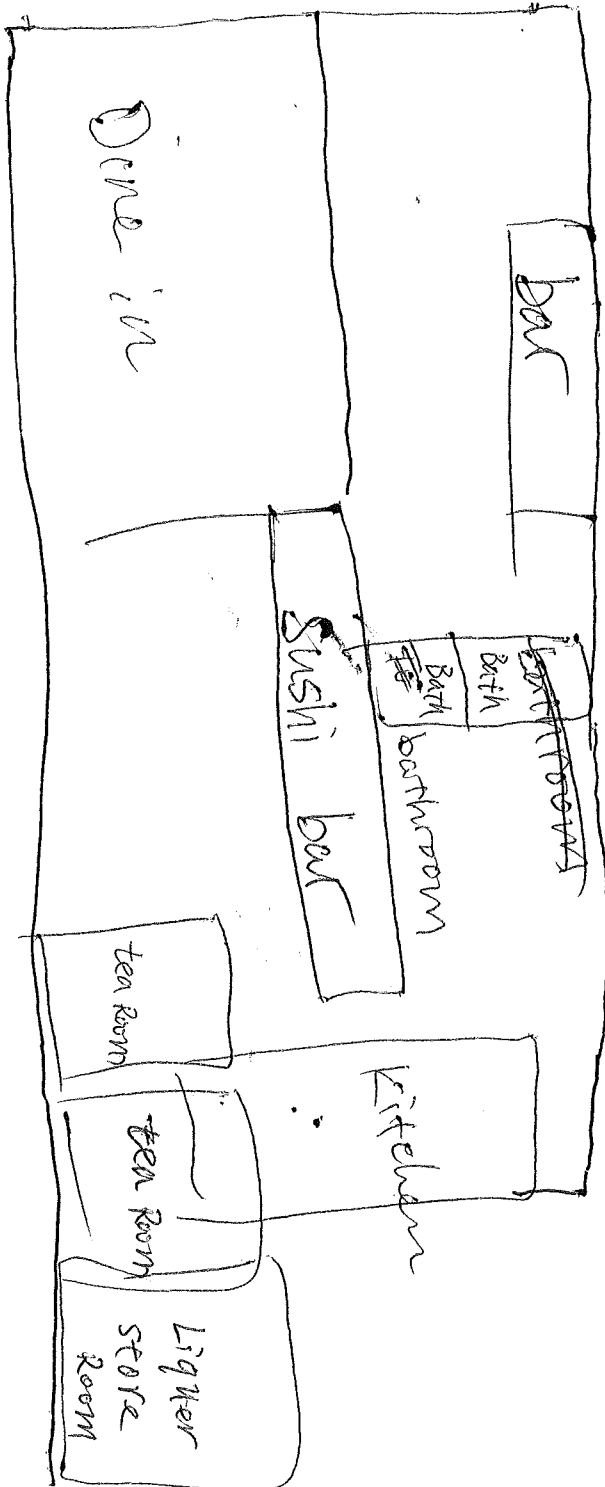



Notes JYW LLC
21186
532 S. Park St.

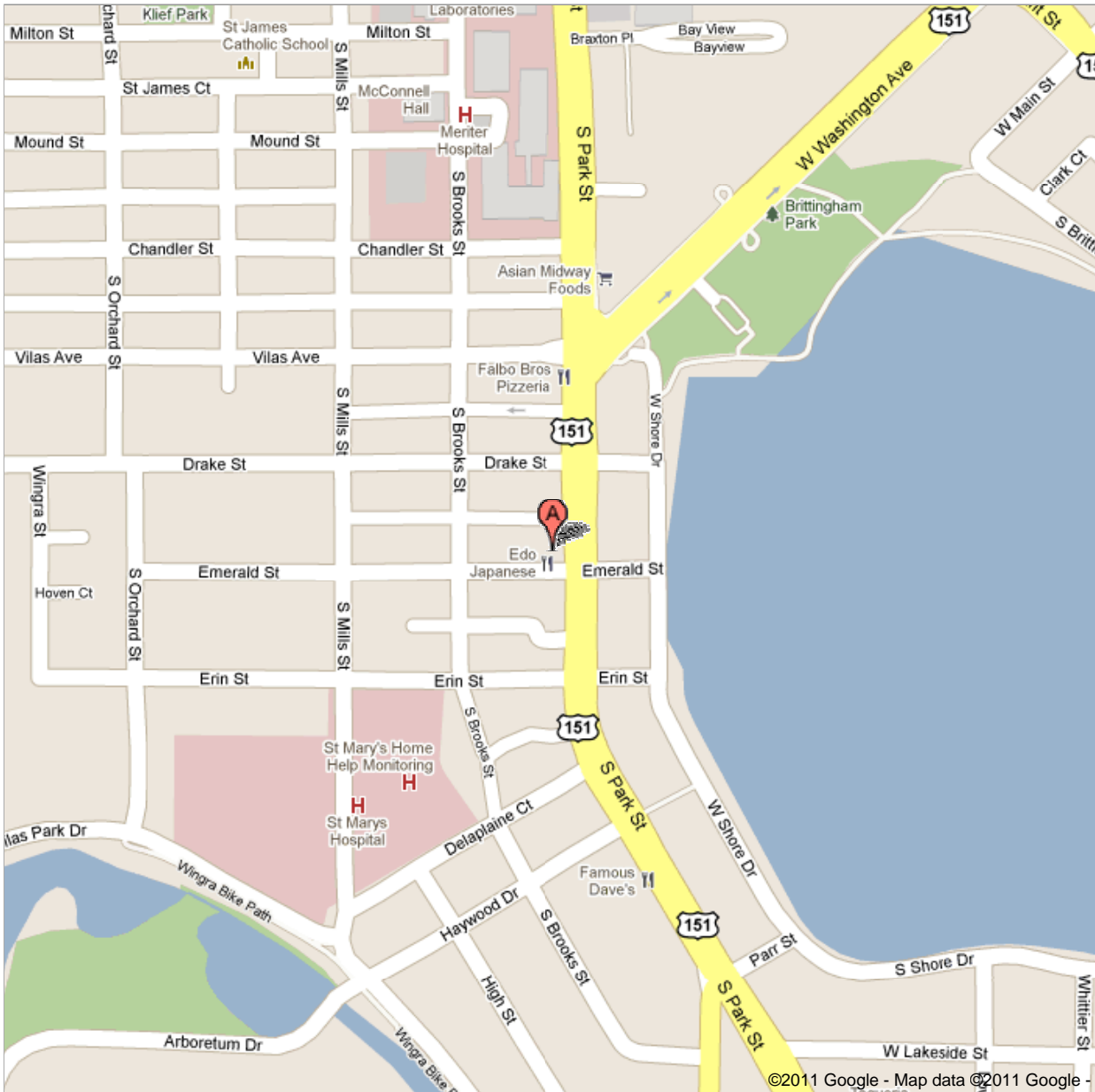

- A. Oriental Wok
532 South Park Street, Madison, WI -
(608) 255-1288
13 reviews