



TruStage<sup>®</sup>

CMFG Life

5810, 5910, and 5710 Mineral Point Road

Urban Design Commission

March 29, 2023

Ryan Signs, Inc.

# 2023 Site Plan

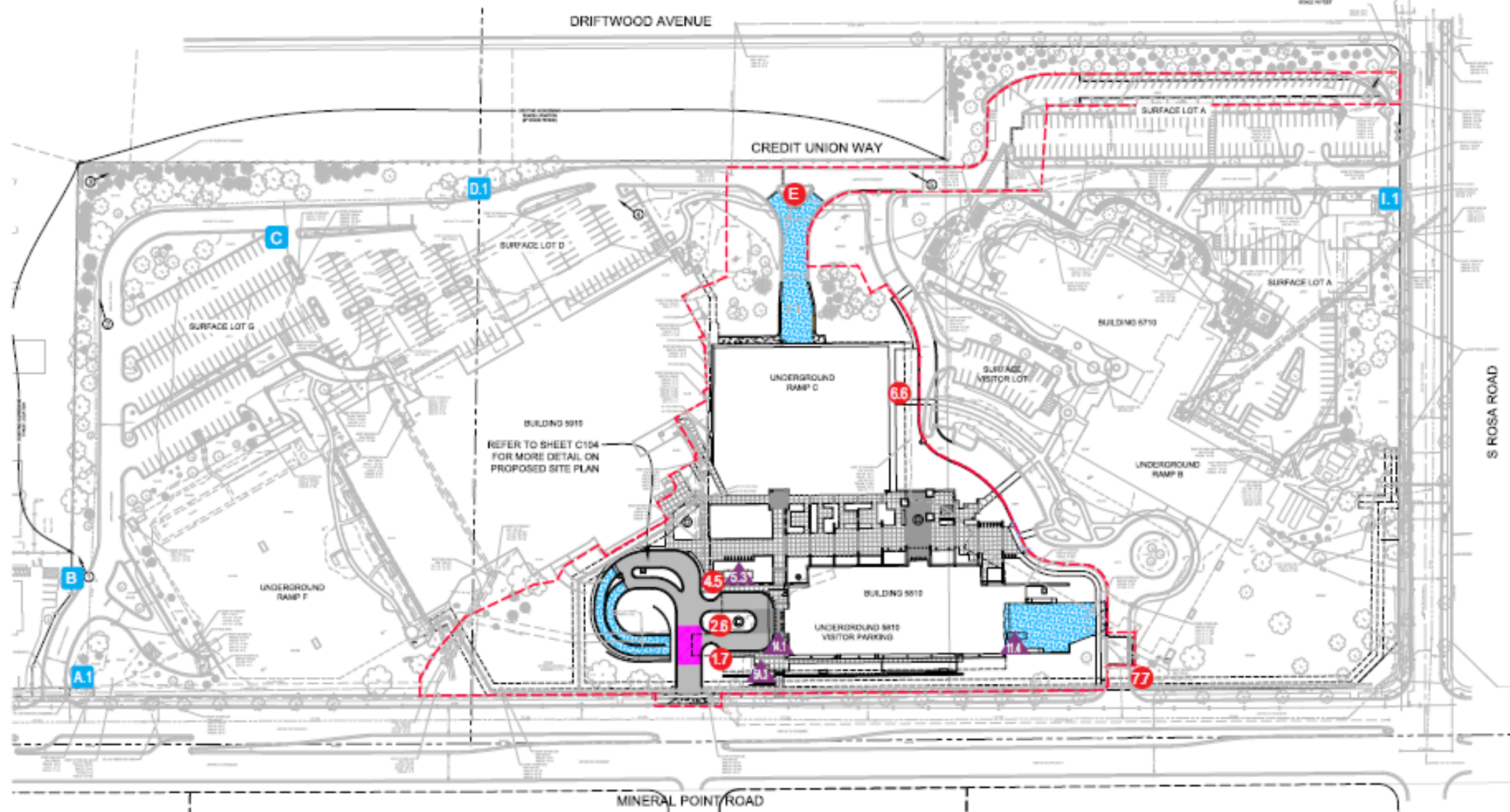

- New 2023 Wayfinding Signage
- Installed Per 2/9/22 Approved CDR
- ▲ Major Alteration to Approved CDR



5A.3 CUNA Mutual Group - Internally Illuminated, Back Lit Letters - Ramp

13.61 Sq Ft

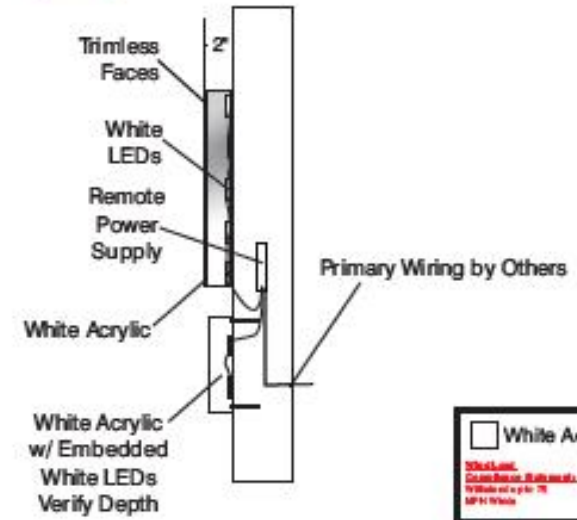
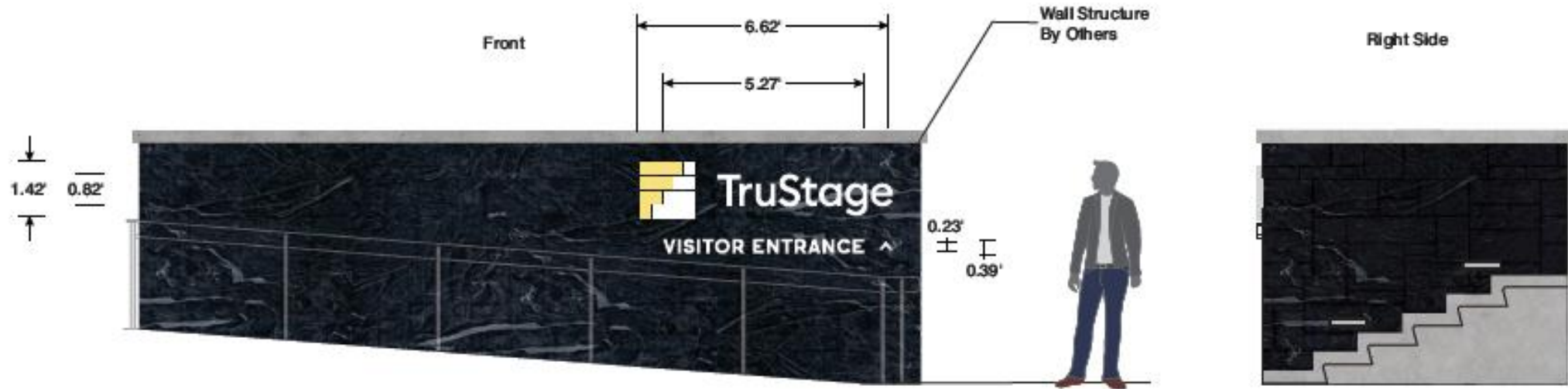

<input type="checkbox"/> White Acrylic	<input type="checkbox"/> Pantone 2002C
<small>White Acrylic Cyan Acrylic White Acrylic White Acrylic</small>	<small>Pantone 2002C White Acrylic White Acrylic White Acrylic</small>

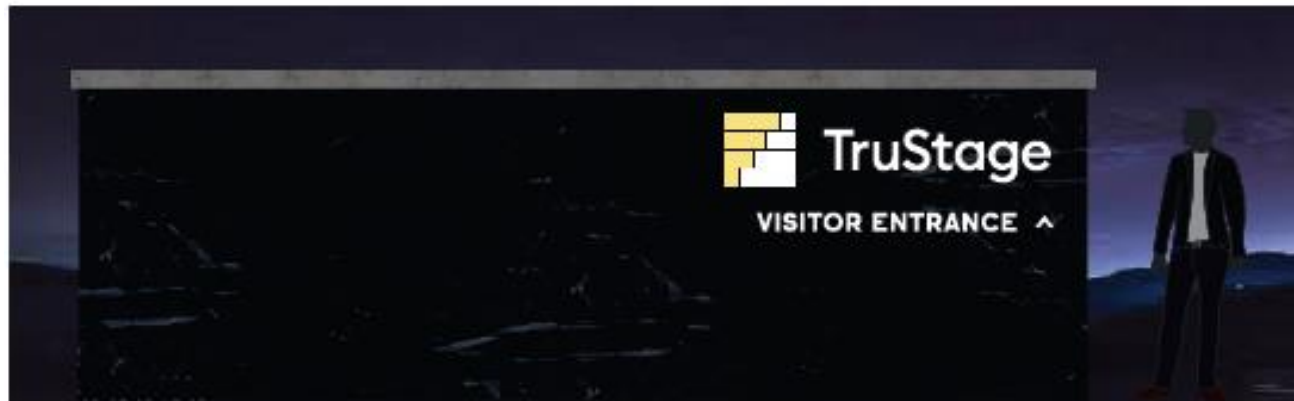

Print to Scale on 11" x 17" Paper

<b>Ryan Signs, Inc.</b>	SCALE 3/8" = 1'-0"	APPROVED
200 Park Street, Shelton, CT 06484-1000 TEL: 203-353-1100 FAX: 203-353-1100	DATE: 8/3/21	DATE: 8/3/21
<b>CUNA MUTUAL GROUP - 5810 MINERAL POINT RD.</b>	DESIGNED BY: KW	APPROVED BY: KW
<small>These plans are the intellectual property of Ryan Signs, Inc. and are the result of the original design work of Ryan Signs, Inc. They are submitted to you as a guide only for the sole purpose of your consideration of whether to purchase from Ryan Signs, Inc. No warranty is made as to the accuracy or completeness of any information contained herein. It is the responsibility of the client to verify all dimensions and materials to be used in the construction of the sign. Ryan Signs, Inc. is not responsible for any errors or omissions in these plans. In the event that such errors or omissions occur, the undersigned expressly agrees to provide Ryan Signs, Inc. the sum of 20% of the price of the sign plus the cost of materials and labor to correct the error. This agreement is subject to the client's sign ratings.</small>	PROJECT NO: 202108	PROJECT NO: 202108
		<b>7276</b>

# 11.4 TruStage - Internally Illuminated Channel Logo & Letters - East Elevation

73.65 Sq Ft



Not To Scale



3/32" = 1'.0"

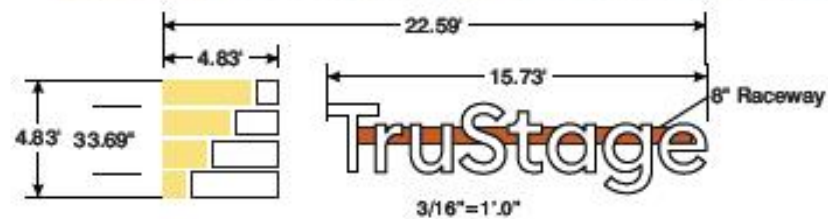
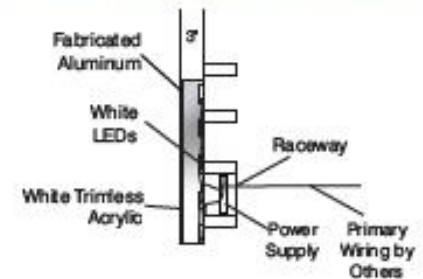

<input type="checkbox"/> White Acrylic	<input type="checkbox"/> Pantone 2002C
<small>3/16" thick Consult with Ryan Signs, Inc. Full color up to 1/8" UV Ink</small>	<small>1/2" thick 1/4" to 1/2" thick UV Ink Made in USA Minimum 1/4" thick</small>

Print to Scale on 11" x 17" Paper

<b>Ryan Signs, Inc.</b>	SCALE VARIES	APPROVED
2101 Park Street, Suite 113, Dallas, TX 75201-1113	DATE: 2/21/22	PROJECT: 2022
<b>TRUSTAGE - 5810 MINERAL POINT RD.</b>	DESIGNED: 3/8/23	BY: RW
<small>These plans are the property of Ryan Signs, Inc. and are to be used only for the project specified. They are not to be used for any other project without the written consent of Ryan Signs, Inc. The client is responsible for obtaining all necessary permits and approvals. The client is responsible for providing all necessary information and materials. The client is responsible for providing all necessary information and materials. The client is responsible for providing all necessary information and materials.</small>	DRIVING NUMBER:	<b>7558</b>

14.1 TruStage - Internally Illuminated Channel Logo & Letters - West Elevation

73.65 Sq Ft



3/32" = 1'.0"

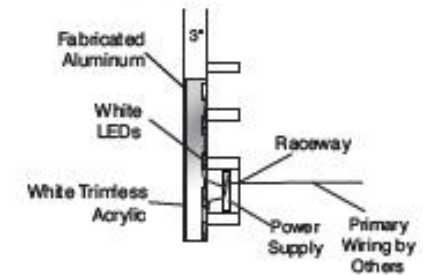

Not To Scale

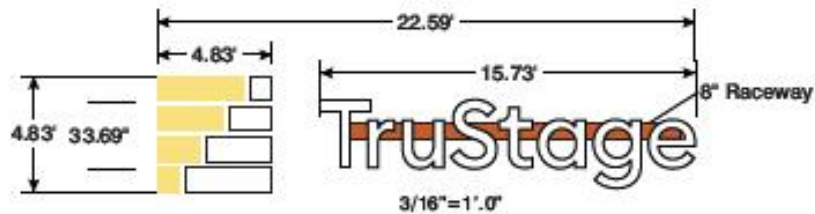

<input type="checkbox"/> White Acrylic	<input type="checkbox"/> Pantone 2002C
<small>Material Contractor's Estimate 100' about up to 75' SPV Weld's</small>	<small>Installation/Consulting 100 to 150' 1000 to 2000' Maximum Height inside</small>
<small>Cost as called to specify, Uncoated Chrome to finish, Show not in Plan to finish</small>	

Print to Scale on 11" x 17" Paper

<b>Ryan Signs, Inc.</b>	SCALE: VARIES	DATE: 2/20/23	APPROVED: [Signature]
1001 Park Street, Madison, WI 53712 (608) 271-0700 (608) 271-3300	REVISED: 3/6/23	DESIGNED BY: [Signature]	DATE: 2/20/23
<b>TRUSTAGE - 5810 MINERAL POINT RD.</b>	CREATED BY: RW		PROJECT NUMBER: <b>7558</b>
<small>These plans are the exclusive property of Ryan Signs, Inc. as it is the result of the original design work of its employees. They are submitted to you or your company for the sole purpose of your or your client's purchase of products from Ryan Signs, Inc., Madison, Wisconsin. It is illegal to reproduce or otherwise use these plans, in whole or in part, for any other project without the written consent of Ryan Signs, Inc. The cost of this set of plans is \$1,000.00. This contract is subject to the terms and conditions of the Ryan Signs, Inc. Standard Terms and Conditions of Sale, which are available on the Ryan Signs, Inc. website. The cost of this set of plans is \$1,000.00. This contract is subject to the terms and conditions of the Ryan Signs, Inc. Standard Terms and Conditions of Sale, which are available on the Ryan Signs, Inc. website.</small>			







# D.1 TruStage - Large Pedestrian Wayfinding

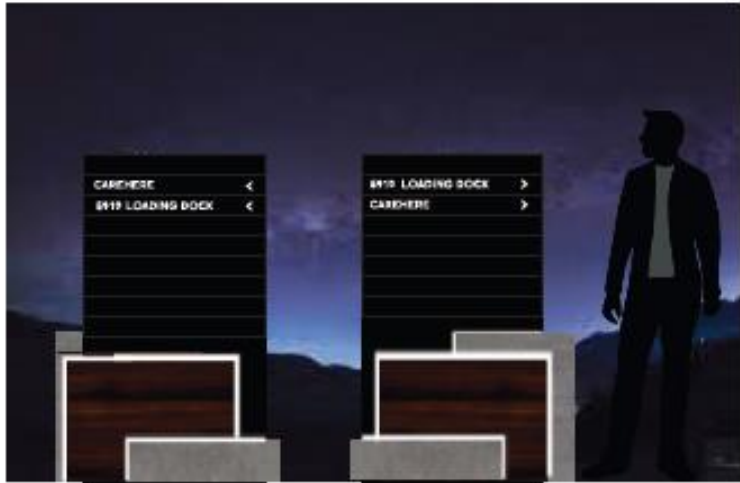
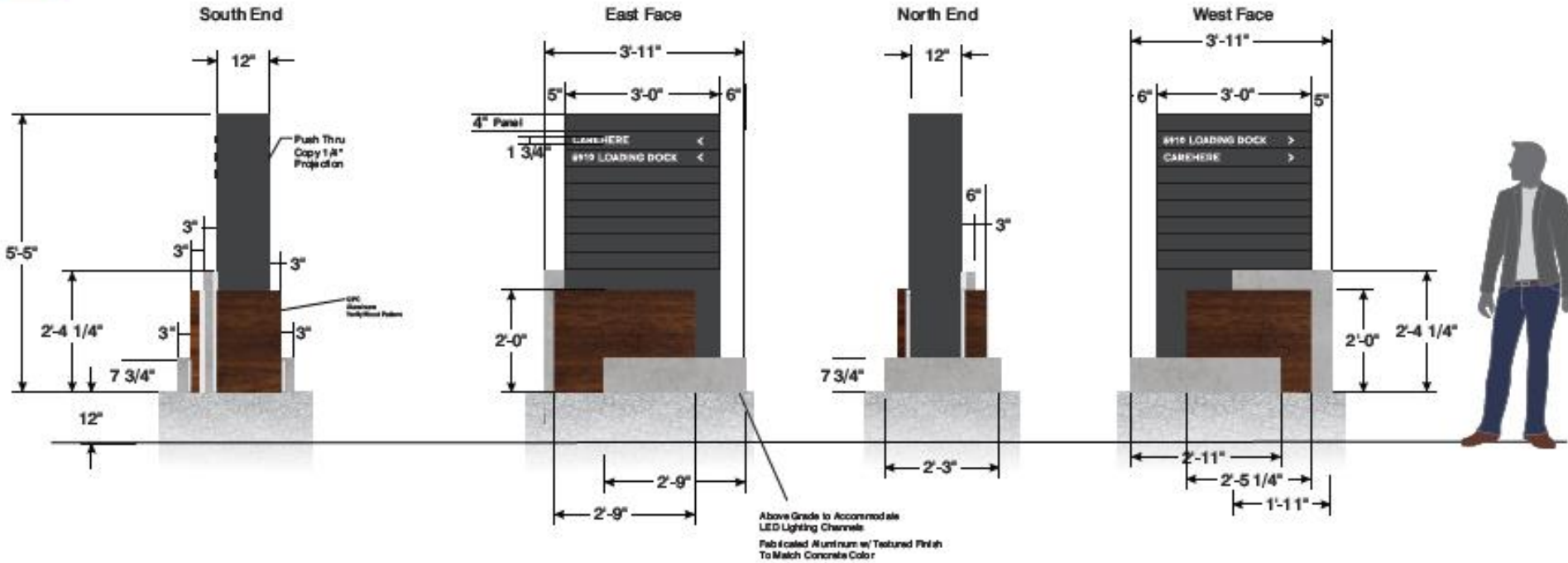

Existing [21 sqft/side]

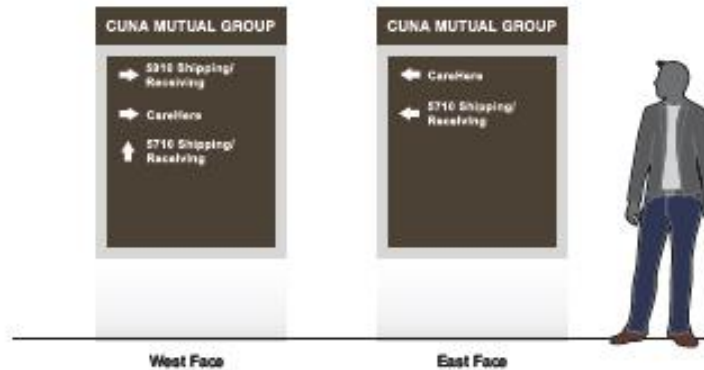

<input type="checkbox"/> White Acrylic	<input checked="" type="checkbox"/> Painted Aluminum
<b>Wind Load:</b> Comply w/ Statement: Withstand up to 75 MPH Winds	<b>Installation/Construction:</b> Rounded Aluminum Panels w/ Composite Material & Concrete Base

Print to Scale on 11" x 17" Paper

Ryan Signs, Inc. Scale: 1/8" = 1'-0"

TRUStage - 5810 MINERAL POINT RD. Project: 2204  
Date: 08/24/2022

7558

