

CERTIFIED SURVEY MAP

LOT 254, SECOND ADDITION TO RESTON HEIGHTS, AS RECORDED IN VOL. 58-066B OF PLATS, ON PGS. 346-350, AS Doc. No. 4003594, DANE COUNTY REGISTRY AND LOCATED IN THE SW 1/4 OF SECTION 1, T7N, R10E, CITY OF MADISON, DANE COUNTY, WISCONSIN.



SCALE : ONE INCH = ONE HUNDRED FEET

TOTAL AREA = 189,775 SQ. FT.
(4.3566 ACRES)

NOTE: SEE SHEET 3 OF 3 FOR CURVE DATA.

BEARINGS REFERENCED TO THE PLAT OF SECOND ADDITION TO RESTON HEIGHTS

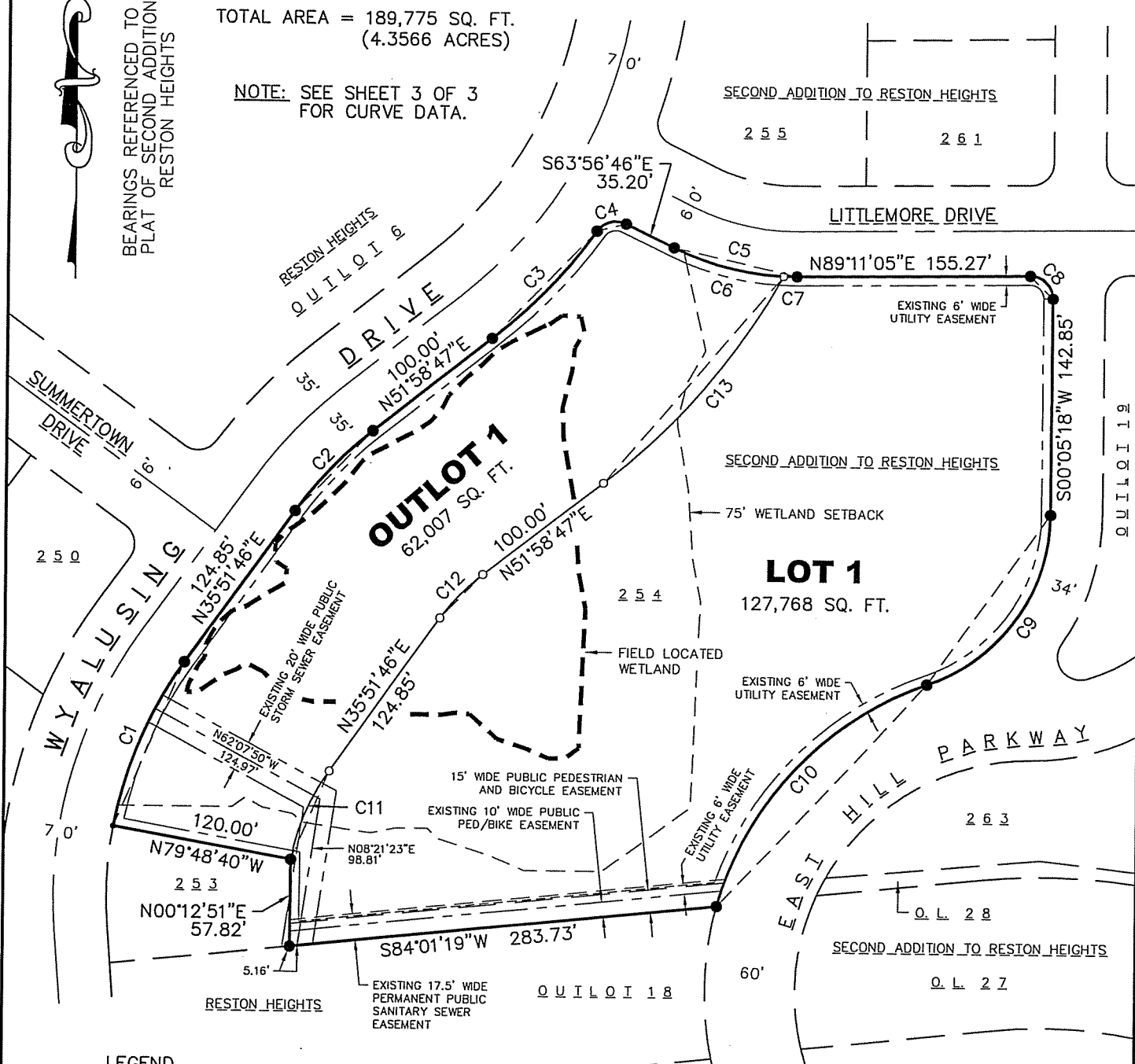

LEGEND

- 3/4" SOLID IRON ROD FOUND
- 1-1/4" SOLID IRON ROD FOUND
- 3/4" x 18" SOLID IRON RE-ROD SET, WT. 1.50 lbs./ft.
- () INDICATES RECORDED AS

DISTANCES ARE MEASURED TO THE NEAREST HUNDREDTH OF A FOOT.



SURVEYED FOR:

RESTON CORPORATION
C/O DAVID ROARK
2985 TRIVERTON PIKE DRIVE
SUITE 103
MADISON, WI 53711

SURVEYED BY:

MAP NO. _____

1-74-2006