



GAMMON ROAD

Geometric Approval
Transportation Commission
February 13, 2019



Project Location & Limits

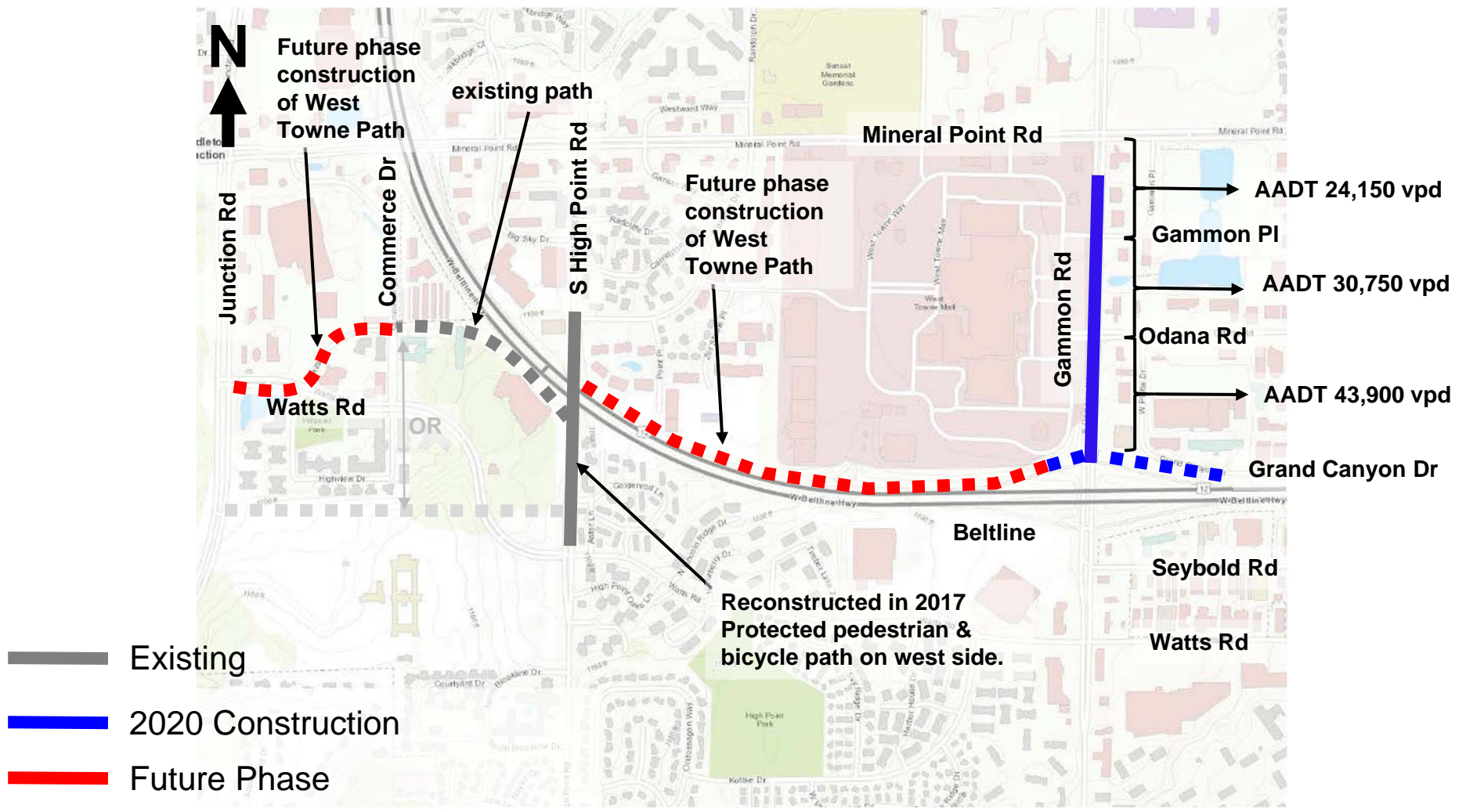

Gammon Rd – Typical Section

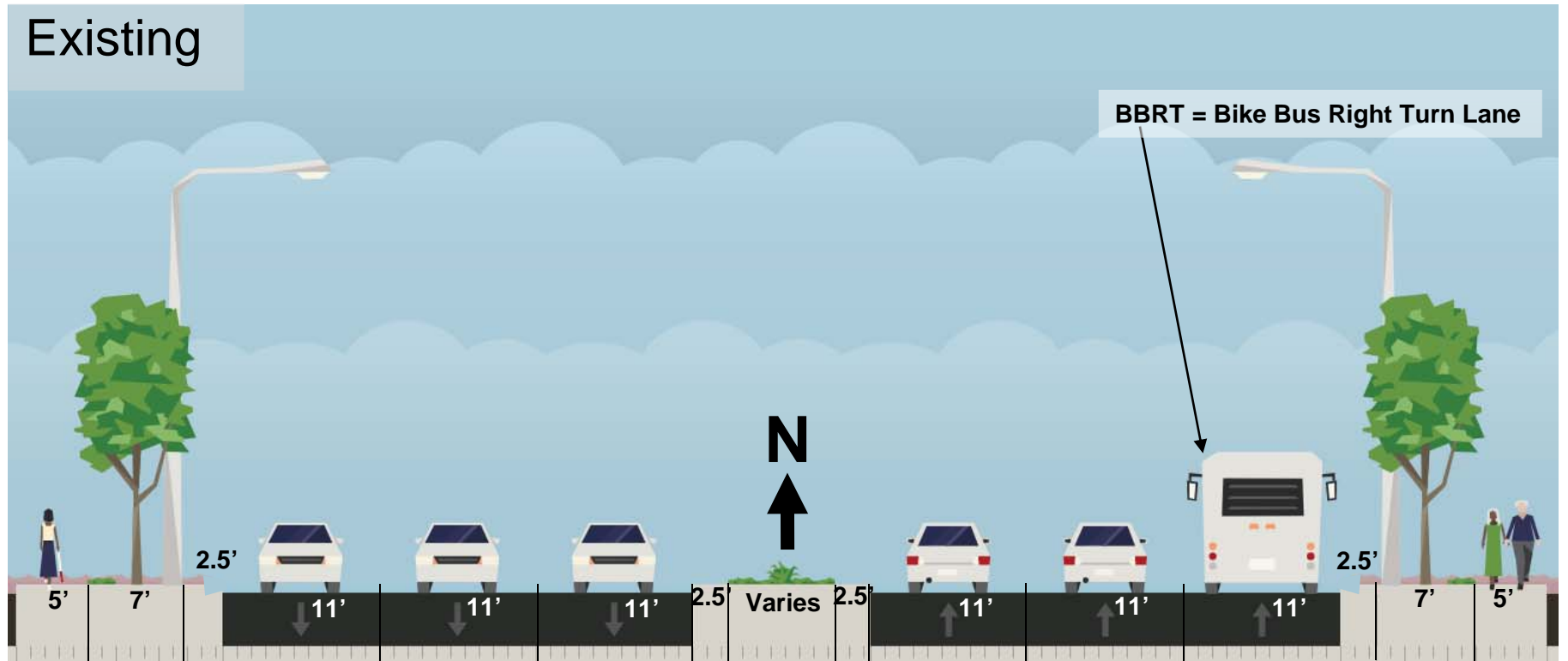

*NOT TO SCALE



Gammon Rd – Typical Section

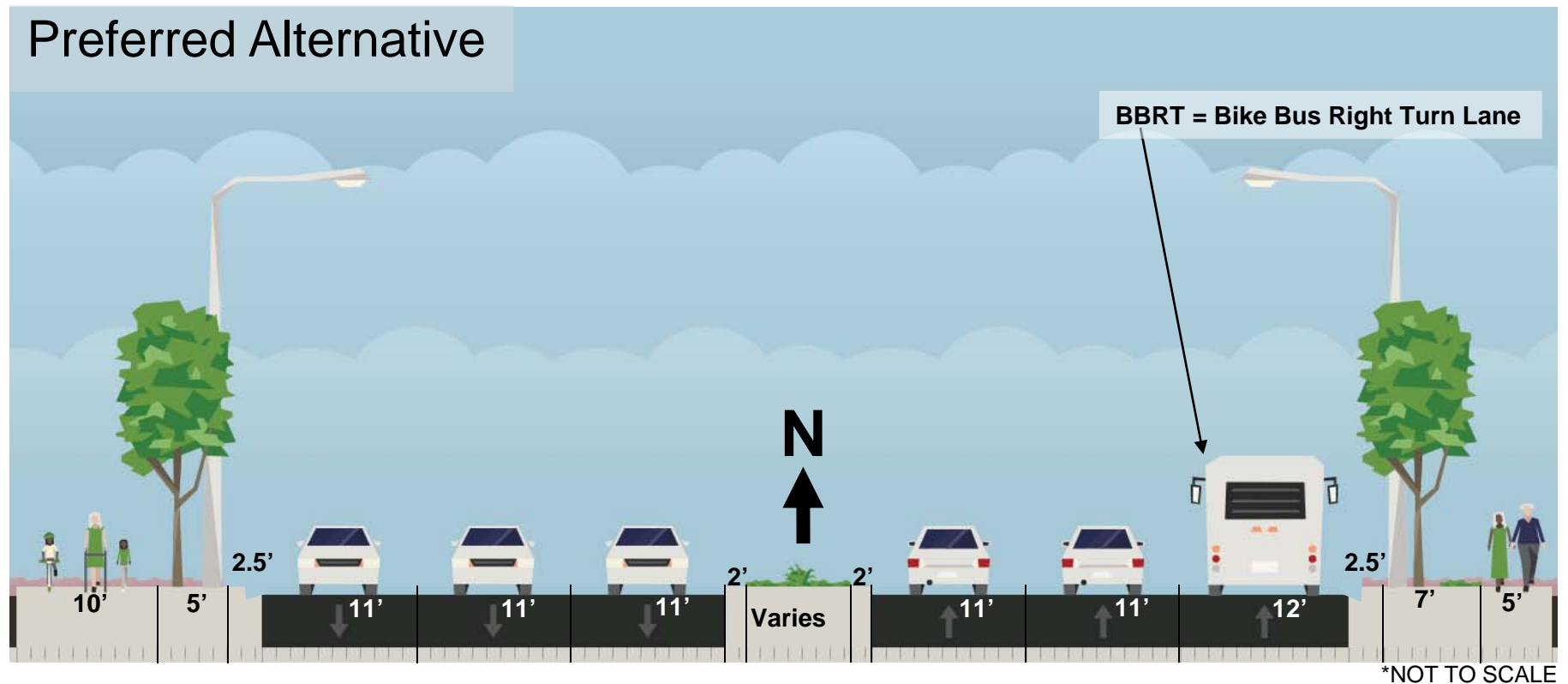

It provides a protected pedestrian and bicycle facility on a high volume urban roadway

It maintains terrace width to accommodate landscaping and street lighting while avoiding need for R/W acquisition

West Towne Path – Typical Section

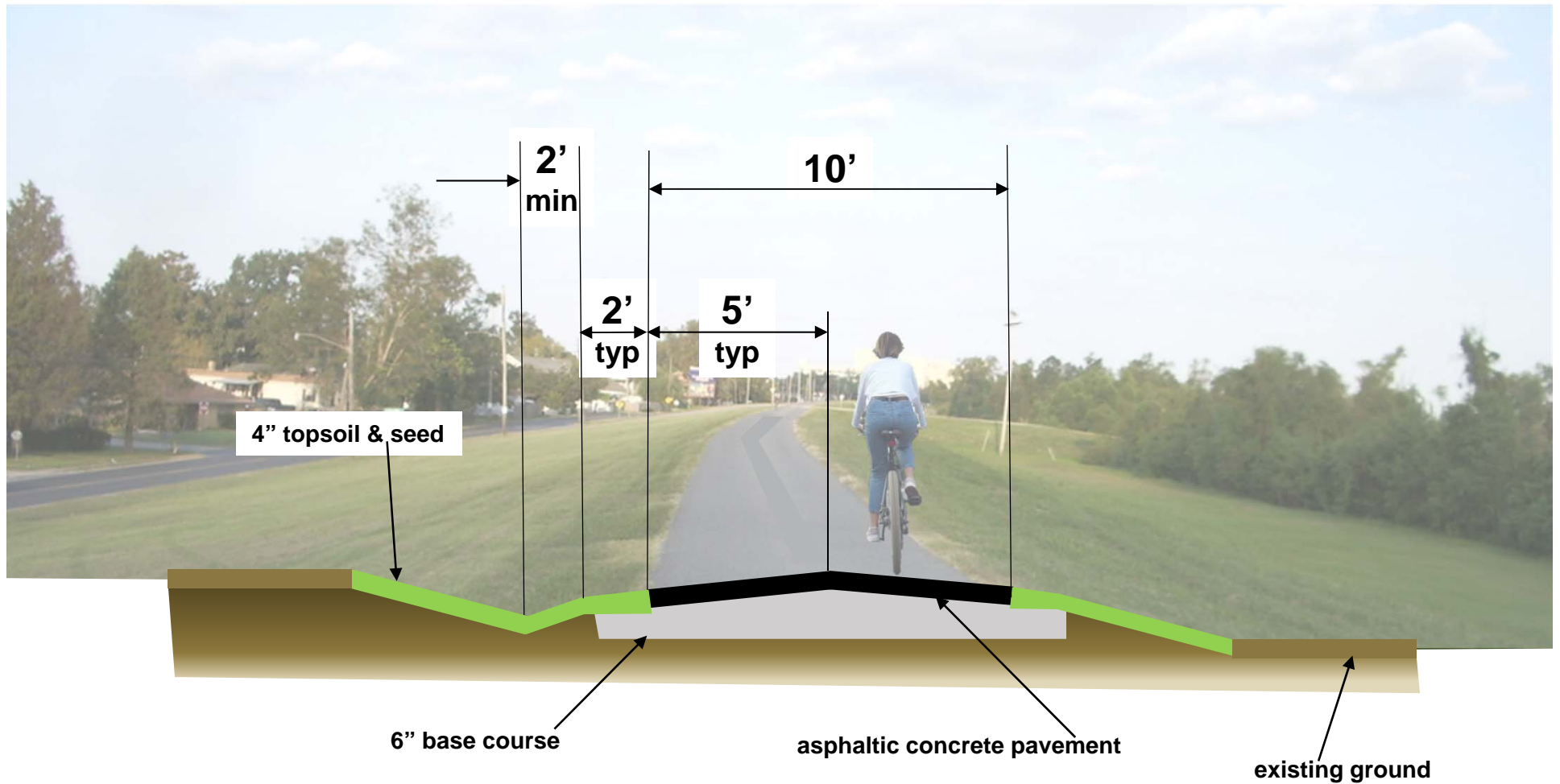

*NOT TO SCALE



GAMMON ROAD AND WEST TOWNE PATH IMPROVEMENTS
 USH 12/14 TO MINERAL POINT ROAD;
 GRAND CANYON DRIVE TO WEST TOWNE MALL
 CITY OF MADISON, DANE COUNTY
 2/5/2019



LEGEND:

- PROPOSED ROADWAY LIMITS
- PROPOSED 10' SHARED-USE PATH
- PROPOSED SIDEWALK
- PROPOSED ISLAND
- PROPOSED GRASS TERRACE
- PROPOSED RETAINING WALL
- EXISTING RIGHT OF WAY
- EXISTING PROPERTY LINE
- SIGNALIZED INTERSECTION

SCALE, FEET
 0 50 100



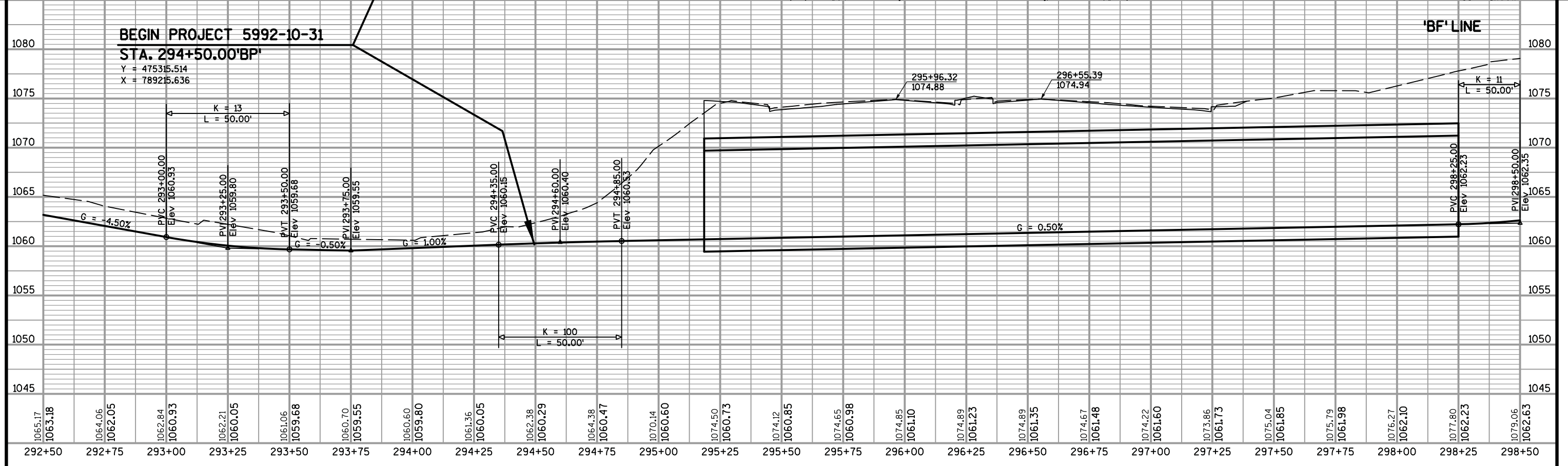
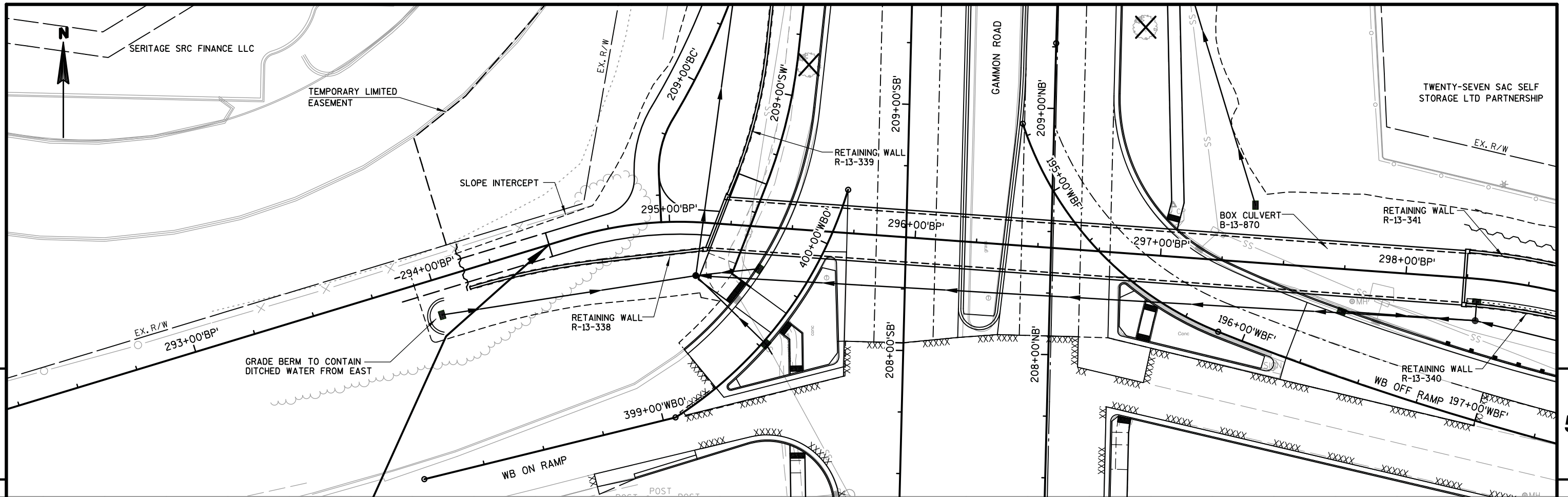

PROJECT NO: 5992-10-31 HWY: GAMMON RD COUNTY: DANE PLAN AND PROFILE - BIKE PATH SCALE, FEET 0 20 40 SHEET E

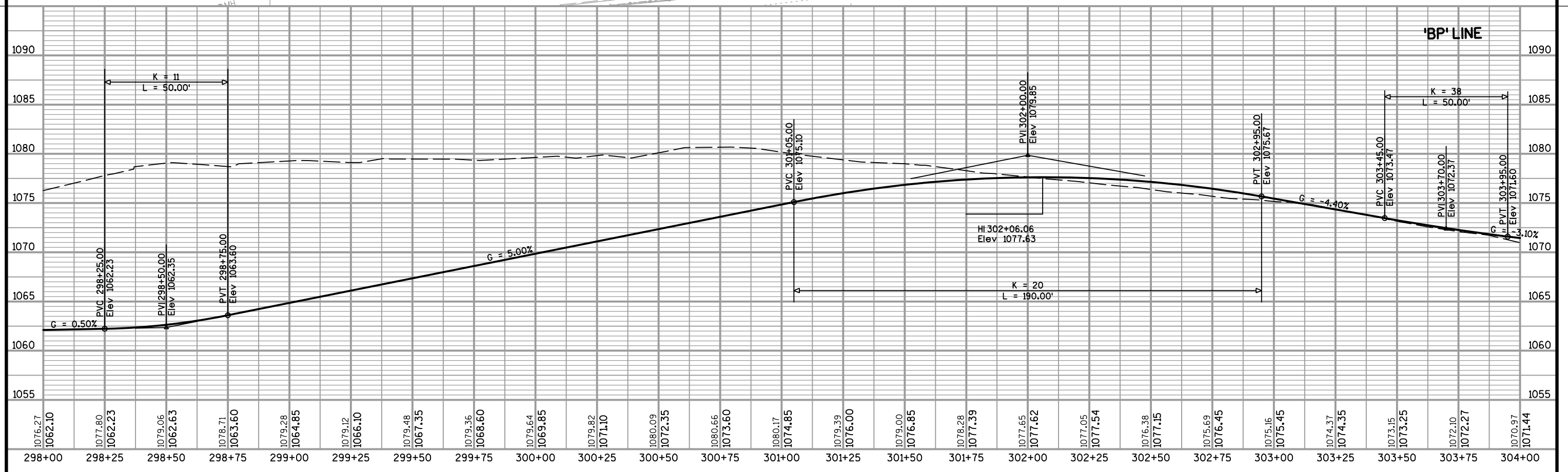
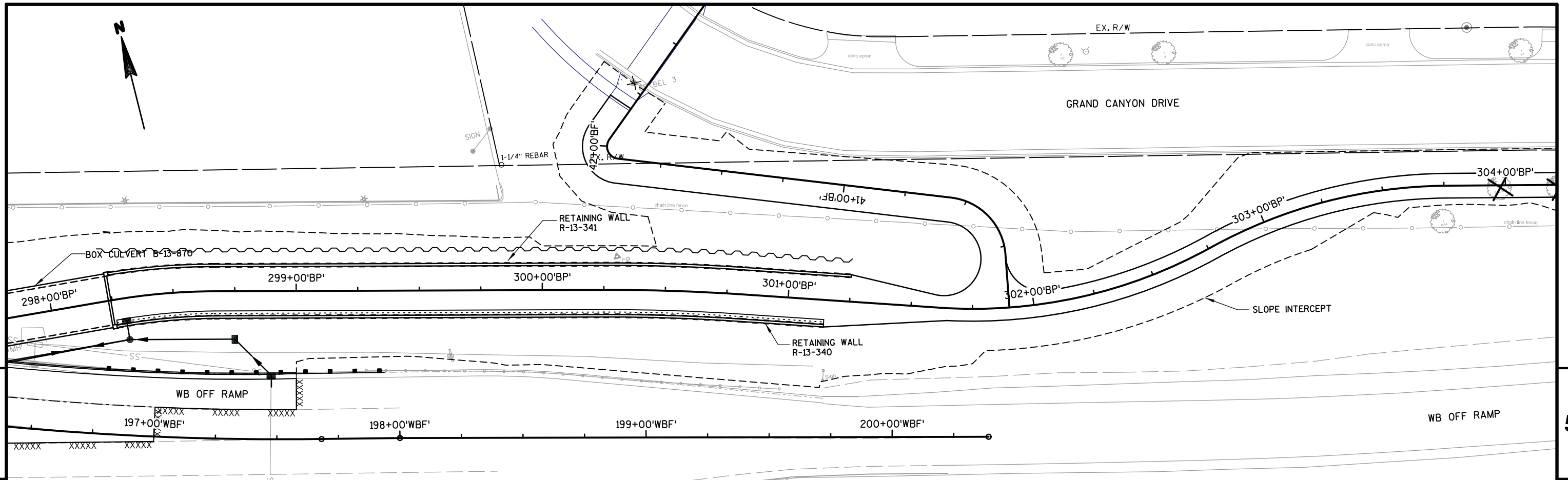

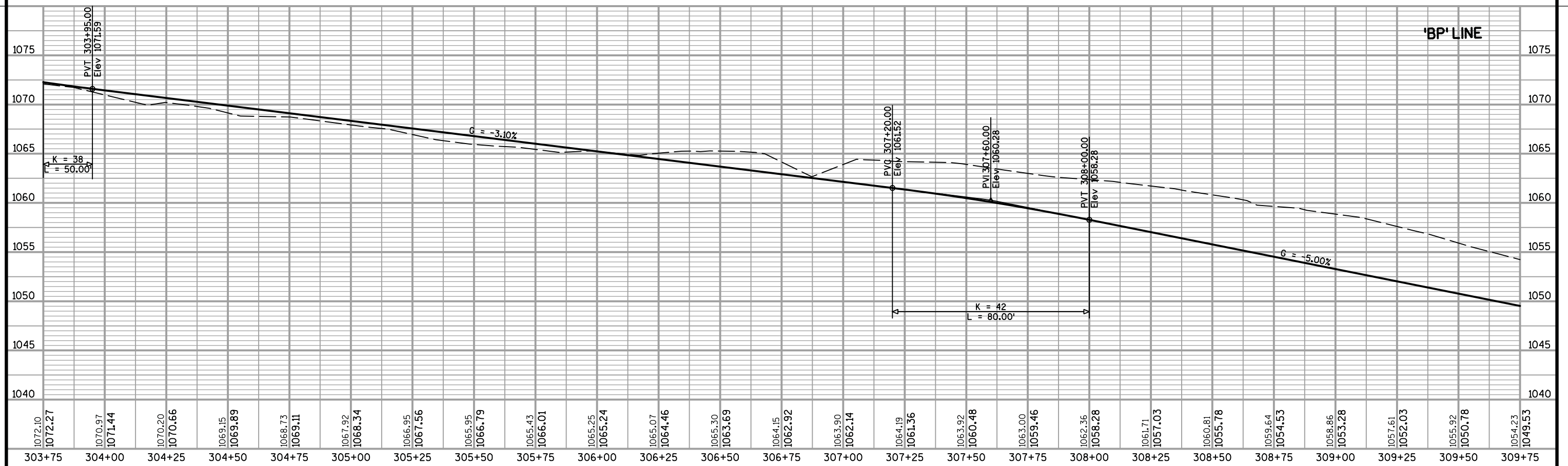
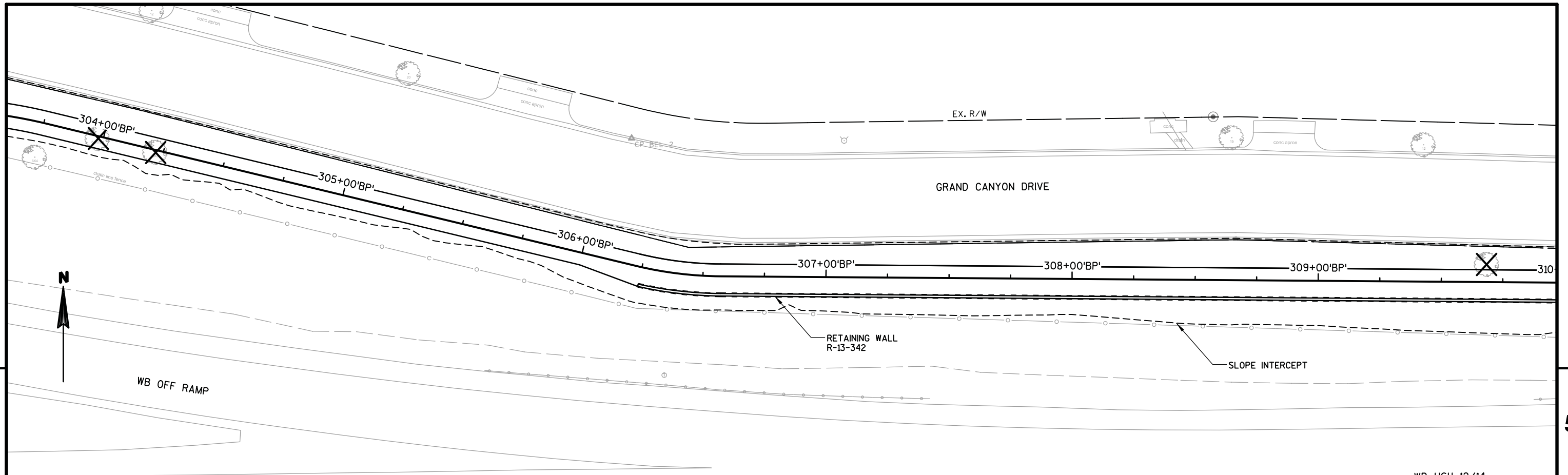

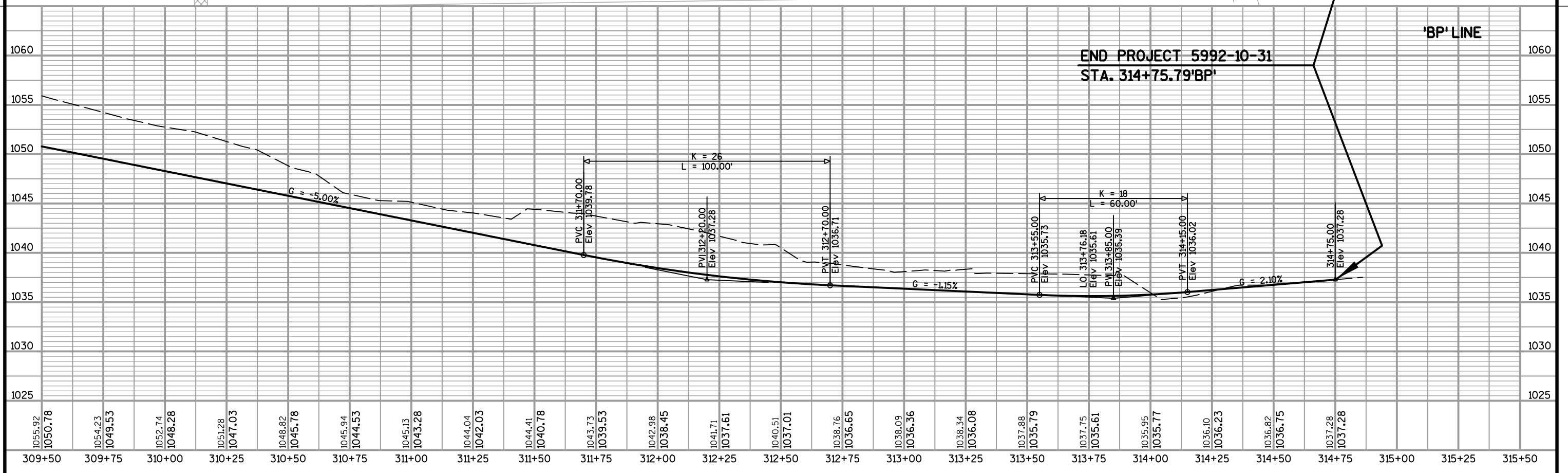
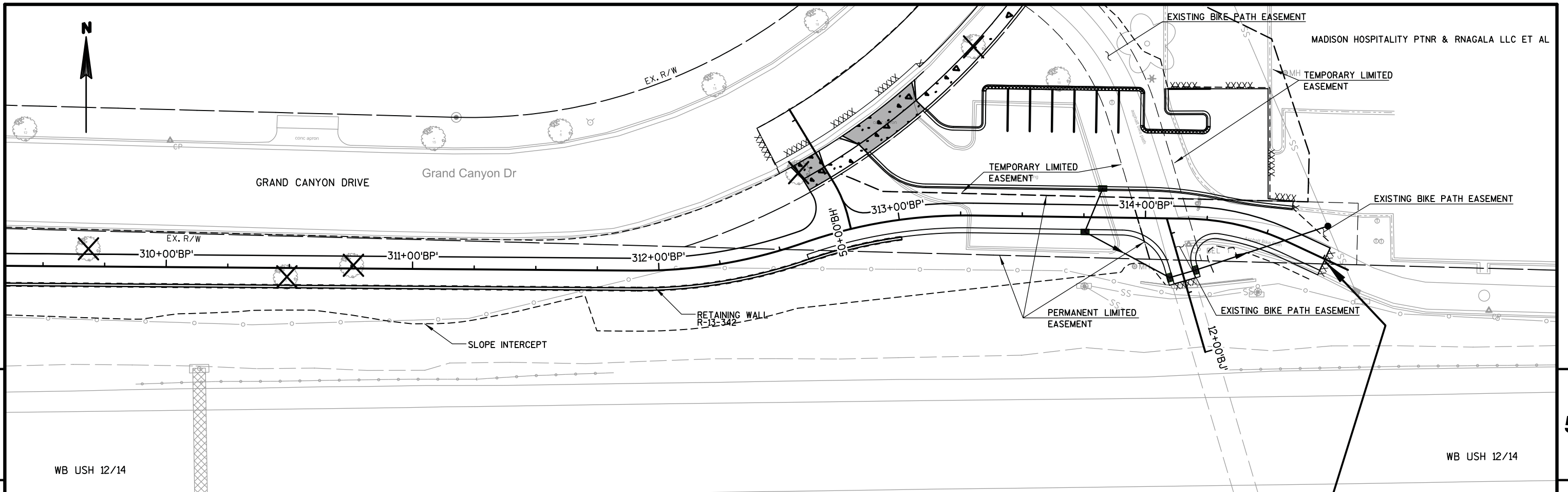

PROJECT NO: 5992-10-31 HWY: GAMMON RD COUNTY: DANE PLAN AND PROFILE - BIKE PATH SCALE, FEET 0 20 40 SHEET E