Brandon Cook

1018 WILLIAMSON STREET

1018 Williamson Street
Madison, WI 53703

LANDMARKS COMMISSION APPLICATION

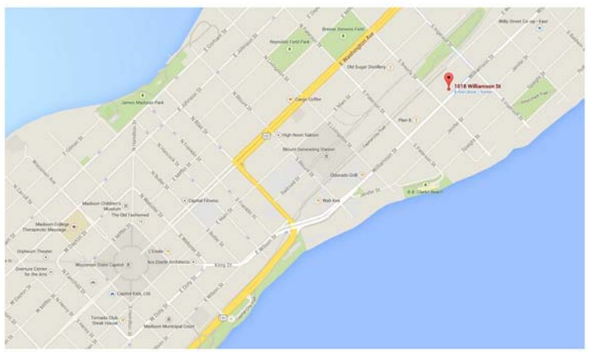

View from Street

Design Team

ARCHITECT:

ARO EBERLE ARCHITECTS INC.
116 KING STREET, SUITE 202
MADISON, WI 53703
CONTACT: DOUG PAHL, AIA
PH: (608) 204-7464
EMAIL: PAHL@AROEBERLE.COM

OWNER:

BRANDON COOK
MADISON, WI

PH: 608-279-7962
EMAIL: JOHNFONTAINREALTY@GMAIL.COM

Sheet List

ARCHITECTURAL

T001	COVER SHEET
A004	SITE PLAN & EXISTING CONDITIONS
A101	BASEMENT & FIRST FLOOR PLANS
A102	SECOND FLOOR & ATTIC PLANS
A201	EXTERIOR ELEVATIONS
A202	EXTERIOR ELEVATIONS

ARO EBERLE ARCHITECTS
116 King St, Suite 202
Madison, WI 53703
(608) 204-7464
AroEberle.com

No.	Description	Date

Brandon Cook

1018 WILLIAMSON STREET

1018 Williamson Street
Madison, WI 53703

COVER SHEET

NOT FOR CONSTRUCTION

Project number BRC-15-01
Date 4/27/2015

T001

4/27/2015 11:53:54 AM

AERIAL VIEW

FRONT ELEVATION AND ADJACENT BUILDINGS

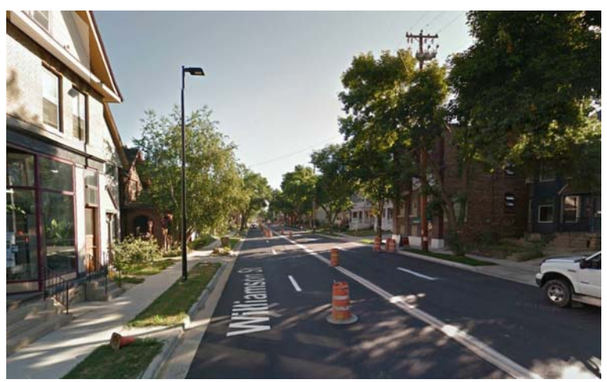

VIEW LOOKING NE ON WILLIAMSON STREET (PROPERTY ON LEFT)

REAR ELEVATION

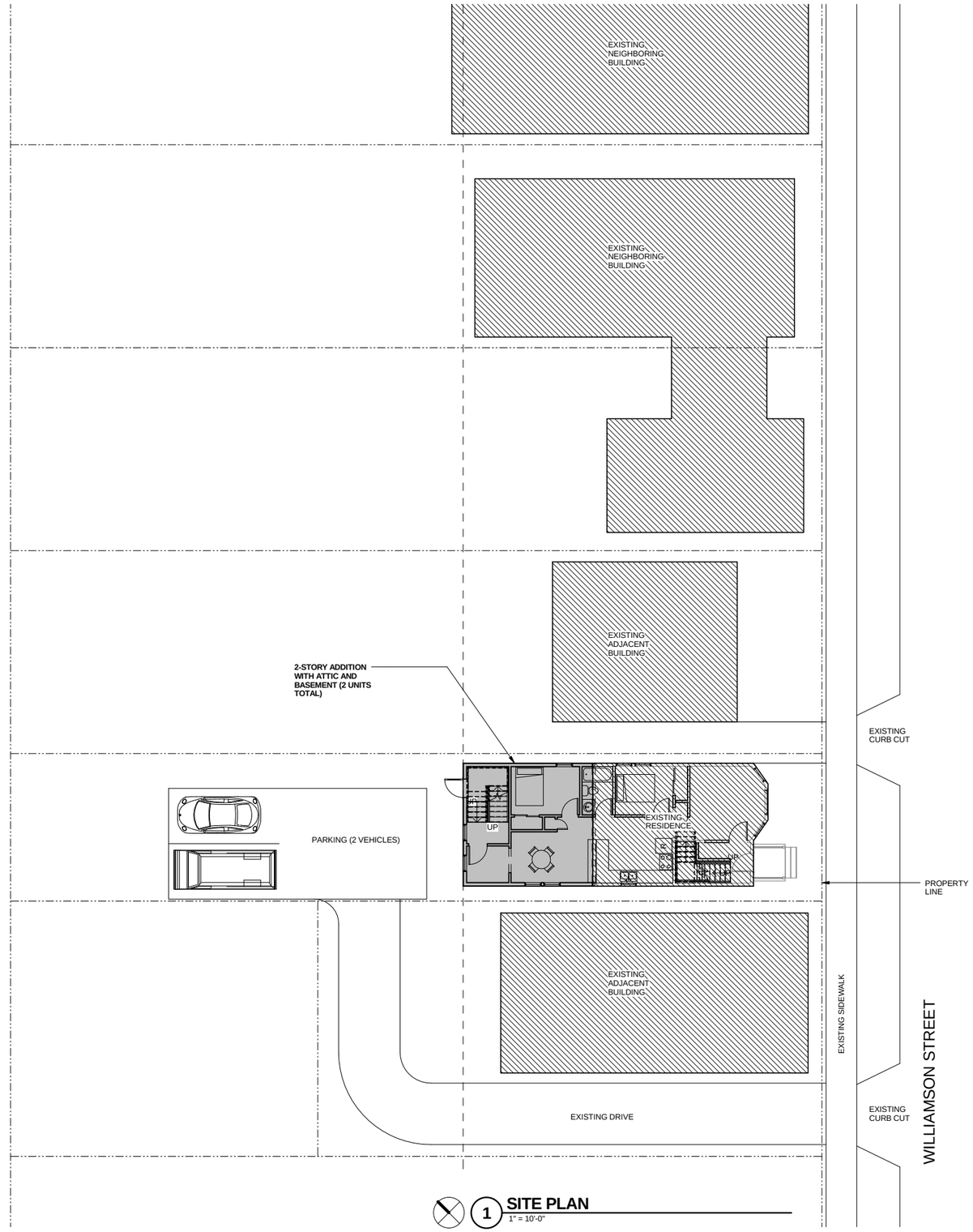

1 **SITE PLAN**
1" = 10'-0"

ARO EBERLE ARCHITECTS
116 King St, Suite 202
Madison, WI 53703
(608) 204-7464
AroEberle.com

No.	Description	Date

Brandon Cook

1018 WILLIAMSON STREET

1018 Williamson Street
Madison, WI 53703

SITE PLAN & EXISTING CONDITIONS

NOT FOR CONSTRUCTION

Project number	BRC-15-01
Date	4/27/2015

A004

4/27/2015 11:53:51 AM

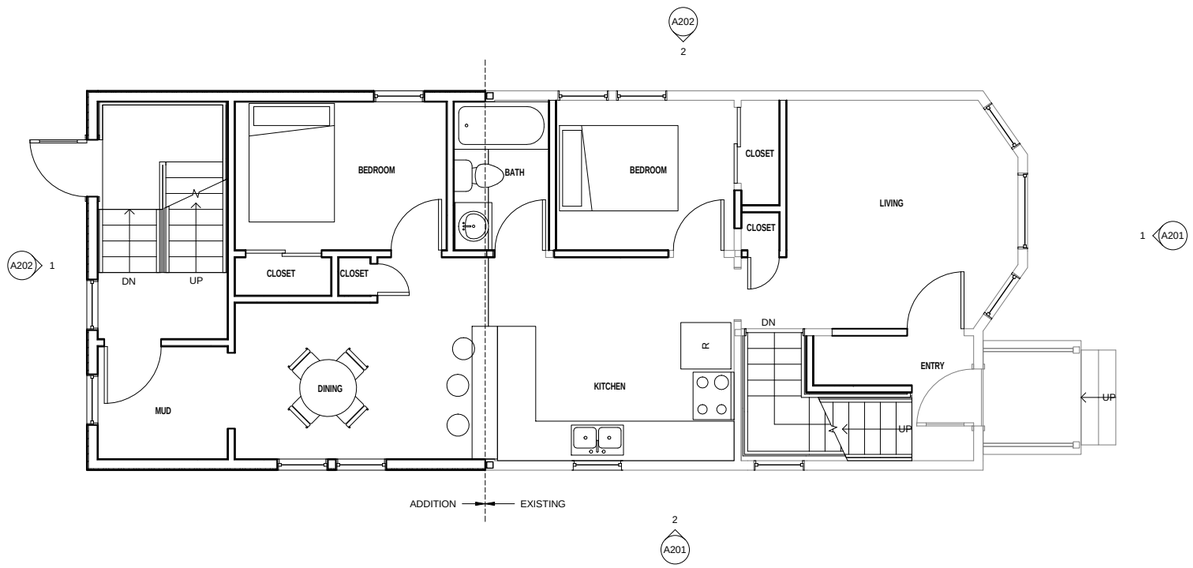

1 **FIRST FLOOR**
1/4" = 1'-0"

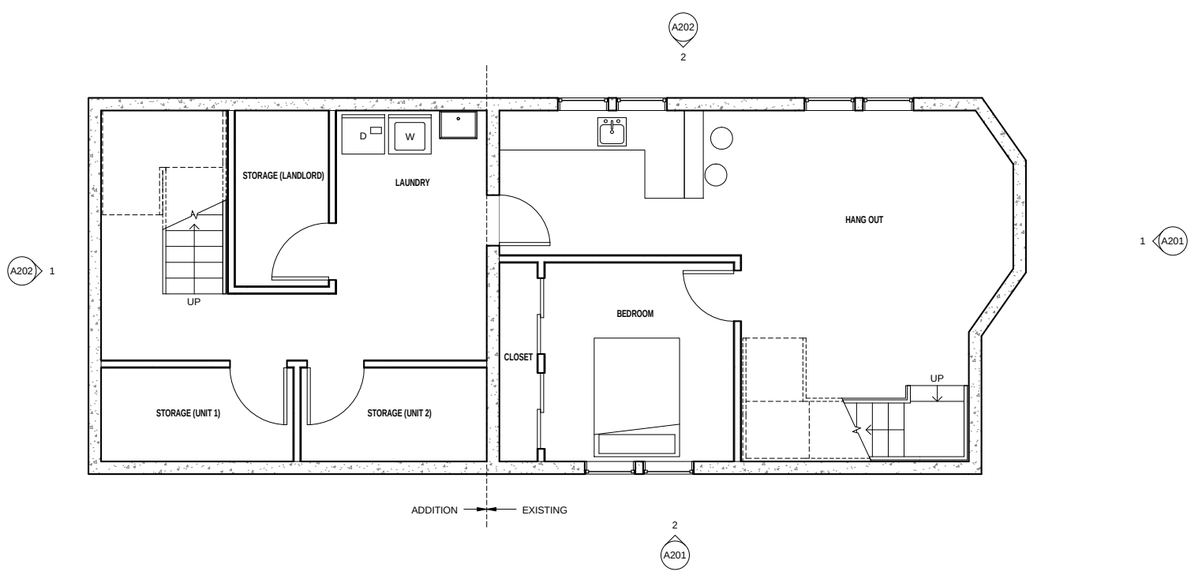

2 **BASEMENT**
1/4" = 1'-0"

FLOOR PLAN GENERAL NOTES:

1. SITE DATUM OF XXX.X = FLOOR EL. 100' - 0" ON ARCHITECTURAL DRAWINGS.
2. FIELD VERIFY ALL DIMENSIONS, BRING ANY DISCREPANCIES TO THE ATTENTION OF THE ARCHITECT / ENGINEER FOR FINAL DECISION.
3.

KEYED NOTES

ARO EBERLE ARCHITECTS
116 King St, Suite 202
Madison, WI 53703
(608) 204-7464
AroEberle.com

No.	Description	Date

Brandon Cook

1018 WILLIAMSON STREET

1018 Williamson Street
Madison, WI 53703

BASEMENT & FIRST FLOOR PLANS

NOT FOR CONSTRUCTION

Project number	BRC-15-01
Date	4/27/2015

A101

4/27/2015 11:53:51 AM

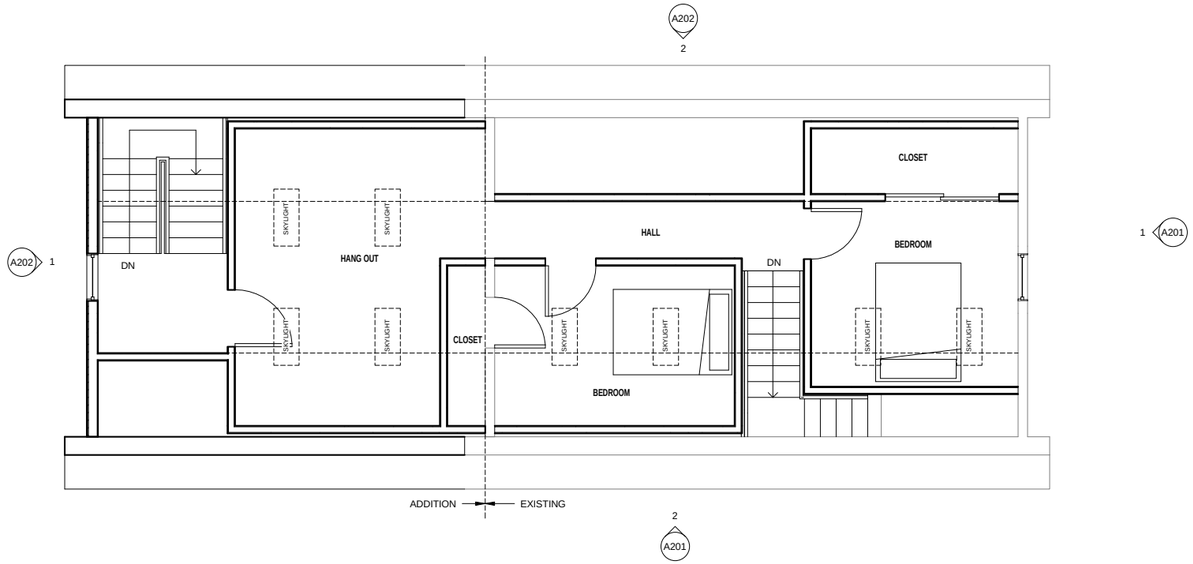

1 ATTIC PLAN
1/4" = 1'-0"

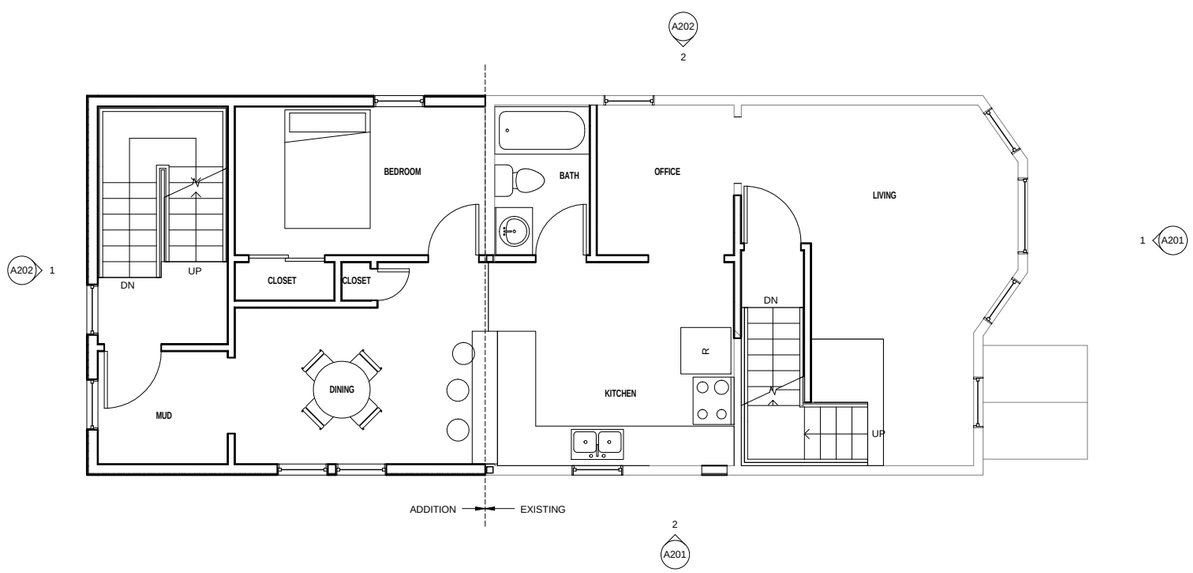

2 SECOND FLOOR
1/4" = 1'-0"

ARO EBERLE
ARCHITECTS
116 King St, Suite 202
Madison, WI 53703
(608) 204-7464
AroEberle.com

No.	Description	Date

Brandon Cook

1018 WILLIAMSON STREET

1018 Williamson Street
Madison, WI 53703

SECOND FLOOR & ATTIC PLANS

NOT FOR CONSTRUCTION

Project number	BRC-15-01
Date	4/27/2015

A102

4/27/2015 11:53:52 AM

KEYED NOTES #	
1	NEW CEDAR TRIM AND FASCIA
2	NEW CEDAR SHAKES WITH SEMI-SOLID OIL-BASED STAIN
3	NEW 4-1/2" CEDAR SIDING WITH SEMI-SOLID OIL-BASED STAIN
4	NEW DOUBLE-HUNG WINDOWS, TYP
5	NEW ARCHITECTURAL ASPHALT SHINGLE ROOF

2 **SOUTH ELEVATION**
1/4" = 1'-0"

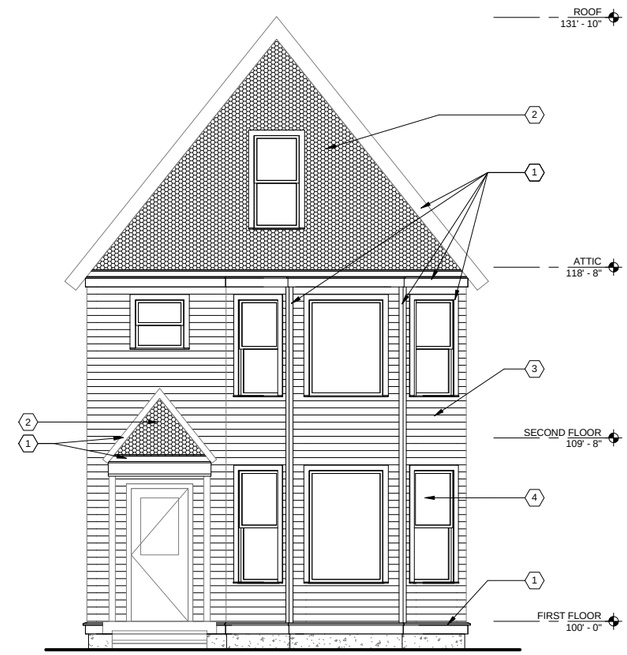

1 **EAST ELEVATION**
1/4" = 1'-0"

ARO EBERLE
ARCHITECTS
116 King St, Suite 202
Madison, WI 53703
(608) 204-7464
AroEberle.com

No.	Description	Date

Brandon Cook

1018 WILLIAMSON STREET

1018 Williamson Street
Madison, WI 53703

EXTERIOR ELEVATIONS

NOT FOR CONSTRUCTION

Project number	BRC-15-01
Date	4/27/2015

A201

4/27/2015 11:53:53 AM

KEYED NOTES	#
1	NEW CEDAR SHAKES WITH SEMI-SOLID OIL-BASED STAIN
2	NEW CEDAR TRIM AND FASCIA
3	NEW DOUBLE-HUNG WINDOWS, TYP
4	NEW 4-1/2" CEDAR SIDING WITH SEMI-SOLID OIL-BASED STAIN
5	NEW ARCHITECTURAL ASPHALT SHINGLE ROOF

2 **NORTH ELEVATION**
1/4" = 1'-0"

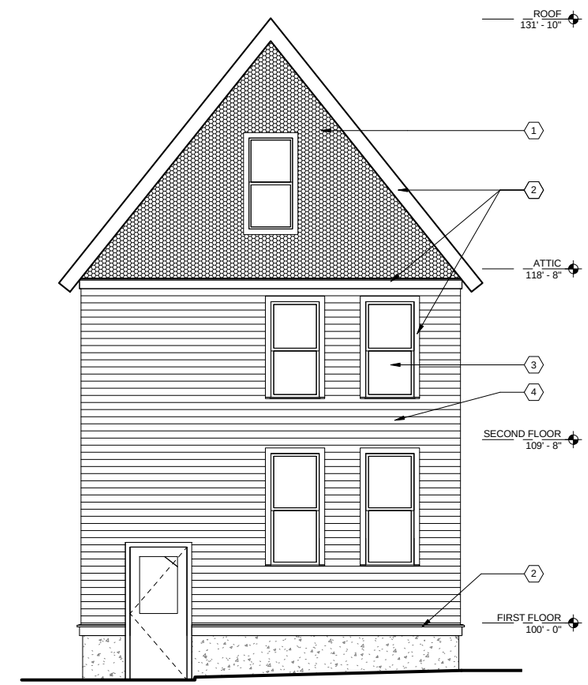

1 **WEST ELEVATION**
1/4" = 1'-0"

ARO EBERLE
ARCHITECTS

116 King St, Suite 202
Madison, WI 53703

(608) 204-7464
AroEberle.com

No.	Description	Date

Brandon Cook

1018 WILLIAMSON STREET

1018 Williamson Street
Madison, WI 53703

EXTERIOR ELEVATIONS

NOT FOR CONSTRUCTION

Project number	BRC-15-01
Date	4/27/2015

A202

4/27/2015 11:53:53 AM