



Change of Premises

Fee: \$25.00

City of Madison Clerk

210 MLK Jr Blvd, Room 103
Madison, WI 53703

licensing@cityofmadison.com

608-266-4601

Class A: Beer, Liquor, Cider
Class B: Beer, Liquor,
 Class C Wine

(Agenda Item Number)

(Legistar file number)

UICPM-2024-00134

(License number)

4

405

(Alder District #)

(Police Sector)

Office Use Only

Licensed Premises Information

This application modifies existing alcohol license number: _____

Business dba Name: RED

Licensed Address: 316 W. Washington ave, Madison, WI 53703

Liquor/Beer Agent Name: Tatsiana Zhykharovich

_____% Alcohol, ____% Food, ____% Other Alder, District #: _____ Police Sector: _____

Corporate Information

Business Legal Name (as on WI State Sellers Permit): Red Sushi 2, LLC

Business Mailing Address: 316 West Washington ave, #100 Madison, WI

Business Contact Name, Position: Tatsiana Zhykharovich

Business Phone: _____ Business Email: tanya@red-madison.com

Current Capacity (indoor): 125 + (50 sq ft floor) Current Capacity (outdoor): 92

Proposed Capacity (indoor): 150 Proposed Capacity (outdoor): same

If your capacity is increasing, contact Building Inspection: (608) 266-4551, binspection@cityofmadison.com

Change is: Permanent Temporary (from _____ until _____)
Date Date

Is this change related to a Roadway Café Expansion License/Roadway Permit: Yes or No

Description of Changes (include approximate measurements, and fencing, if necessary):

see attached

Detailed Floor Plans included (required)

Authorized Signature

Date

3-15-24

Orange sign and business card issued

"License Renewals & Changes" brochure with next steps issued

Office Use Only

Project Design

The expansion project consists of four primary areas:

| Area | Description | Size |
|--------------------------------------|--|----------|
| Main Dining Area | Functions as a replacement to sixth floor expansion dining space for regular diners, with primary utilization on busier nights. Aprox. 55 seats | 3,651 sf |
| Bar | Addition of a new, secondary, bar to provide beverages to the new expansion space and supplement bar capacity for the outdoor patio on an as-needed basis. | |
| Private Dining Room (PDR 2) - Small | Serving up to group sizes of 20, this space will be primarily intended for smaller special events. | |
| Private Dining Room (PDR 1) - Large | Serving up to group sizes of 40, this space will be primarily intended for larger special events. | |

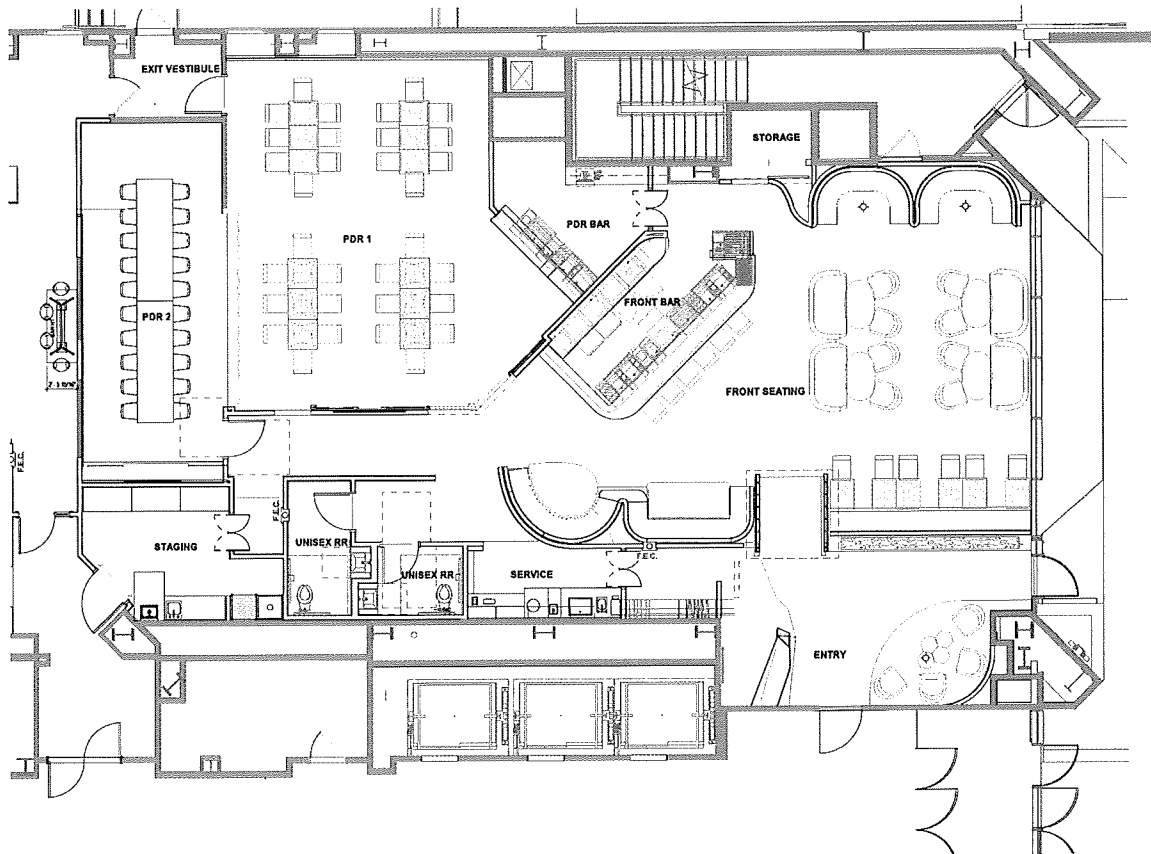

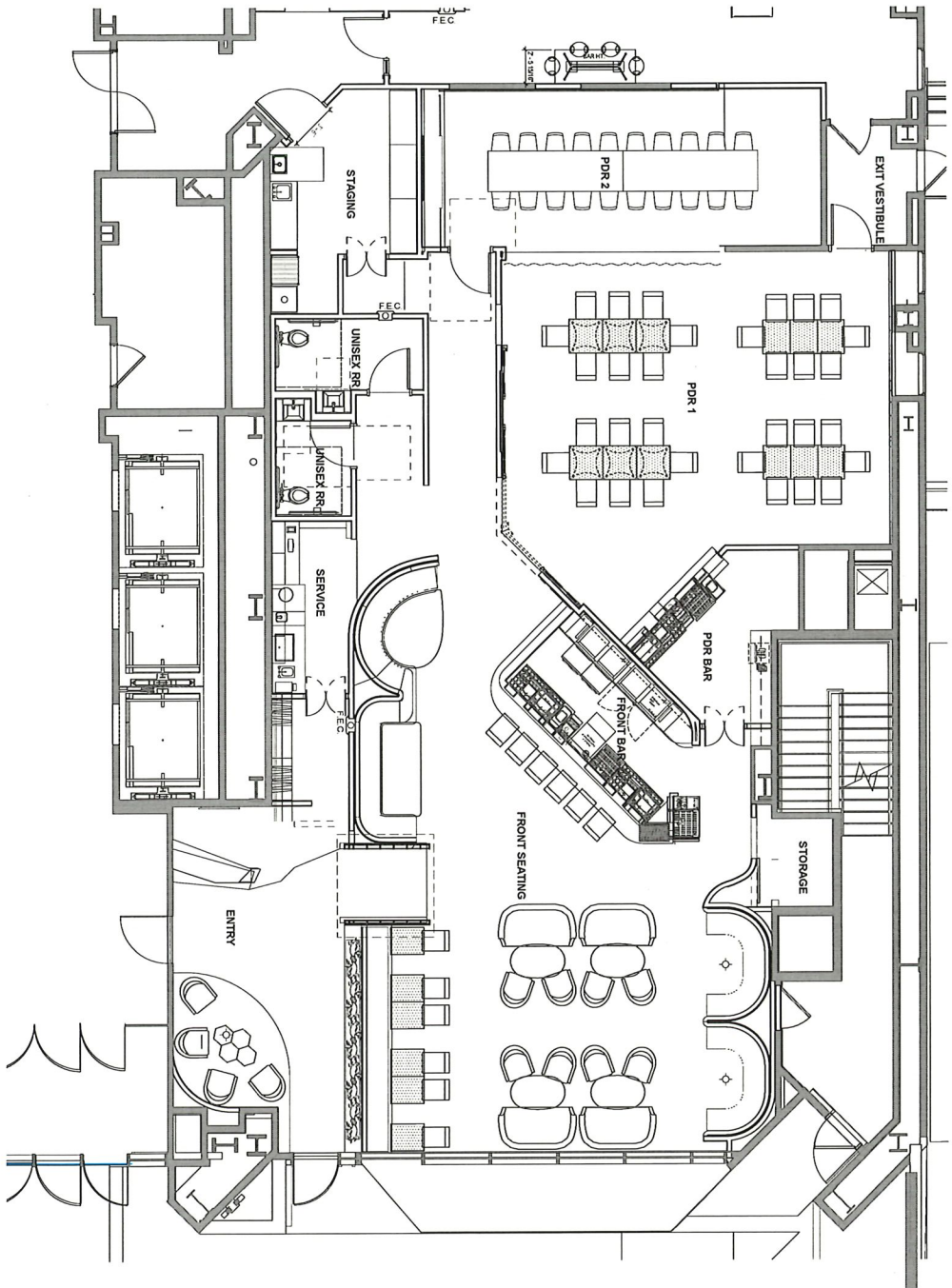

1 FIRST FLOOR PLAN, SUITE 125, ALRC

NOT FOR CONSTRUCTION



knothe + bruce
ARCHITECTS
P.O. Box 441
Greening Park, Suite 800
48818.3208
Hudson, WI 53524

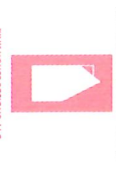

PINK HOLEZ ECONOMIC, LLC
1000 W. WASHINGTON AVE., SUITE 100
MADISON, WI 53703

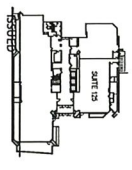

03.14.2024
PROJECT TITLE
RED EXPANSION

316 W. WASHINGTON
AVE, SUITE 100
MADISON, WI 53703
SHEATHLE
SUITE 125 - Floor
Plan

RED EXPANSION: SUITE 125
TENANT AREA: 3,661 SF
OCCUPANCY: 150 PERSONS

SHEET NUMBER
ALRC 1
PROJECT NUMBER
2328
© Knothe & Bruce Architects, LLC