



2015 Campus Master Plan Update

Pedestrian/Bicycle/Motor Vehicle Commission
Summary Presentation

Gary Brown, PLA, FASLA
Director, Campus Planning & Landscape Architecture
UW-Madison Facilities Planning & Management



WISCONSIN
UNIVERSITY OF WISCONSIN-MADISON

AGENDA

1. Scope & Schedule of 2015 Master Plan
2. Background & Analysis Information
3. Proposed Alternatives
4. Q & A



Update from 2005 Plan

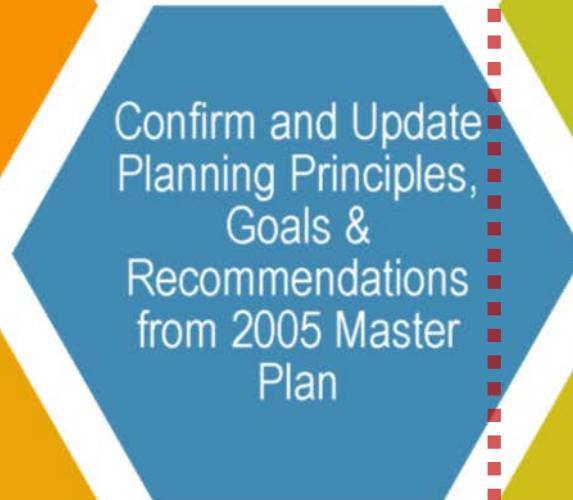

New elements



Overall Schedule - 45% complete

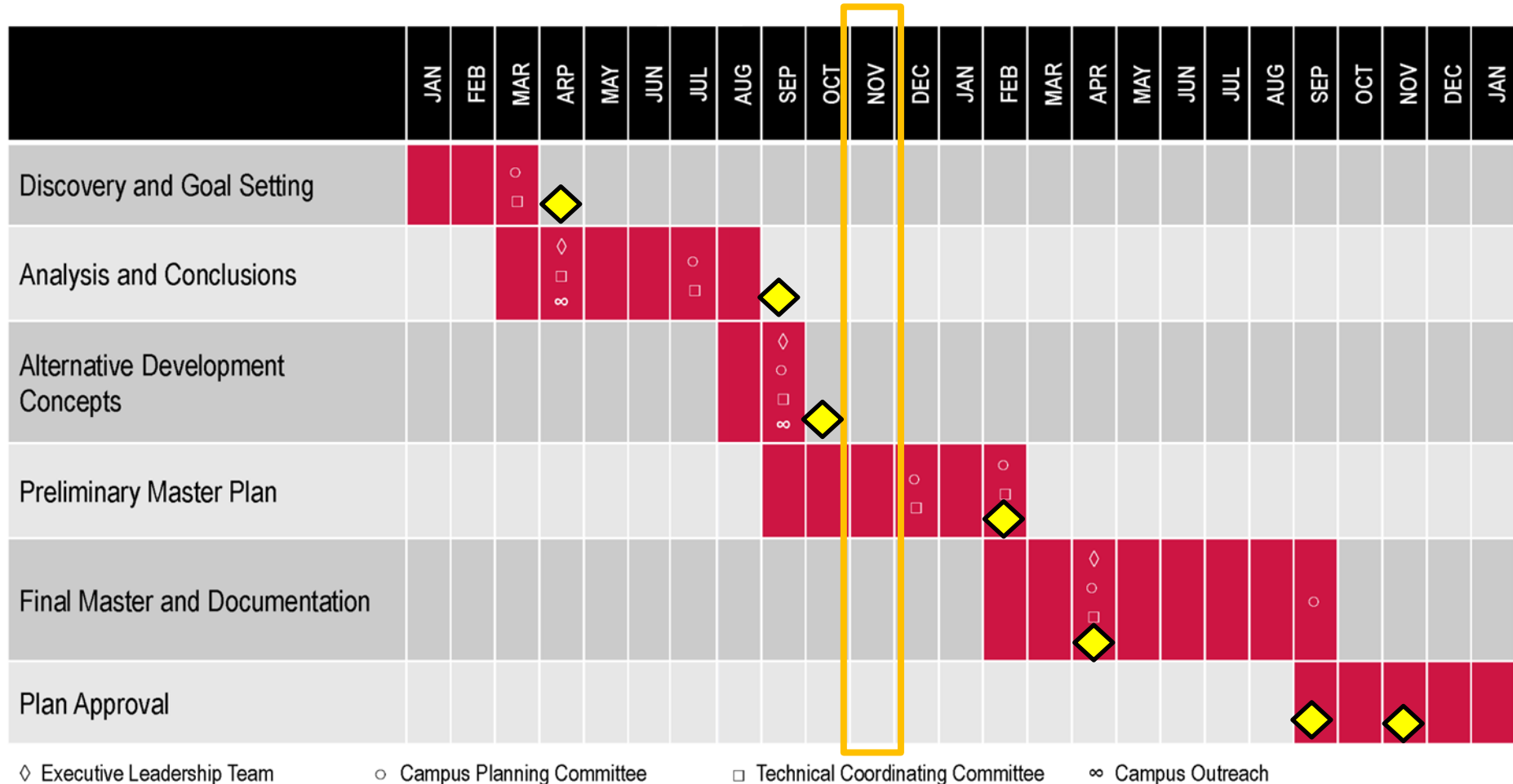

7 formal public reviews

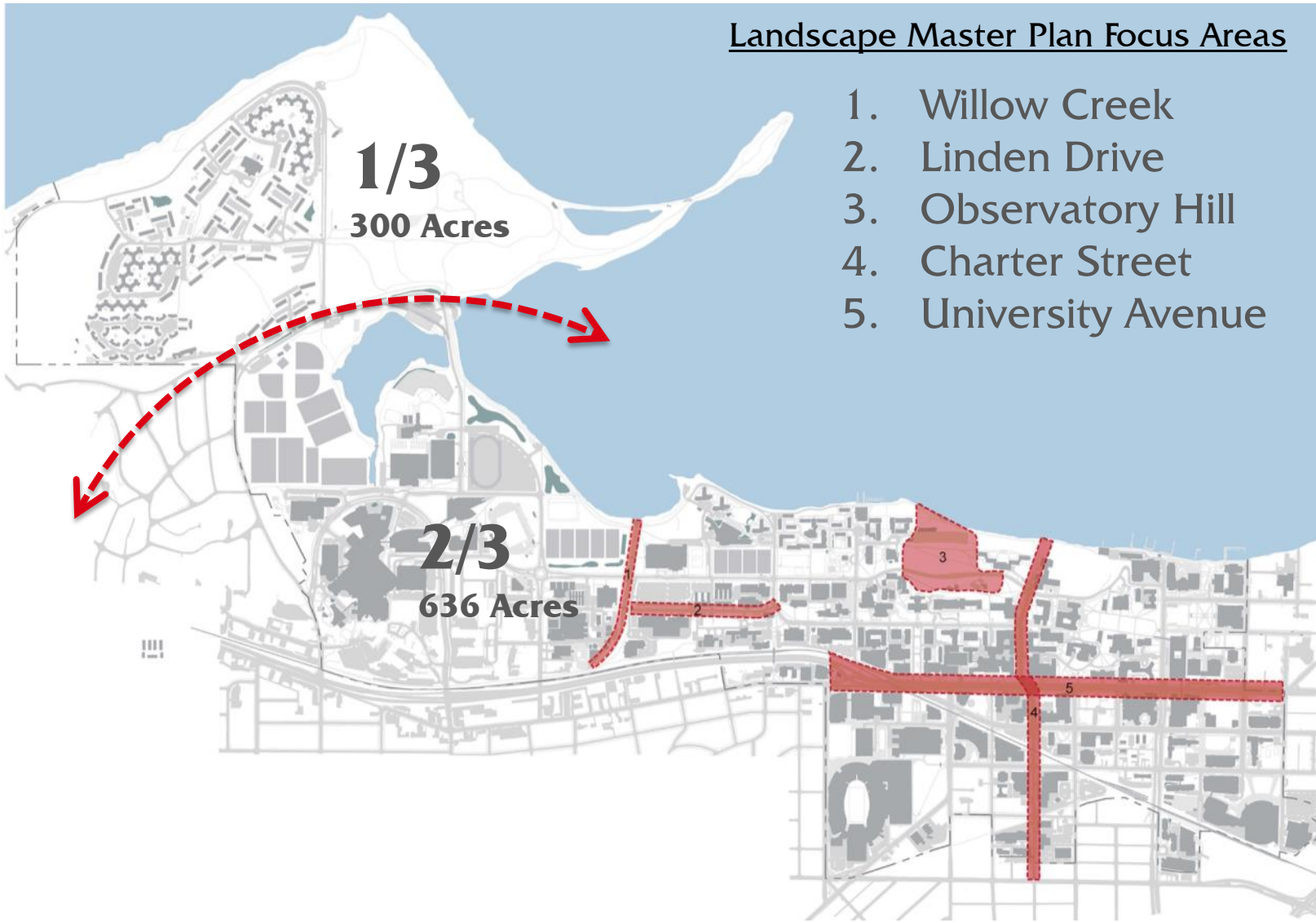

2005 Campus Master Plan “Recreating Ourselves in Place”

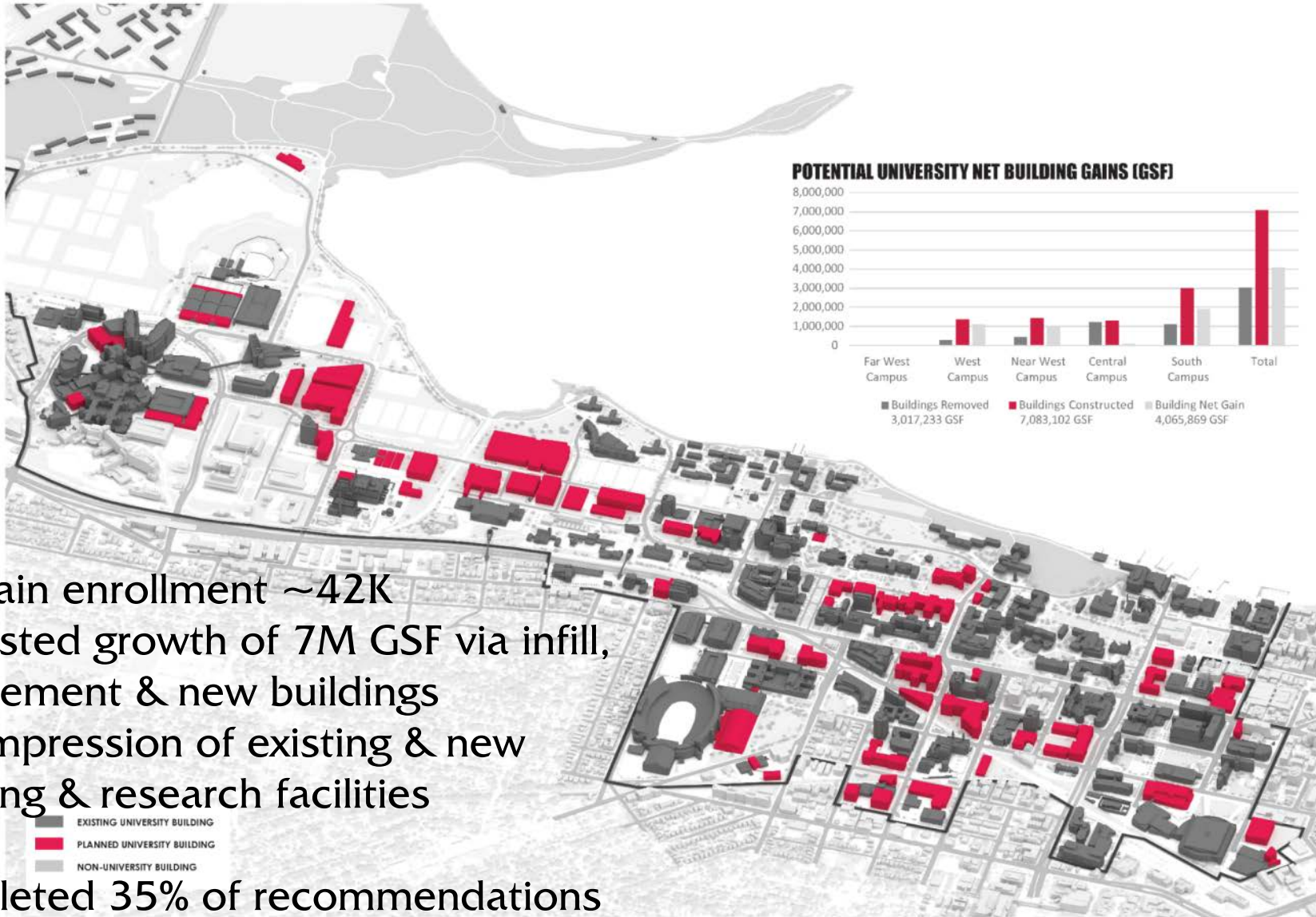

- Maintain enrollment ~42K
- Suggested growth of 7M GSF via infill, replacement & new buildings
- Decompression of existing & new teaching & research facilities
- Completed 35% of recommendations

Transportation Improvements Since 2005

LEGEND

BICYCLE IMPROVEMENTS

1. Campus Dr. Path
2. Extension of Southwest Path ("Missing Link")
3. Bicycle Lanes on Walnut St.
4. Bicycle Lanes, Traffic Calming on Highland Ave.
5. Bicycle Lanes on Observatory Dr.
6. Bicycle Lanes on University Bay Dr.
7. Bicycle Lanes on Randall Ave.
8. Bicycle Signal Added

PEDESTRIAN IMPROVEMENTS

1. East Campus Mall
2. Signal and Crosswalk on University Ave. at MSC/WID
3. Signal and Crosswalk on University Ave. at East Campus Mall
4. Signal and Crosswalk on Johnson St. at Orchard St.
5. Traffic Calming and Streetscape Improvements on University Ave. and Johnson St.
6. Pedestrian Priority Streetscape on Observatory Dr.

ROADWAY IMPROVEMENTS

1. Vacation of Johnson St. (Randall Ave. to Campus Dr.)
2. Reconfiguration of Intersection of University Ave. and Campus Dr.
3. Extension of Observatory Dr.

PARKING IMPROVEMENTS

1. CSC Visitor Ramp Expansion
2. Steenbock Ramp (Lot 36) Expansion
3. Union South Ramp
4. Two Surface Parking Lots Added
5. Surface Parking Lot Added
6. Parking Added Under School of Education Green Roof
7. Parking Added Under the School of Human Ecology



Existing Bicycle Network & Facilities

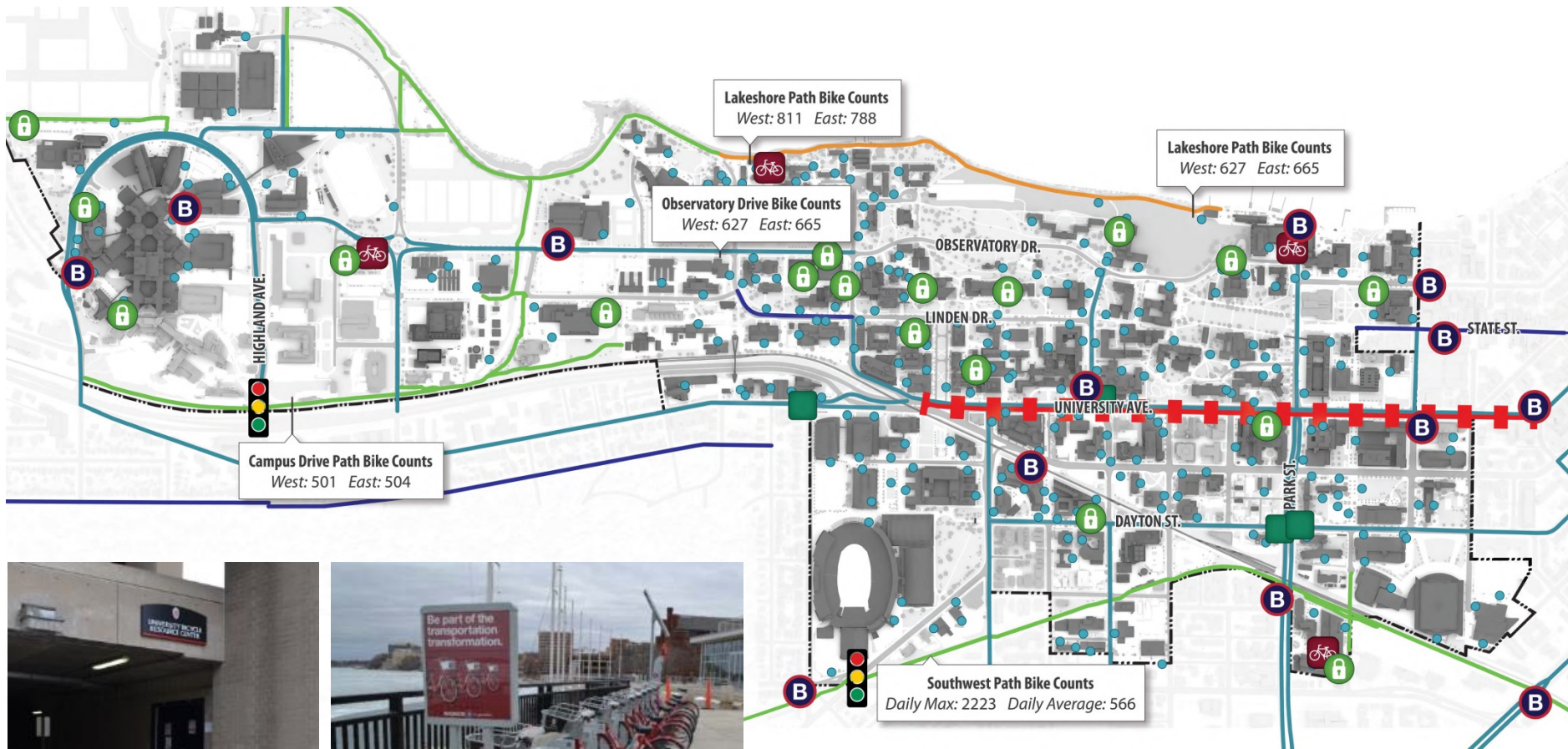

Non-motorized Connectivity

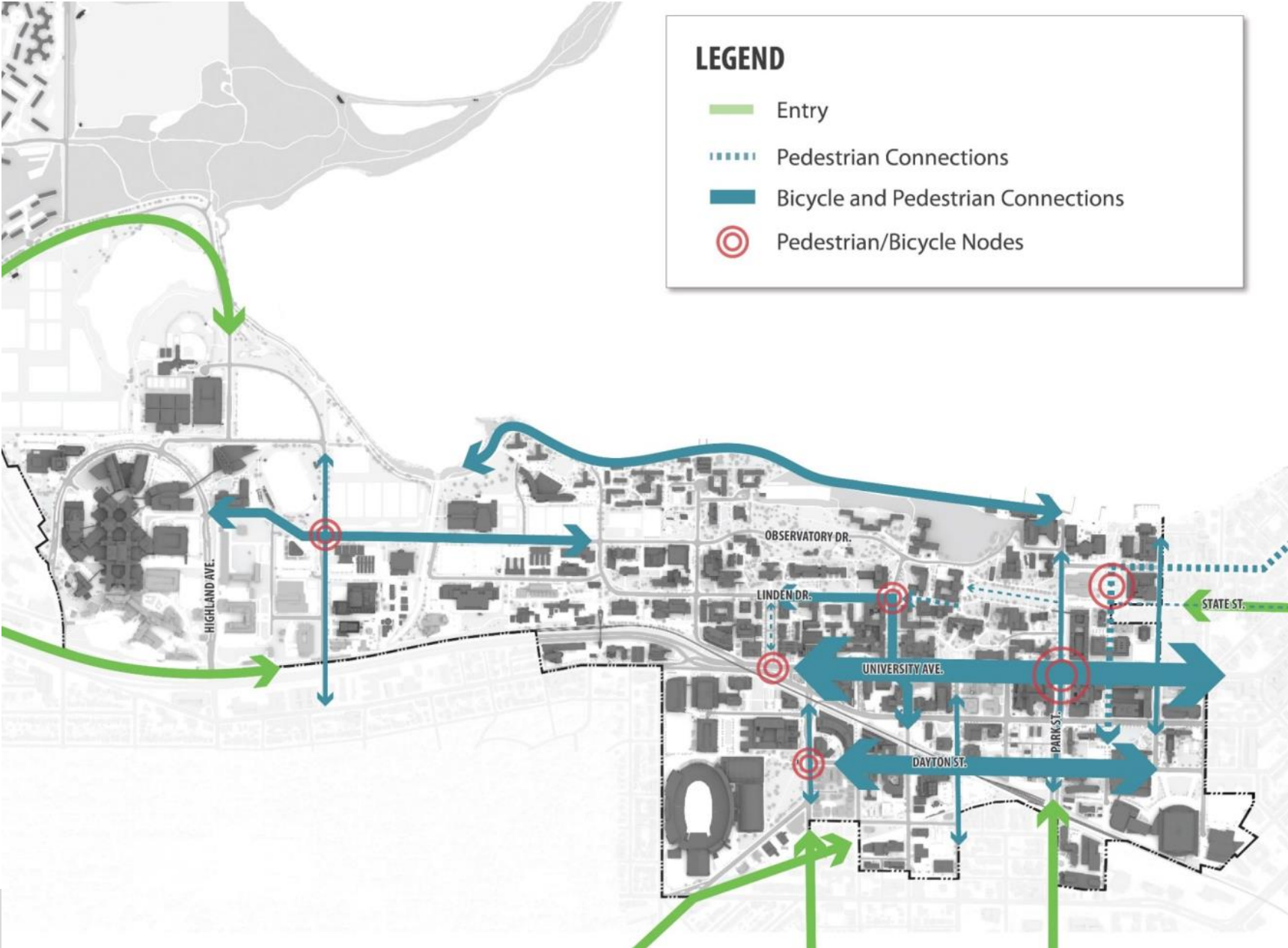

Campus Drive Bike Path Extension

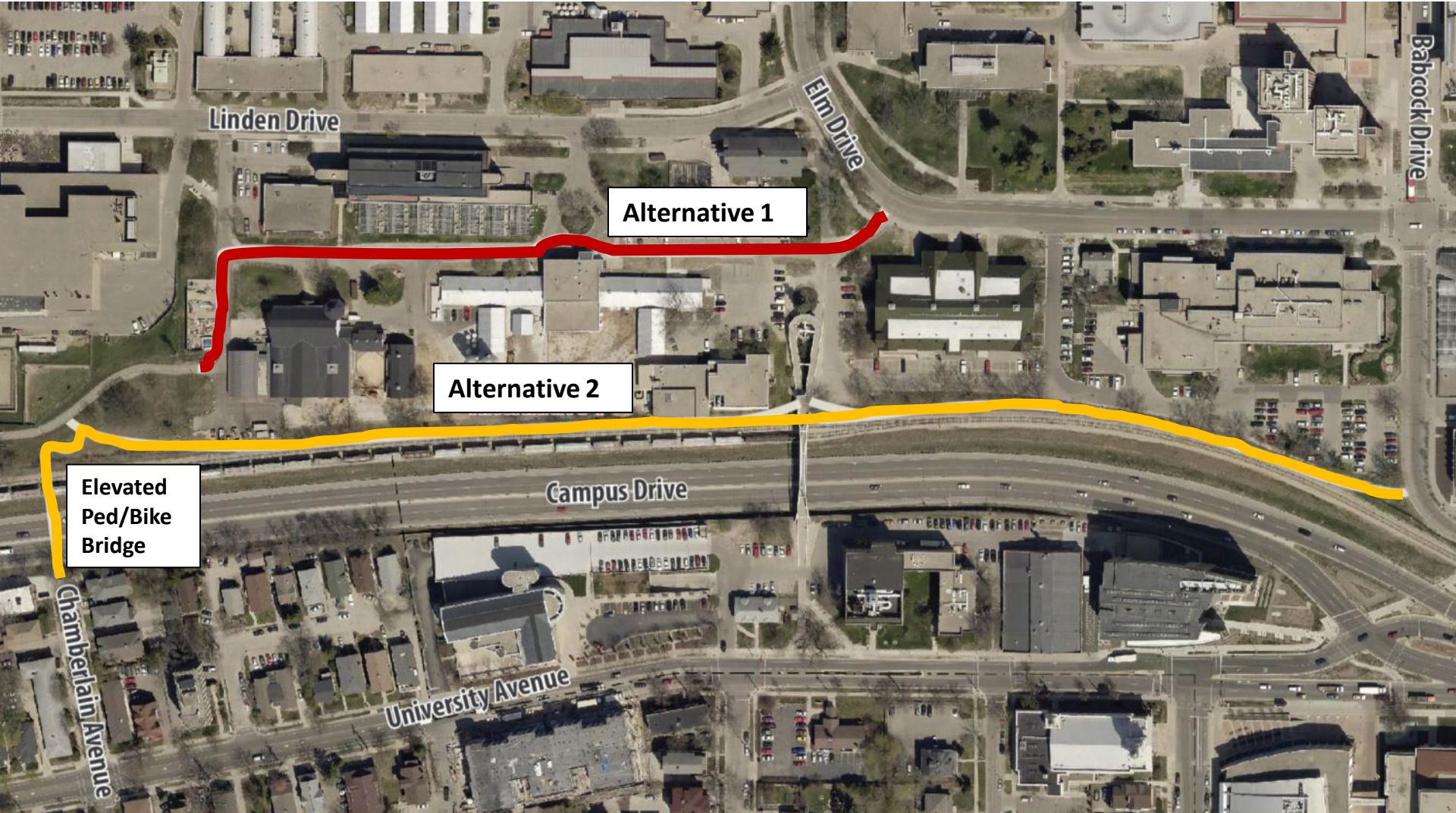

Alternative 1

Alternative 2

Elevated
Ped/Bike
Bridge

Chamberlain Avenue

Linden Drive

Elm Drive

Babcock Drive

Campus Drive

University Avenue

Superblock: Interior Quad



- Additional central campus parking to replace spaces removed along the lake.
- New through street from University Ave. to Linden Dr.
- Potential new bus route to avoid Charter & Linden congestion
- Need to address stacking and back-up concerns on Charter at W. Johnson St. for eastbound traffic

Charter/Linden: Pedestrian Scramble

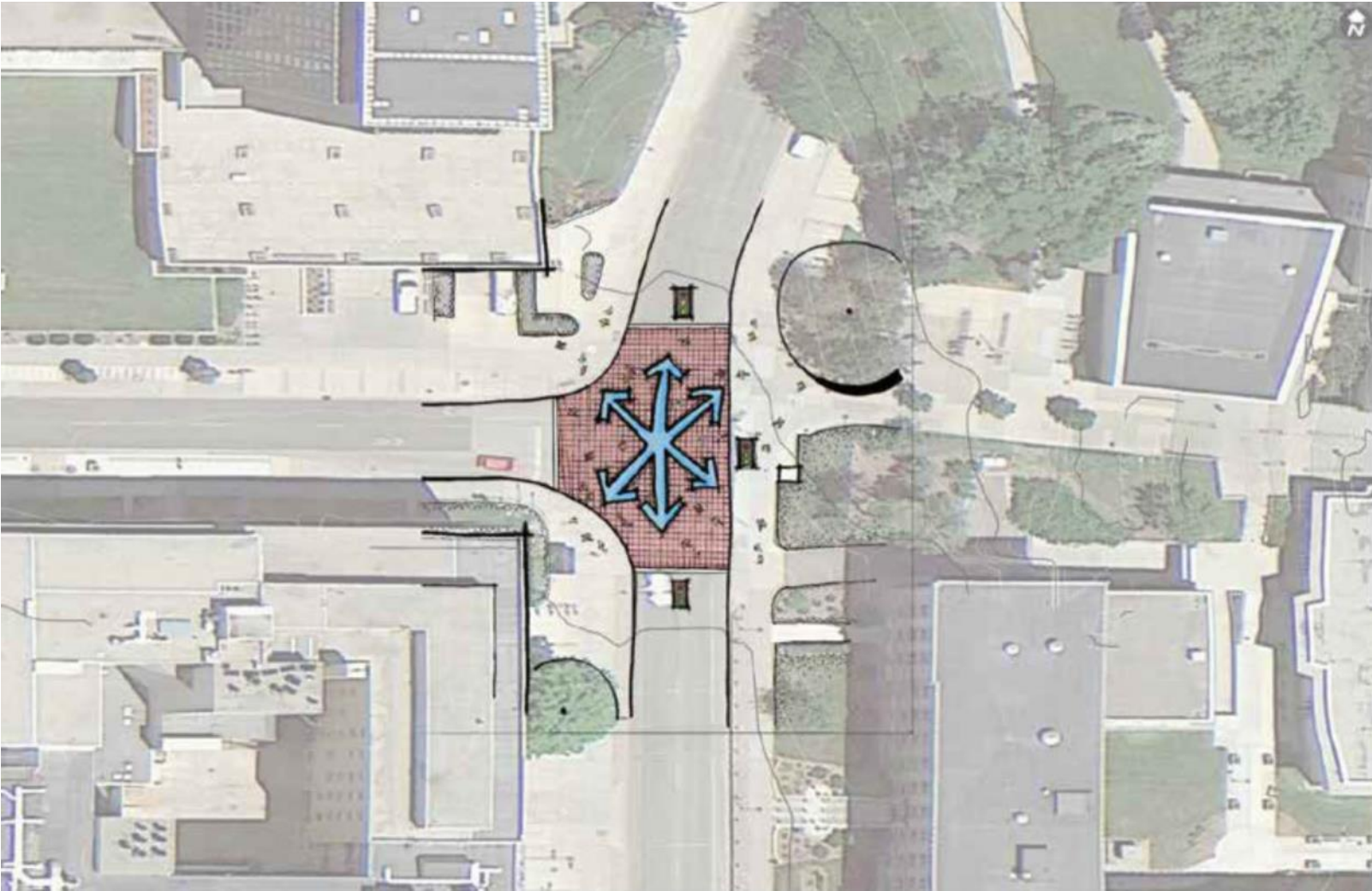

Grade Separation at Charter St. & Linden Dr.

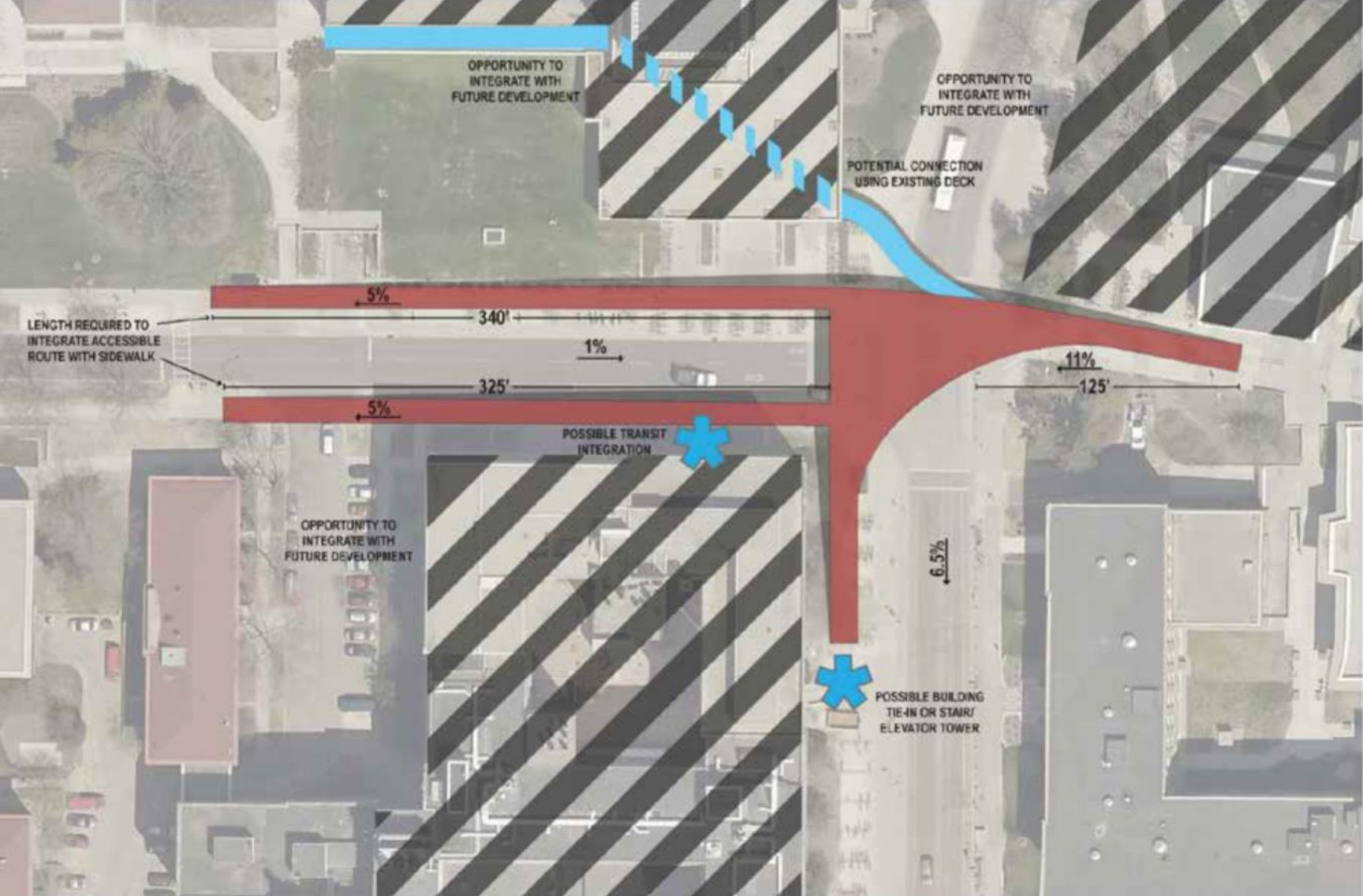

Grade Separation at Charter St. & Linden Dr.

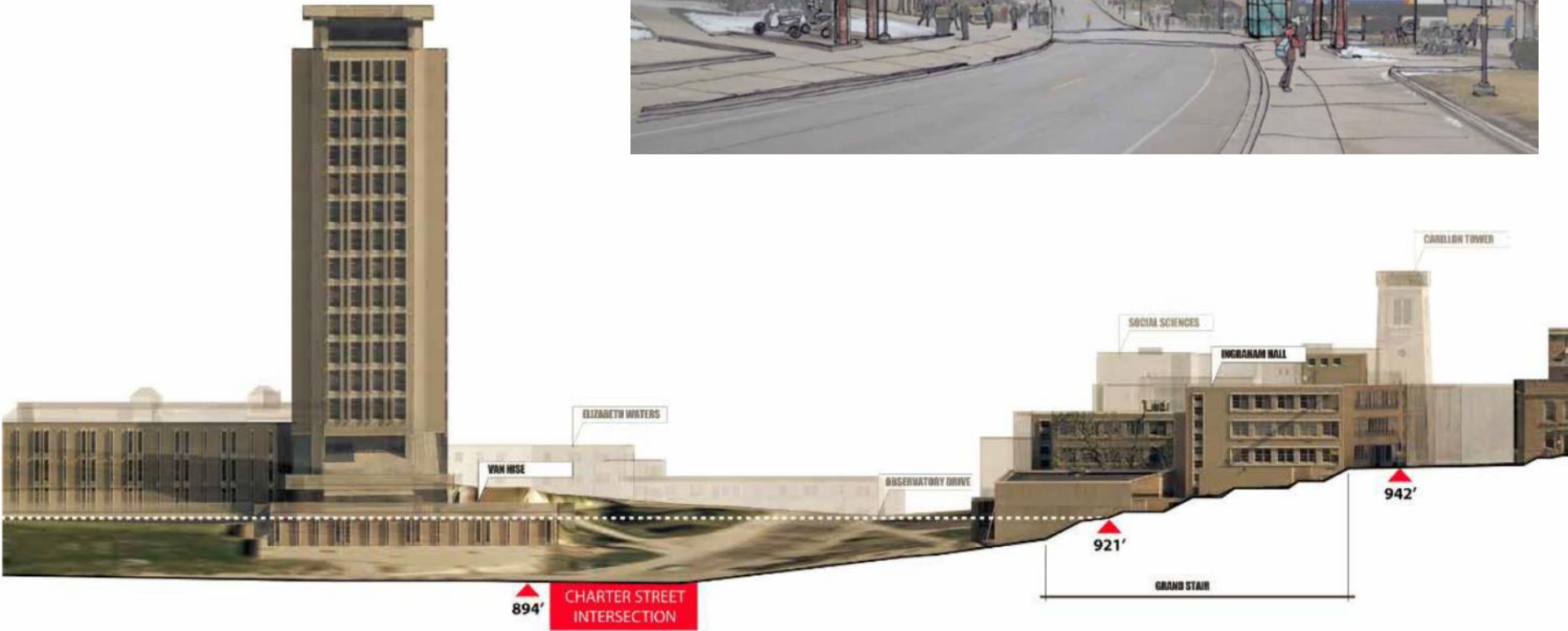

Grade Separation Prototypes



Hovenring, Eindhoven, Netherlands
(designed by ipv Delft)



Fatih Vatan Street, Istanbul, Turkey
(designed by LEA Invent & Burcak Pekin)

South Campus: Central Quad on W. Dayton Street



- New Central Quad in block south of Grainger Hall and west to Educational Sciences
- Includes stormwater management /green infrastructure facilities
- Other additional new open spaces for passive recreation & outdoor gathering
- West Dayton Street as a Complete Street, Green Street

West Dayton Street Cross section

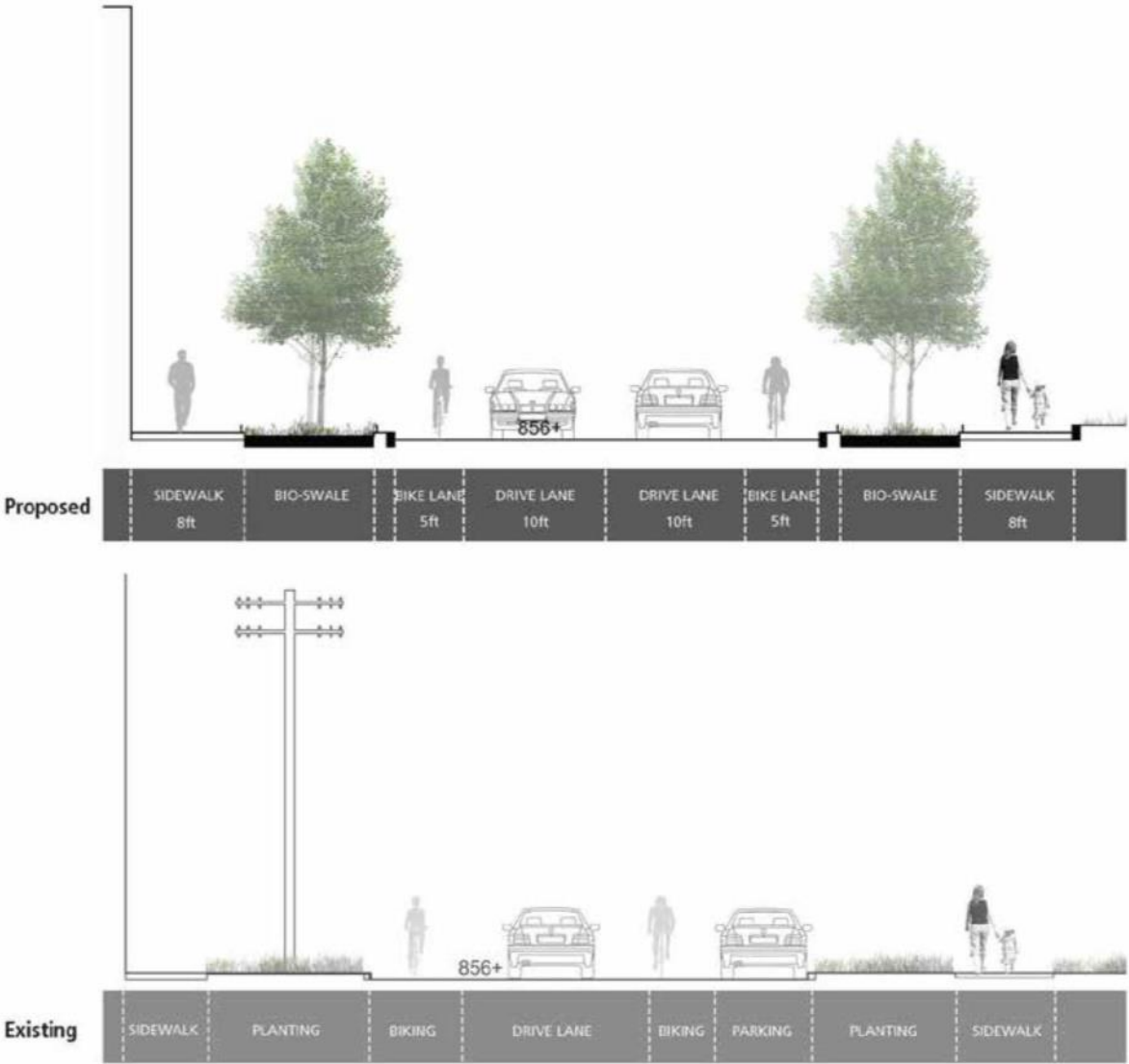

Bike Lanes: North Side

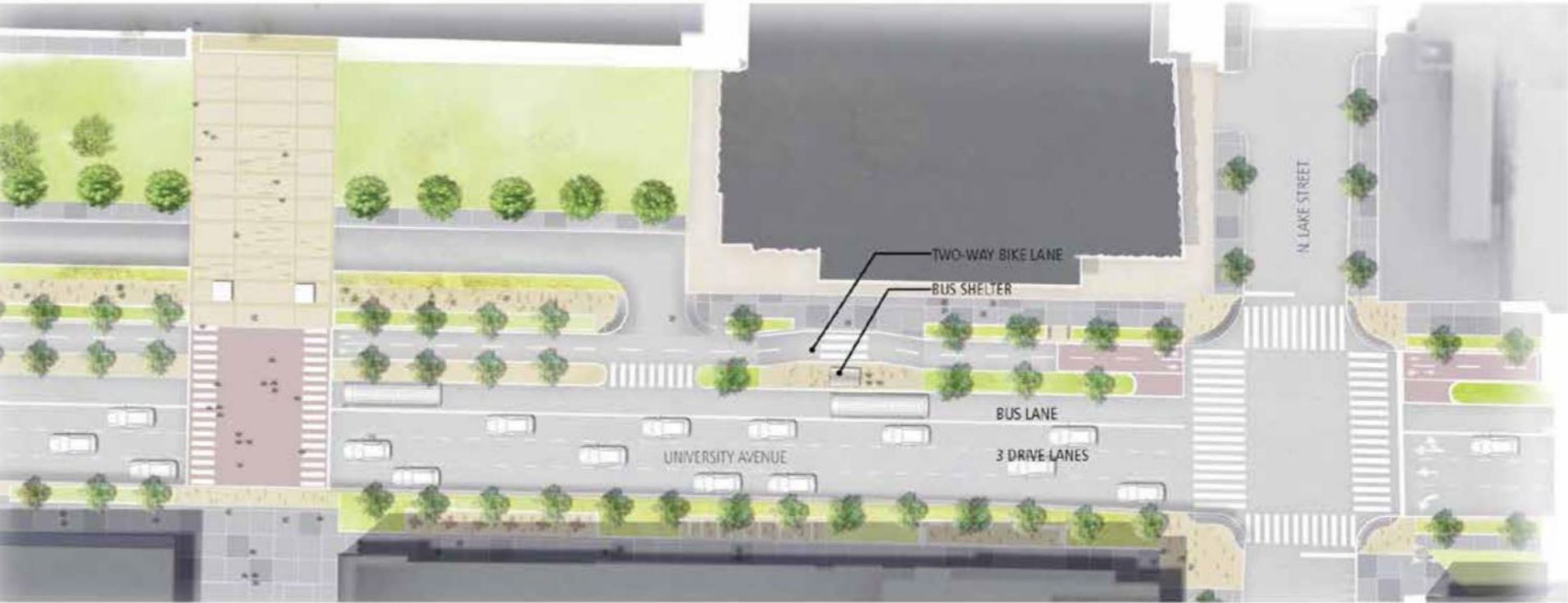

Bike Lanes: North Side

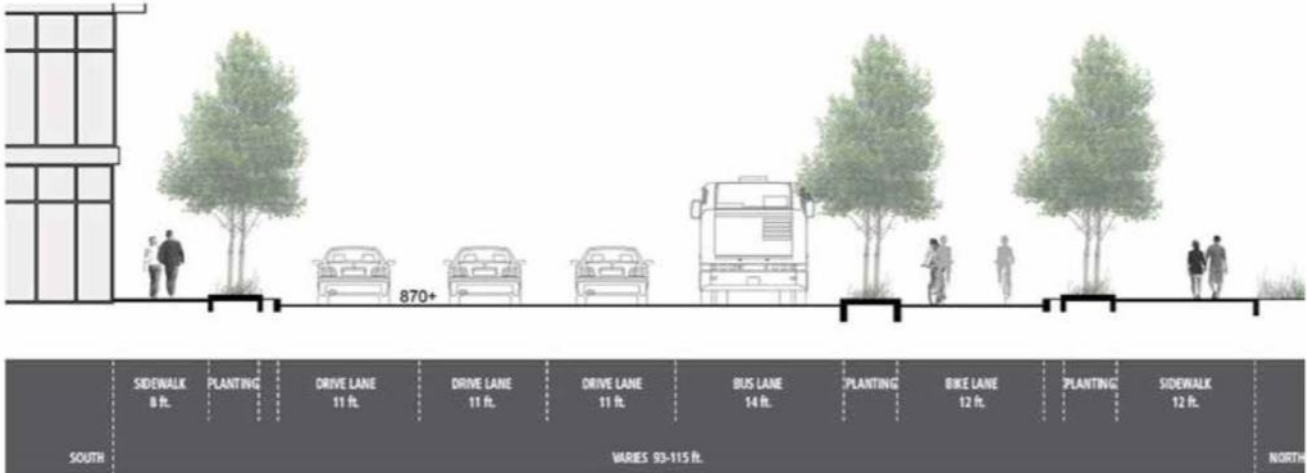

Proposed

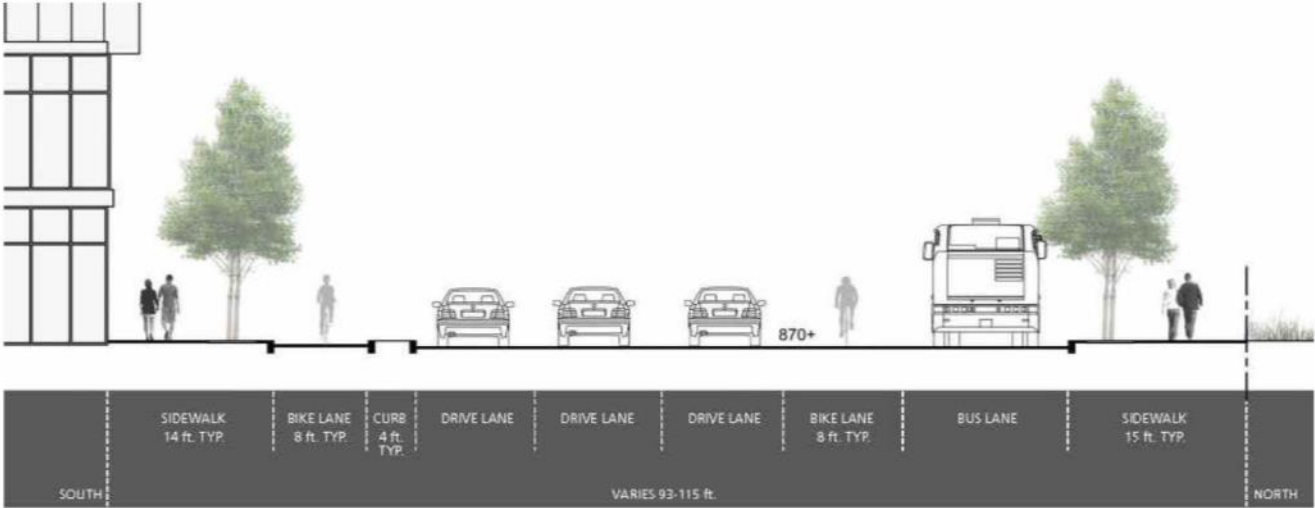

Existing

Bike Lanes: South Side

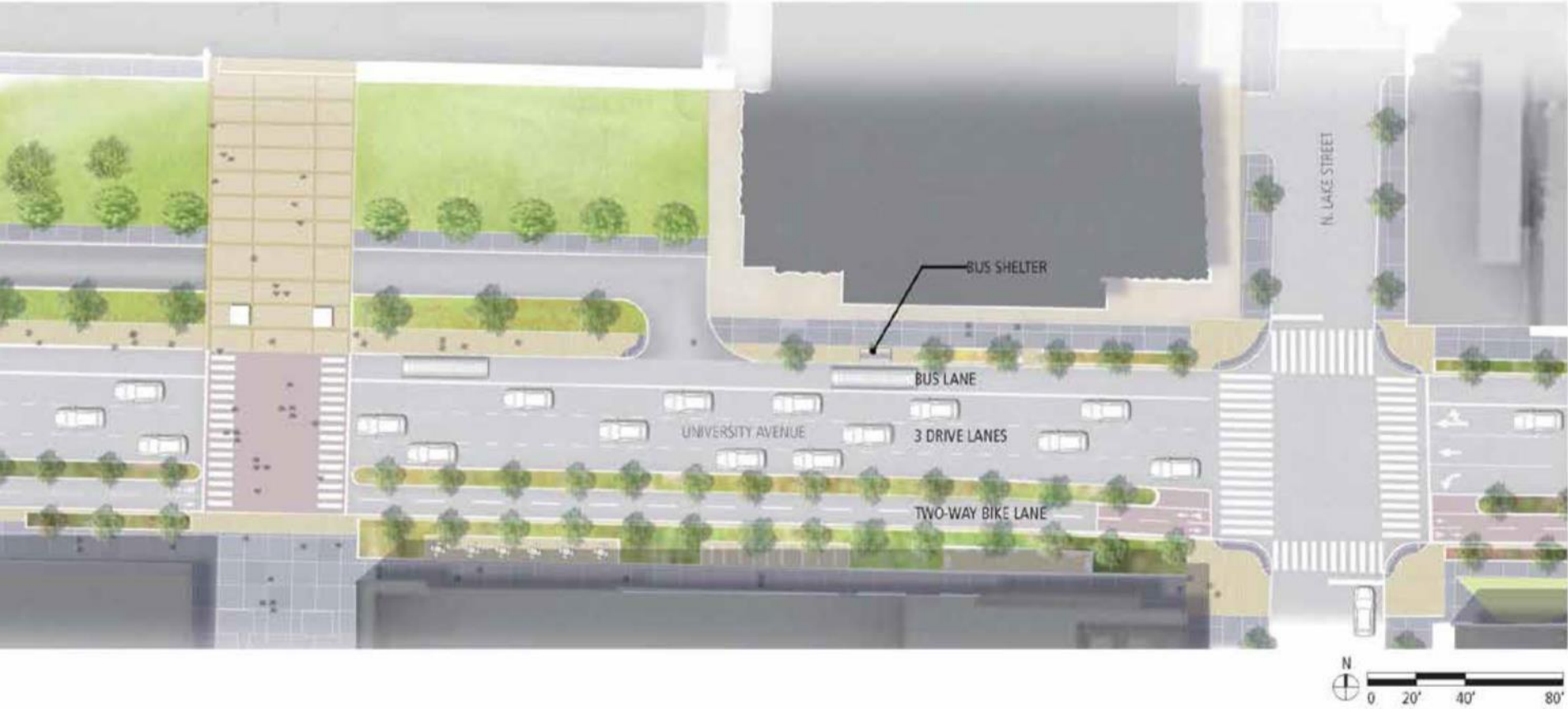

Bike Lanes: South Side

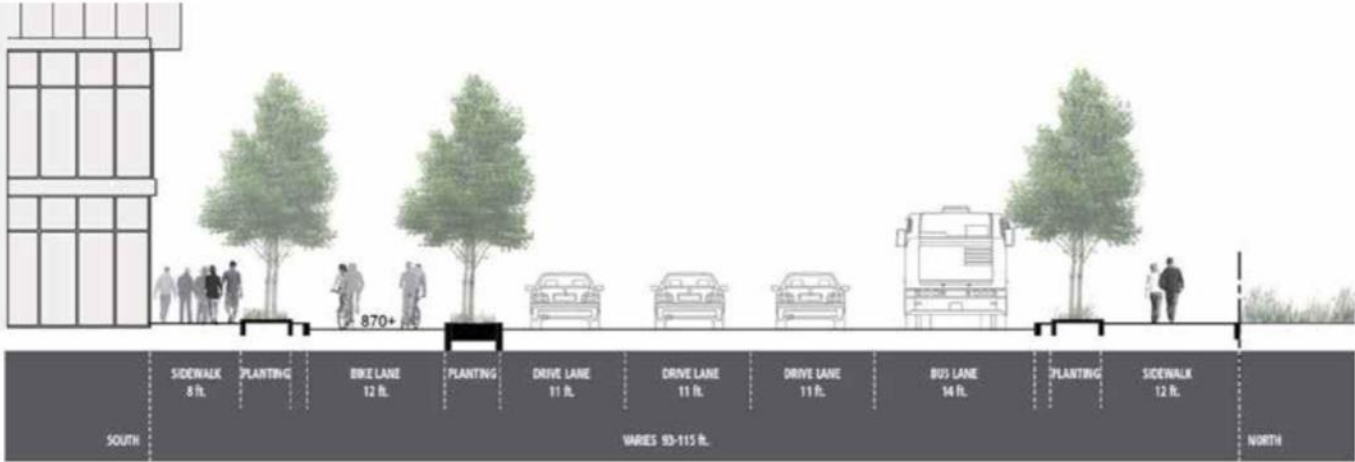

Proposed

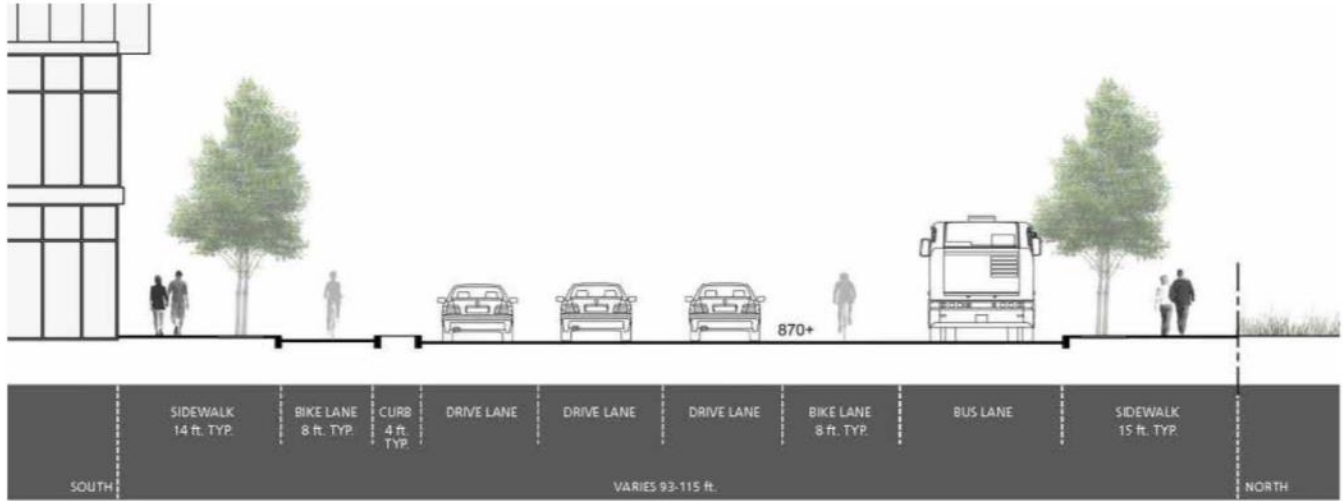

Existing

Two-Way Bike Lane



Linden Drive / Willow Creek Redevelopment Area

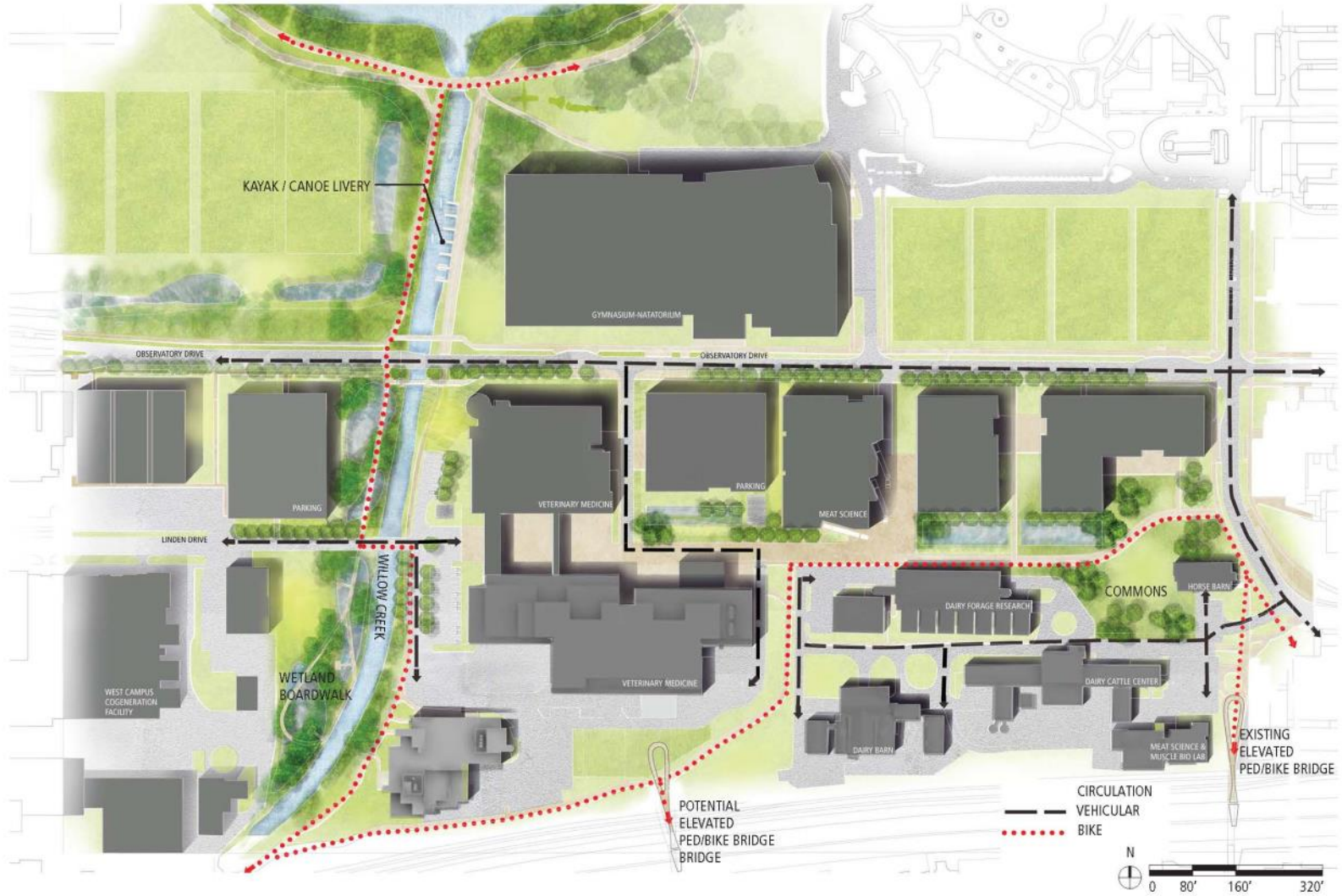



UNIVERSITY OF WISCONSIN - MADISON

2015 Campus Master Plan Update

[Home](#)

[About](#)

[Current Information](#)

[Community Engagement](#)

[2015 Campus Master Plan](#)

[Historic Campus Plans](#)

[FAQ's](#)



Your voice is important and we want to hear from you! Join the campus community on our "Engage UW-Madison" interactive website and provide feedback to questions and see what others are thinking!

No Sign-in required

Tweets

[Follow](#)

UW Facilities @UWFacilities 20h
NEWSLETTER#UWCampusMas
October, 2015 newsletter has arrived: buff.ly/1ZvOfjs



Welcome to the website of the 2015 Campus Master Plan Update for the University of Wisconsin-Madison.

Here you will find important information related to the process and how you can make your voice and ideas heard. This site will be continually updated throughout the process and is designed to answer questions about the Campus Master Plan Update and encourage community and campus participation through its two-year development.

The need for a Campus Master Plan is rooted in Wisconsin Statutes 13.48(1), which requires all institutions to develop a long range facilities plan. UW Board of Regents policies also include planning principles that require facilities be planned to be responsive to programs and the way they are delivered; that our physical environment is planned

IMPORTANT NEWS & DATES

[Open House press release - 9/11/15](#)

[Inside UW news article - 4/14/15](#)

[Inside UW news article - 11/04/14](#)

[UW Strategic Framework 2015-2019](#)

Open House #3 - October 27, 2015

[Health Sciences Learning Center \(HSLC\)](#)

[750 Highland Avenue](#)

[Rm 1325 7:00-9:00 p.m.](#)

[Parking Information](#)

[Alternatives Presentation](#)

Master Plan Meetings:

Public Open House Meetings

[On the 'Community Engagement' page](#)

Committee Meeting Minutes

[On the 'Current Information' page](#)

Interactive Website Comments

[On the 'Current Information' page](#)

Click '[Current Information](#)' for Questions for Response, Newsletters, Presentations and Meeting Minutes



UW-Madison 2015 Campus Master Plan Update

Search

Home

Events

Participate

Contact Us



About this Interactive Site

Your voice is important and we want to hear from you! Join our campus community and provide feedback to posted questions and plans...also ask us your own questions or just sign-up for the monthly newsletter and project updates.

This site is your online hub for discussions related to the 2015 UW-Madison Campus Master Plan. There is a robust tradition of shared decision making and transparency here at UW that is deeply rooted in the 2015 Campus Master Plan process. We believe there is a community of passionate problem solvers out there just waiting to use their insights, expertise and ideas. Whether you are a current student, past alum, neighbor, faculty, staff, city resident or just plain interested in the UW, this is the place for you to interact.

Status Report: October 2015

The master planning team has completed a thorough analysis of our campus open spaces, transportation system, green infrastructure, and utilities, and paired it with an analysis of the redevelopment opportunities described in the 2005 Campus Master Plan. The master planning team is now brainstorming the most significant issues and different approaches to address current and forecasted issues and opportunities.

Past Presentations, Meeting Notes & Newsletters

The following materials can be viewed on the 'Current Information' tab of the 2015 Campus

Timeline



Public Open House #3: Draft Alternatives

🕒 10/27/2015 - 5:00pm to 7:00pm



Draft Preliminary Master Plan Update

🕒 12/07/2015 - 7:00am to 3:00pm



Revised Preliminary Master Plan Update

🕒 01/25/2016 - 7:00am to 3:00pm



Public Open House #4: Draft Preliminary Master

🕒 01/25/2016 - 6:00pm to 8:00pm



Comments & Questions



WISCONSIN
UNIVERSITY OF WISCONSIN-MADISON