

CERTIFIED SURVEY MAP

LOT 117, HAWK'S LANDING GOLF CLUB, AS RECORDED IN VOLUME 57-150B OF PLATS, ON PAGES 605-614, AS DOCUMENT NUMBER 3219695, DANE COUNTY REGISTRY, ALSO LOCATED IN THE SOUTHWEST QUARTER (1/4) OF THE NORTHWEST QUARTER (1/4); OF SECTION 34, TOWNSHIP 07 NORTH; RANGE 08 EAST, CITY OF MADISON, DANE COUNTY, WISCONSIN.

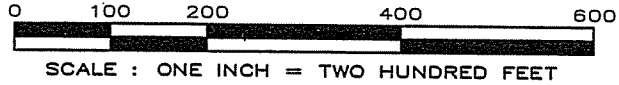

BEARINGS ARE BASED UPON NAD 83/91 COORDINATE SYSTEM, WISCONSIN, SOUTH ZONE, THE WEST LINE OF THE NW 1/4 OF SEC. 34-07-08 MEASURED AS BEARING S 00°45'09" W

W 1/4 Cor. Sec. 34-07-08
Conc. Mon. w/Brass Cap Found
NAD 83(1997) Measured Coords.
Y=378,828.58; X=2,090,749.45

NW Cor. Sec. 34-07-08
Aluminum Mon. Found
NAD 83(1997) Coords. per
City of Madison Tie Sheet
Dated 03-20-2007:
Y=381,469.336; X=2,090,784.14

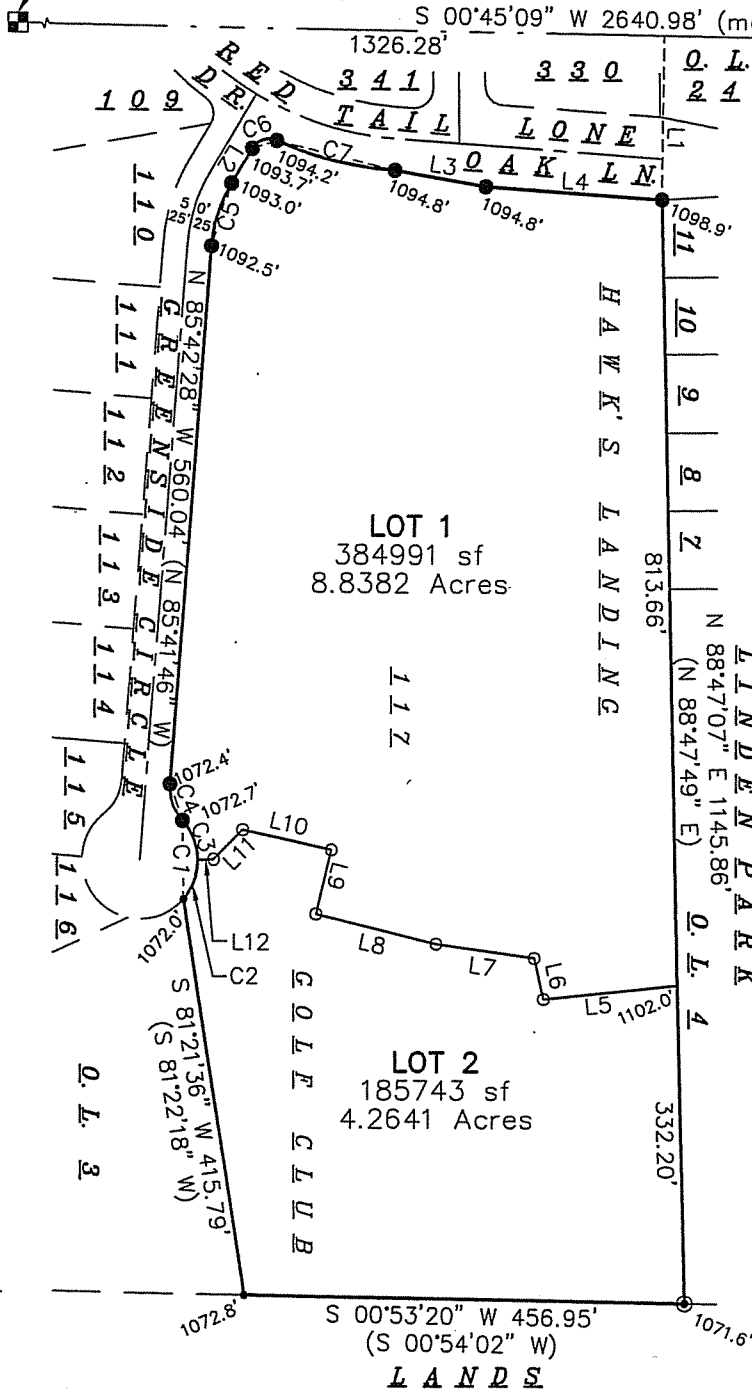

LEGEND

- 3/4" SOLID IRON ROD FOUND
- 1-1/4" SOLID IRON ROD FOUND
- ⊙ 1" OUTSIDE DIA. IRON PIPE FOUND
- 1-1/4" x 18" SOLID IRON RE-ROD SET, WT. 4.30 lbs./ft. ALL OTHER LOT CORNERS MARKED BY A 3/4"x18" SOLID IRON RE-ROD, WT. 1.50 lbs./ft.
- () INDICATES RECORDED AS

DISTANCES ARE MEASURED TO THE NEAREST HUNDREDTH OF A FOOT.

- NOTES:**
1. See sheet 2 for existing easements, line table & curve table.
 2. See sheet 3 for description and surveyor's certificate.

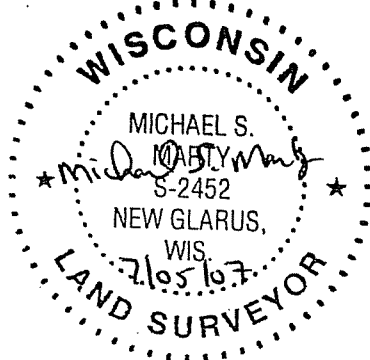

SURVEYED FOR:
The Bentley Group, LLC
2303 W. Beltline Hwy.
Madison, WI 53701-1526

SURVEYED BY:
CALKINS ENGINEERING, LLC

MAP NO. _____

DOCUMENT NO. _____