

TAX PARCELS AS SHOWN ON THIS MAP ARE BEING ANNEXED FROM TOWN OF COTTAGE GROVE TO CITY OF MADISON PER 66.0217 WI STATS (ANNEXATION INITIATED BY ELECTORS AND PROPERTY OWNERS)

EXHIBIT B

SCALE MAP

ORDINANCE NO. _____
 FILE ID NO. _____
 DATE ADOPTED. _____
 DATE PUBLISHED. _____
 ALDERMANIC DIST. 16

CURVE TABLE					
CURVE	CENTRAL ANGLE	ARC LENGTH	RADIUS	CHORD BEARING	CHORD LENGTH
C1	35°34'38"	257.69'	415.00'	S 64°57'14" E	253.57'
C2	02°09'14"	75.18'	2,000.00'	N 00°13'23" W	75.18'

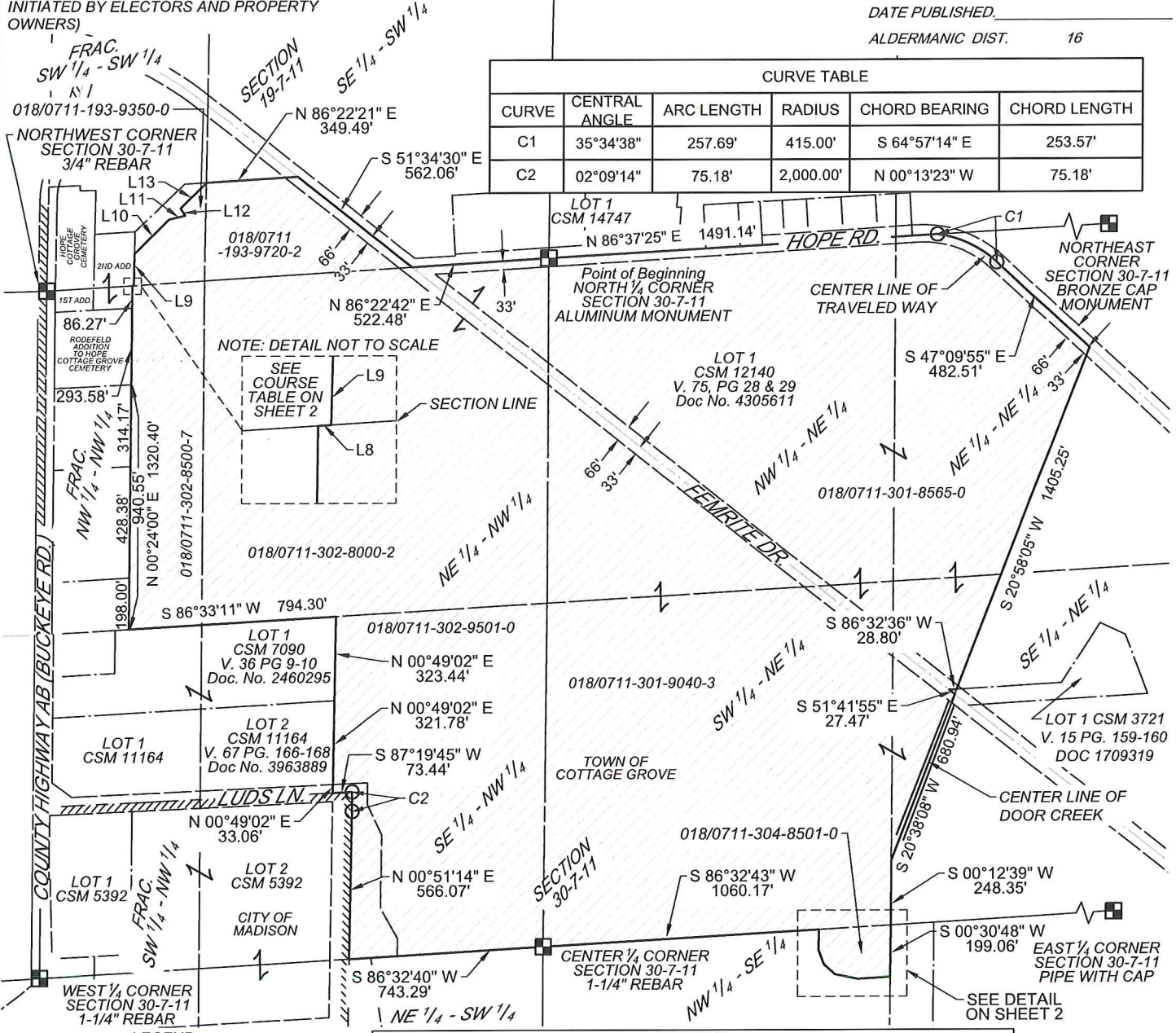

NOTE: DETAIL NOT TO SCALE

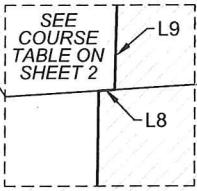

LEGEND

SECTION LINE	---
QUARTER LINE	---
SIXTEENTH LINE	---
RIGHT OF WAY LINE	---
PROPERTY LINE	---
MUNICIPAL BOUNDARY	-----
STREET CENTER LINE	---
ANNEXATION OUTLINE	---
SECTION CORNER	■
POINT OF CURVATURE	○

MAP KEY

PROPOSED ANNEXATION LANDS TO THE CITY OF MADISON

TAX KEY 018/0711-193-9350-0 TOTAL AREA = 66,287 SF - 1.52 ACRES
 TAX KEY 018/0711-193-9720-2 TOTAL AREA = 197,521 SF - 4.54 ACRES
 TAX KEY 018/0711-302-8500-7 TOTAL AREA = 366,160 SF - 8.41 ACRES
 TAX KEY 018/0711-302-8000-2 TOTAL AREA = 1,606,913 SF - 36.89 ACRES
 TAX KEY 018/0711-302-9501-0 TOTAL AREA = 942,367 SF - 21.63 ACRES
 TAX KEY 018/0711-301-9040-3 TOTAL AREA = 2,207,781 SF - 50.68 ACRES
 TAX KEY 018/0711-304-8501-0 TOTAL AREA = 49,859 SF - 1.15 ACRES
 TAX KEY 018/0711-301-8565-0 TOTAL AREA = 2,132,703 SF - 48.96 ACRES
 AREA ANNEXED AS ROADWAY = 358,145 SF - 8.22 ACRES
 TOTAL PROPOSED ANNEXATION AREA = 7,927,736 SF - 182.00 ACRES, 0.28 SQ. MILES

NOTES:
 BEARINGS FOR THIS MAP ARE BASED ON THE WISCONSIN COUNTY COORDINATE REFERENCE SYSTEM (DANE COUNTY ZONE) NAD83(2011). DISTANCES ARE GROUND.
 THIS DRAWING SHOULD BE USED ONLY AS A REPRESENTATION OF THE LOCATION OF THE LANDS BEING CONVEYED.

TOWN OF COTTAGE GROVE, DANE COUNTY

300 150 0 300 600FT
 SCALE IN FEET

Survey Performed for:
DANE COUNTY
DEPARTMENT OF WASTE
AND RENEWABLES

PARCEL NOS. 018/0711-193-9350-0,
 018/0711-193-9720-2, 018/0711-302-8500-7,
 018/0711-302-8000-2, 018/0711-302-9501-0,
 018/0711-301-9040-3, 018/0711-304-8501-0, &
 018/0711-301-8565-0

REVISIONS

AVRES

Drawn: CJS Scale: 1" = 600'

Date: 04/24/2023 SHEET NUMBER 1 OF 2

EXHIBIT B
SCALE MAP

NOTE: DETAIL NOT TO SCALE

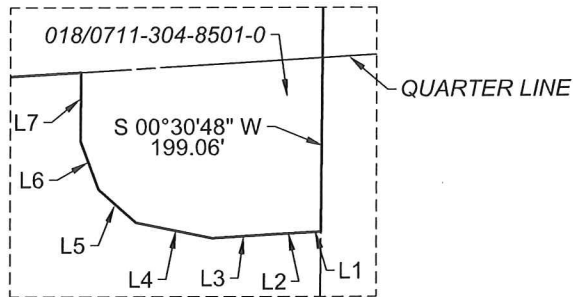

COURSE TABLE		
LINE	BEARING	DISTANCE
L1	S 86°32'43" W	13.61'
L2	S 87°01'01" W	46.64'
L3	S 86°26'51" W	63.84'
L4	N 78°25'57" W	88.56'
L5	N 48°21'02" W	57.59'
L6	N 20°27'32" W	58.20'
L7	N 00°30'48" E	79.09'
L8	N 86°22'42" E	5.66'
L9	N 01°11'17" E	122.86'
L10	N 45°16'53" E	186.24'
L11	N 77°01'27" E	63.28'
L12	N 33°20'38" W	33.96'
L13	N 45°16'53" E	139.62'

Survey Performed for:
DANE COUNTY
DEPARTMENT OF WASTE
AND RENEWABLES

PARCEL NOS. 018/0711-193-9350-0,
018/0711-193-9720-2, 018/0711-302-8500-7,
018/0711-302-8000-2, 018/0711-302-9501-0,
018/0711-301-9040-3, 018/0711-304-8501-0, &
018/0711-301-8565-0

AVRES

Drawn: CJS

Scale: N/A

REVISIONS

Date: 04/24/2023

SHEET NUMBER 2 OF 2