

Madison, Wisconsin



12' PLE FOR SANITARY SEWER TO BE ACQUIRED



5' TLE FOR CONSTRUCTION TO BE ACQUIRED

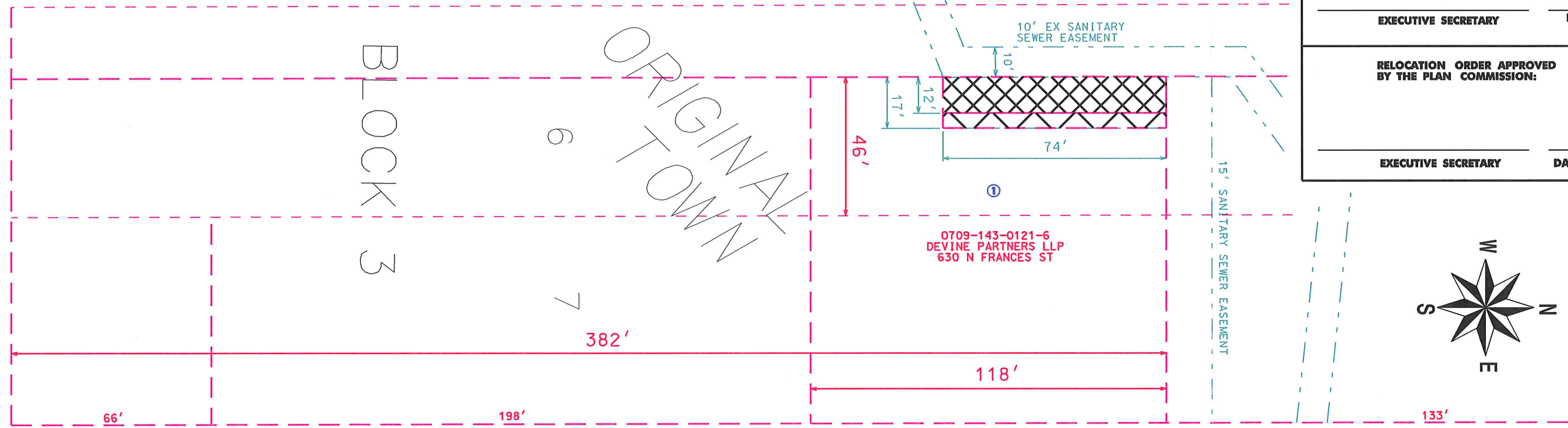

ORIGINAL TOWN

0709-143-0121-6
DEVINE PARTNERS LLP
630 N FRANCES ST

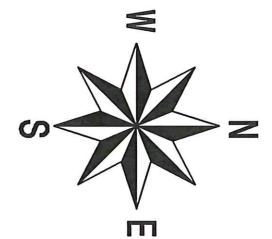

RELOCATION ORDER APPROVED BY THE COMMON COUNCIL

CITY CLERK _____ DATE _____

RELOCATION ORDER APPROVED BY THE BOARD OF PUBLIC WORKS:

EXECUTIVE SECRETARY _____ DATE _____

RELOCATION ORDER APPROVED BY THE PLAN COMMISSION:

EXECUTIVE SECRETARY _____ DATE _____

N FRANCES ST

SCHEDULE OF INTERESTS REQUIRED

PARCEL #	OWNER NAME	FEE AREA REQUIRED	PLE AREA REQUIRED	TLE AREA REQUIRED
①	DEVINE PARTNERS LLP	_____	888 SQ FT 0.020 ACRES	370 SQ FT 0.008 ACRES

REVISIONS

**CITY OF MADISON
RELOCATION ORDER**

"PLAT OF LAND INTERESTS REQUIRED FOR THE CONSTRUCTION AND MAINTENANCE OF IMPROVEMENTS FOR PUBLIC SANITARY SEWER", LOCATED IN THE SOUTHWEST 1/4 OF SECTION 14, TOWN 7 NORTH, RANGE 9 EAST, CITY OF MADISON, DANE COUNTY, WISCONSIN.

CITY ENGINEERING DIVISION
PROJECT NO. 53W1125
REAL ESTATE PROJECT NO. 9784

DECEMBER 7, 2011 djs

PLOT SCALE:

PLOT NAME:

REV. DATE:

ORIGINATOR: