

MOSAIC RIDGE
TWO BEDROOM SINGLE STORY
ESTIMATED HOUSE PRICING

Estimated Purchase Price **\$195,000**

Buyer Down Payment	\$ 1,950
American Dream	\$ 10,000
Home Buy	\$ 10,000
CDA Forgivable Loan	\$ 30,000*
First Mortgage	\$143,000
Amortization 30 yrs	
Interest Rate 4.00%	

Monthly Housing Costs

Principal and Interest	\$ 683
Property Taxes	\$ 353
Insurance	<u>\$ 50</u>
Estimated Total Monthly Payment	\$ 1,090

* Available for Families that Income Qualify. Income qualification is around \$37,000 to \$41,000 of yearly income for a family of 3 to 4 people.

Purchase Price assumes least expensive of lots at \$30,000



MOSAIC RIDGE
TWO BEDROOM SINGLE STORY
ESTIMATED HOUSE PRICING

Estimated Purchase Price **\$195,000**

Buyer Down Payment	\$ 1,950
American Dream	\$ 10,000
Home Buy	\$ 10,000
CDA Forgivable Loan	\$ 15,000*
First Mortgage	\$158,050
Amortization	30 yrs
Interest Rate	4.00%

Monthly Housing Costs

Principal and Interest	\$ 755
Property Taxes	\$ 353
Insurance	\$ 50
Estimated Total Monthly Payment	\$ 1,162

* Available for Families that Income Qualify. Income qualification is around \$60,000 to \$66,000 of yearly income for a family of 3 to 4 people.

Purchase Price assumes least expensive of lots at \$30,000



DRAFT

ISSUANCES:	DATE:
PRECING	08/21/11
PROJECT:	
NUMBER:	11422.03
DATE:	08/21/11
REV:	
SHEET:	

A100

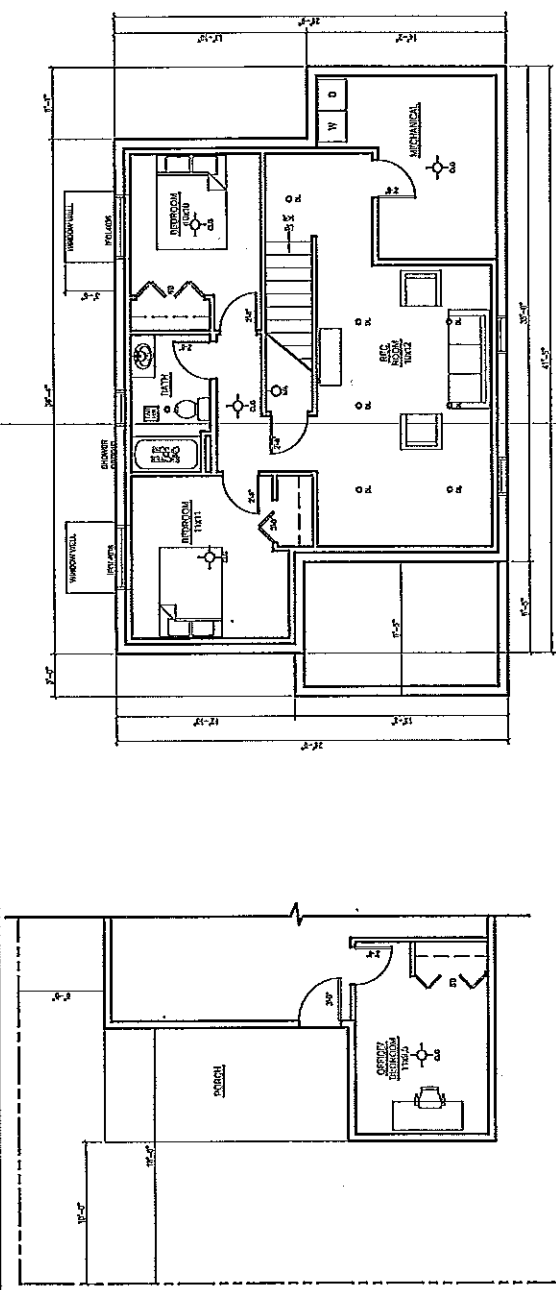

2 BASEMENT - OPTIONAL
 1/4" = 1'-0"

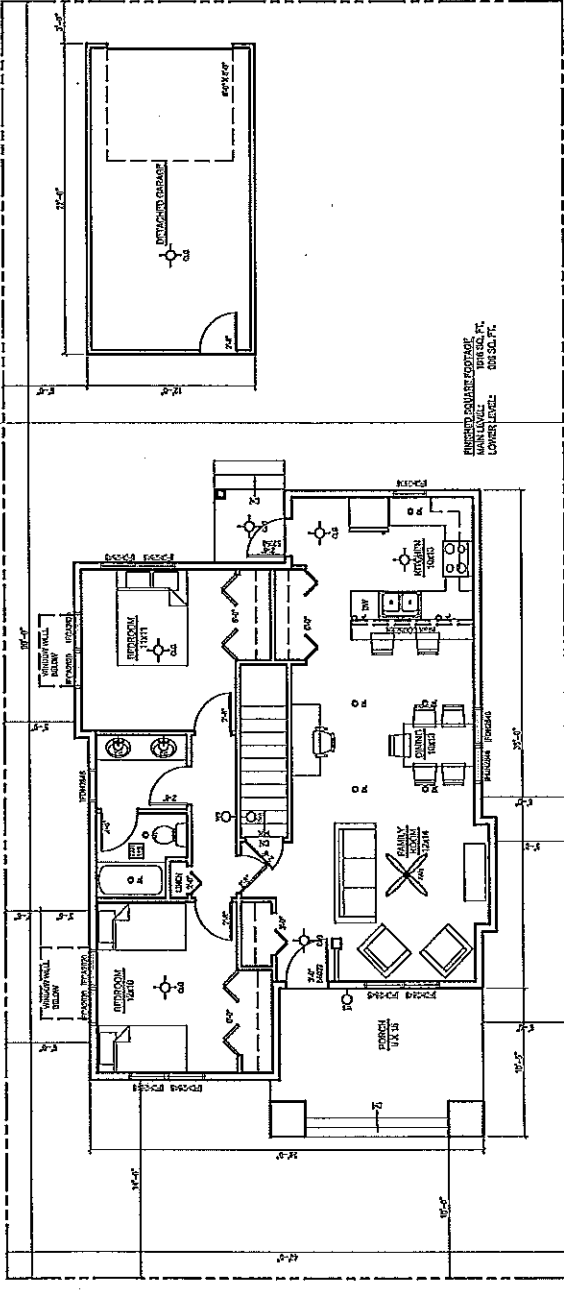

1 FIRST FLOOR
 1/4" = 1'-0"

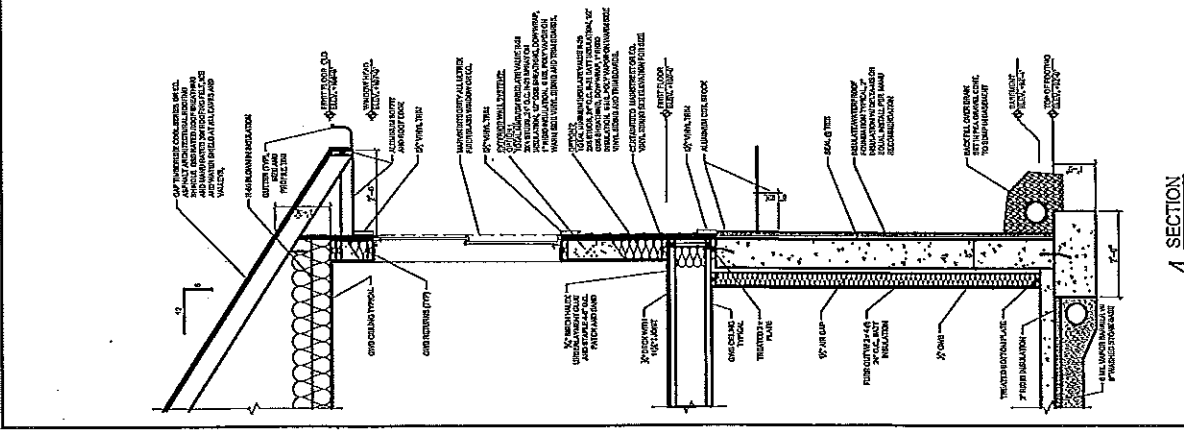

4 SECTION
 3/4" = 1'-0"

DRAFT

DESTREE
 architecture & design

222 West Washington Ave., Suite 310, Madison, WI 53703
 P: 608.262.1439 F: 608.262.1493 www.destreedesign.com

THIS DRAWING IS THE PROPERTY OF DESTREE ARCHITECTURE & DESIGN. IT IS TO BE USED ONLY FOR THE PROJECT AND SITE SPECIFICALLY IDENTIFIED HEREON. IT IS NOT TO BE REPRODUCED, COPIED, OR TRANSMITTED IN ANY FORM OR BY ANY MEANS, ELECTRONIC OR MECHANICAL, INCLUDING PHOTOCOPYING, RECORDING, OR BY ANY INFORMATION STORAGE AND RETRIEVAL SYSTEM, WITHOUT THE WRITTEN PERMISSION OF DESTREE ARCHITECTURE & DESIGN.

MOSAIC RIDGE
 TWO BEDROOM SINGLE STORY
 ALLIED DRIVE
 MADISON, WI

ISSUANCES:	DATE:
PRECING:	01/21/11
PROJECT:	
NUMBER:	E1042200
DATE:	01/21/11
REV:	

SHEET:
A200

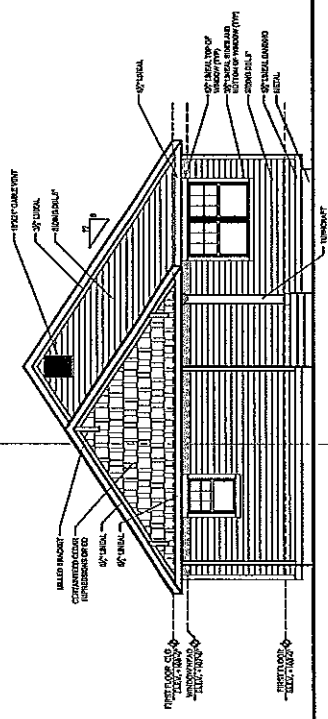

2 REAR ELEVATION
 1/4" = 1'-0"

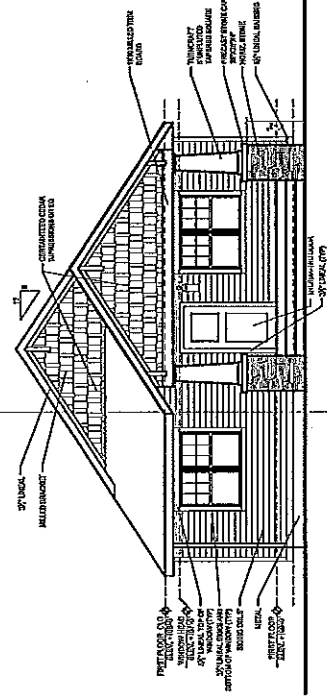

1 FRONT ELEVATION
 1/4" = 1'-0"

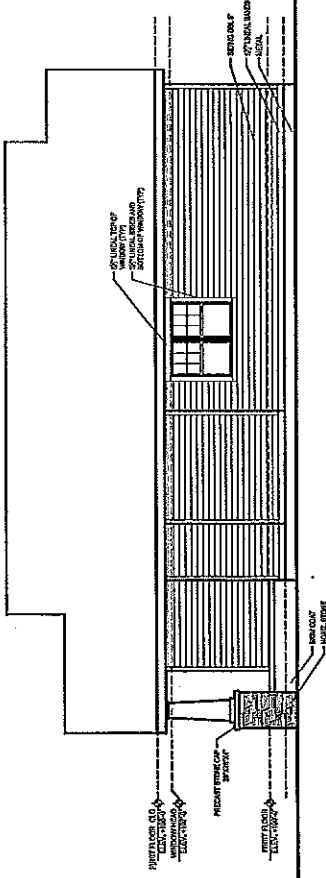

4 RIGHT ELEVATION
 1/4" = 1'-0"

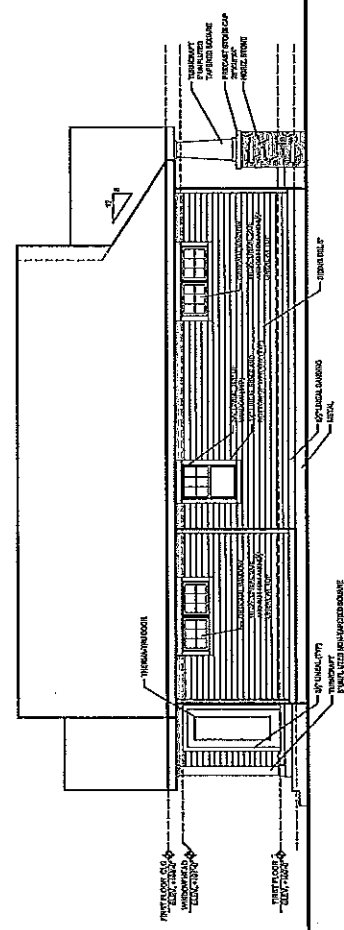

3 LEFT ELEVATION
 1/4" = 1'-0"

MOSAIC RIDGE
THREE BEDROOM TWO STORY
ESTIMATED HOUSE PRICING

Estimated Purchase Price **\$203,000**

Buyer Down Payment	\$ 2,030
American Dream	\$ 10,000
Home Buy	\$ 10,000
CDA Forgivable Loan	\$ 30,000*
First Mortgage	\$150,100
Amortization	30 yrs
Interest Rate	4.00%

Monthly Housing Costs

Principal and Interest	\$ 721
Property Taxes	\$ 372
Insurance	\$ 50
Estimated Total Monthly Payment	\$ 1,143

* Available for Families that Income Qualify. Income qualification is around \$41,000 to \$45,000 of yearly income for a family of 4 to 5 people.

Purchase Price assumes least expensive of lots at \$30,000



~~TWO~~ ^{THREE} MOSAIC RIDGE
BEDROOM SINGLE STORY
ESTIMATED HOUSE PRICING

Estimated Purchase Price **\$203,000**

Buyer Down Payment	\$ 2,030
American Dream	\$ 10,000
Home Buy	\$ 10,000
CDA Forgivable Loan	\$ 15,000*
First Mortgage	\$165,970
Amortization 30 yrs	
Interest Rate 4.00%	

Monthly Housing Costs	
Principal and Interest	\$ 792
Property Taxes	\$ 372
Insurance	\$ 50
Estimated Total Monthly Payment	\$ 1,215

* Available for Families that Income Qualify. Income qualification is around \$66,000 to \$72,000 of yearly income for a family of 4 to 5 people.

Purchase Price assumes least expensive of lots at \$30,000



DRAFT

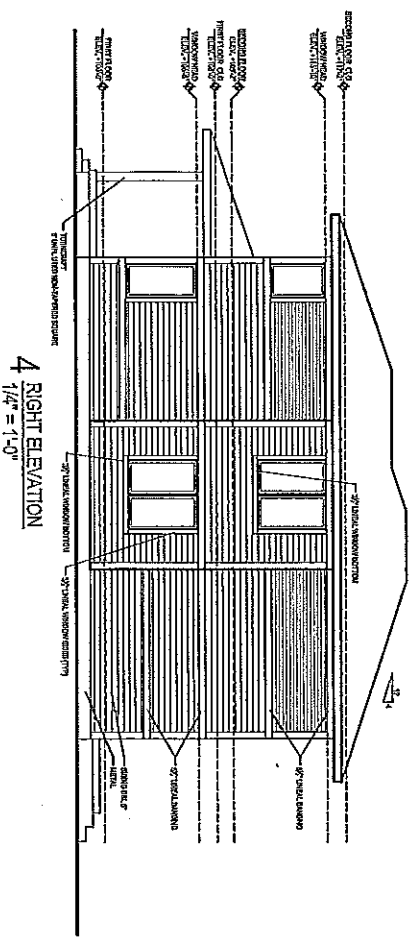

4 RIGHT ELEVATION
1/4" = 1'-0"

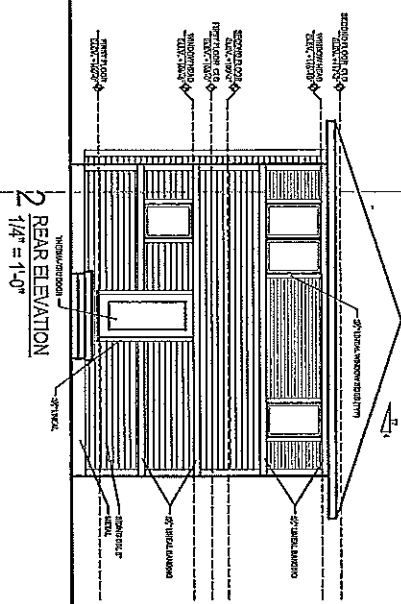

2 REAR ELEVATION
1/4" = 1'-0"

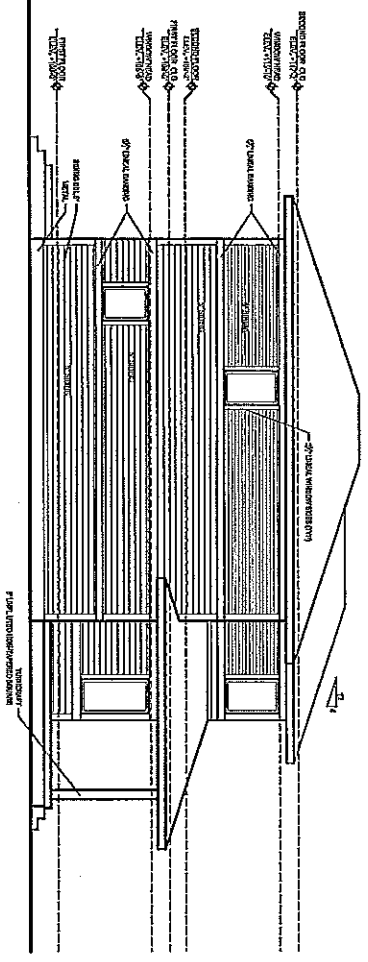

3 LEFT ELEVATION
1/4" = 1'-0"

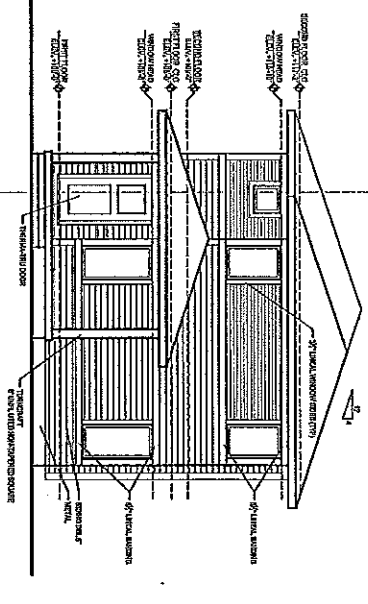

1 FRONT ELEVATION
1/4" = 1'-0"

MOSAIC RIDGE
THREE BEDROOM TWO STORY
ALLIED DRIVE
MADISON, WI



222 West Washington Ave, Suite 310, Madison, WI 53703
 ph: 608.268.1499 fax: 608.268.1699 www.destreearch2.com

ISSUANCES:	
REVISIONS:	02/11/17
PROJECT:	
NO. DATE:	170427.00
DATE:	04/21/17
DATE:	
DATE:	
SHEET:	A201

Four
MOSAIC RIDGE
TWO BEDROOM SINGLE STORY
ESTIMATED HOUSE PRICING

Estimated Purchase Price **\$206,000**

Buyer Down Payment	\$ 2,060
American Dream	\$ 10,000
Home Buy	\$ 10,000
CDA Forgivable Loan	\$ 15,000*
First Mortgage	\$168,940
Amortization 30 yrs	
Interest Rate 4.00%	

Monthly Housing Costs

Principal and Interest	\$ 807
Property Taxes	\$ 378
Insurance	\$ 50
Estimated Total Monthly Payment	\$ 1,234

*** Available for Families that Income Qualify. Income qualification is around \$77,000 to \$83,000 of yearly income for a family of 6 to 7 people.**

Purchase Price assumes least expensive of lots at \$30,000



MOSAIC RIDGE
FOUR BEDROOM TWO STORY
ESTIMATED HOUSE PRICING

Estimated Purchase Price **\$206,000**

Buyer Down Payment	\$ 2,060
American Dream	\$ 10,000
Home Buy	\$ 10,000
CDA Forgivable Loan	\$ 30,000*
First Mortgage	\$153,940
Amortization 30 yrs	
Interest Rate 4.00%	

Monthly Housing Costs

Principal and Interest	\$ 735
Property Taxes	\$ 378
Insurance	\$ 50
Estimated Total Monthly Payment	\$ 1,163

* Available for Families that Income Qualify. Income qualification is around \$48,000 to \$51,000 of yearly income for a family of 6 to 7 people.

Purchase Price assumes the least expensive of lots at \$30,000



