

Proposed Alder Districts - Concept 7b

Total Population: 274,788 (Includes Town of Madison)

Target Alder District Population: 13,739

Range (+/- 5%) 13,052 – 14,426 (+/- 687)

- Existing Wards
- Town of Madison Attachment 2022 - Wards
- Town of Madison Attachment 2022 - Census Blocks
- Town of Blooming Grove Attachment 2027 - Wards
- Town of Blooming Grove Attachment 2027 - Census Blocks

City of Madison Planning Division | 2020 US Census
9/12/2021

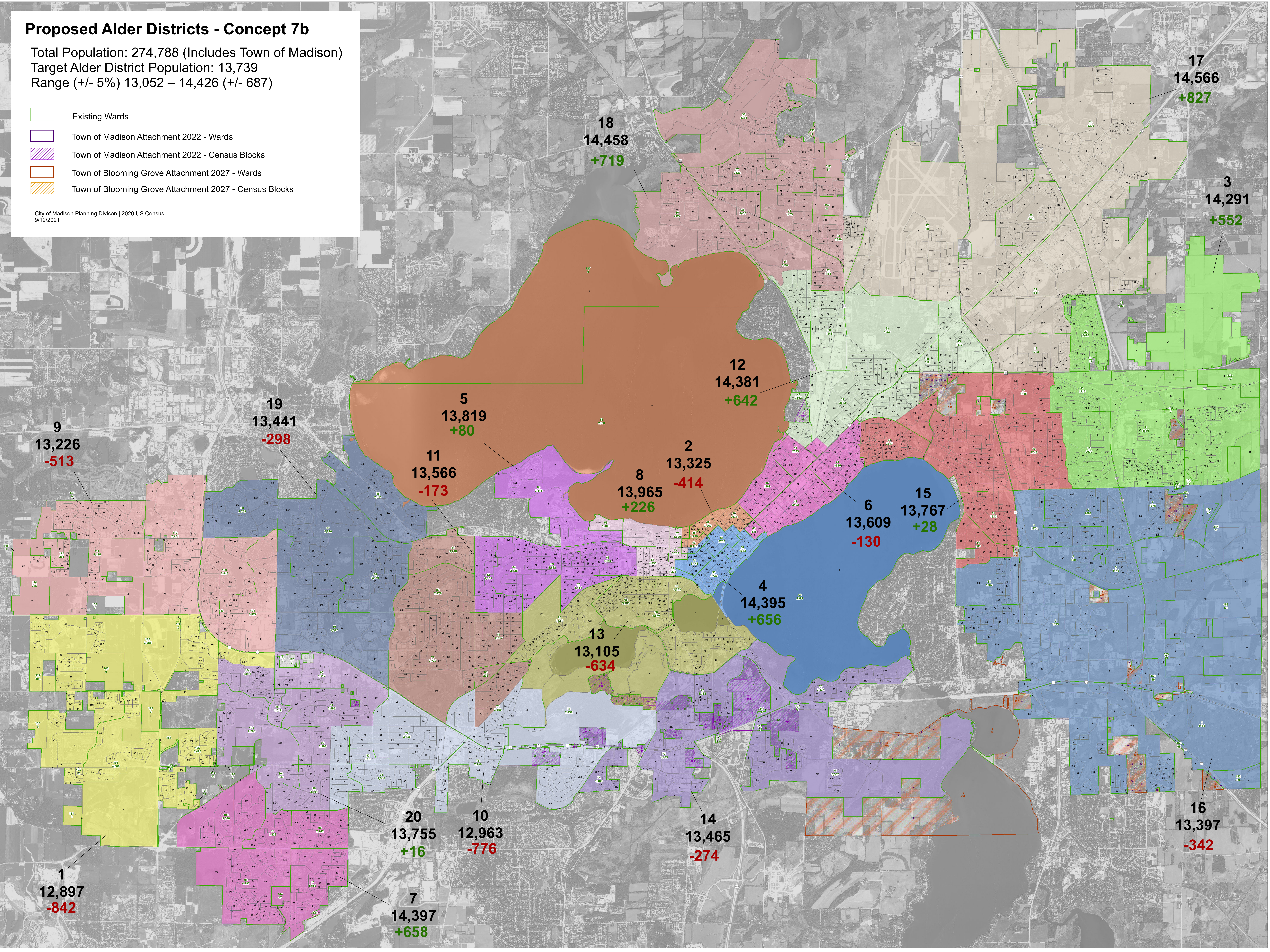

Proposed Alder Districts - Concept 7b

Total Population: 274,788 (Includes Town of Madison)

Target Alder District Population: 13,739

Range (+/- 5%) 13,052 – 14,426 (+/- 687)

- Existing Wards
- Town of Madison Attachment 2022 - Wards
- Town of Madison Attachment 2022 - Census Blocks
- Town of Blooming Grove Attachment 2027 - Wards
- Town of Blooming Grove Attachment 2027 - Census Blocks

City of Madison Planning Division | 2020 US Census
9/12/2021

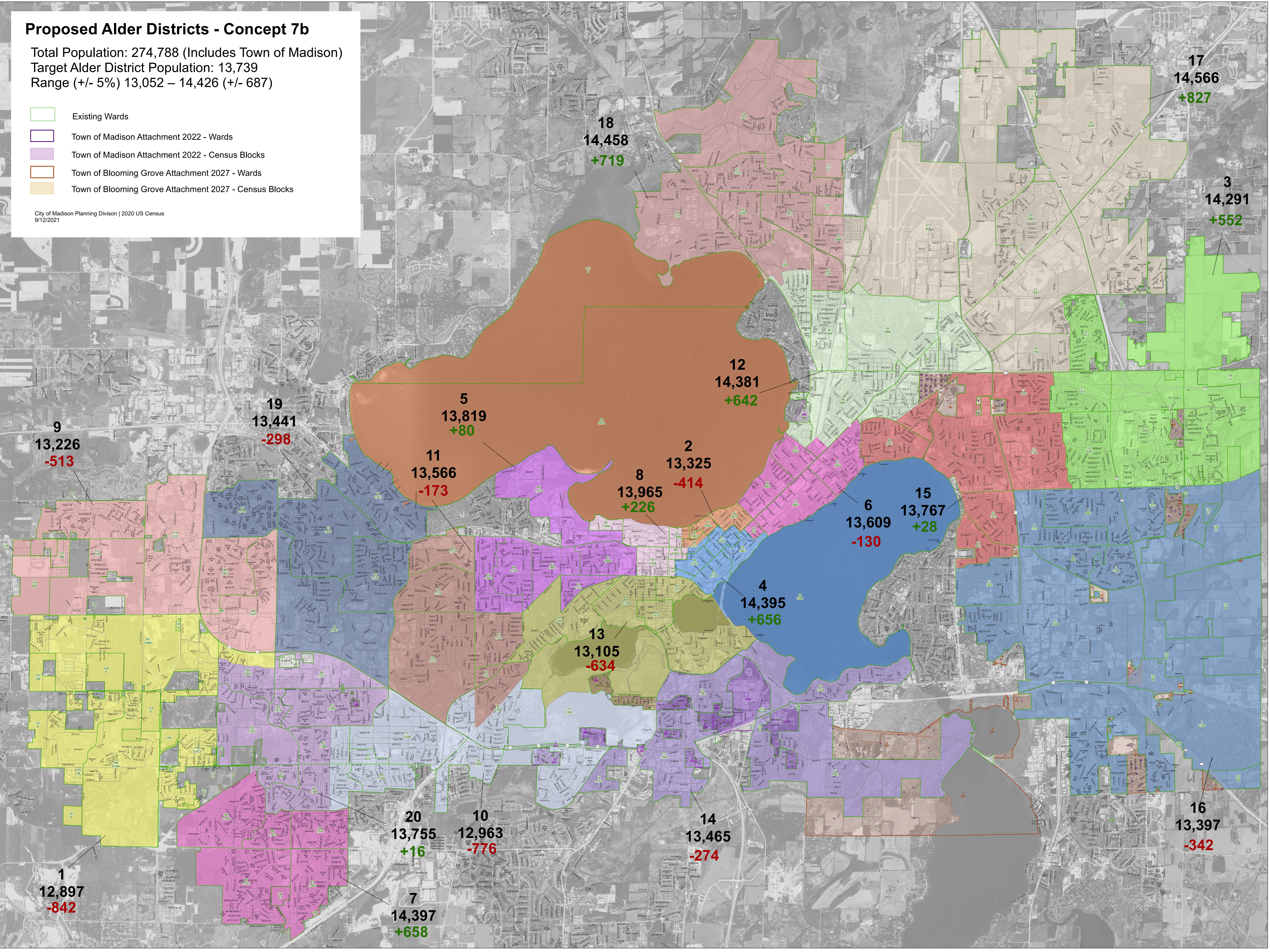

Proposed Alder Districts - Concept 7b

Population By Race or Ethnicity

Total Population: 274,788 (Includes Town of Madison)

Target Alder District Population: 13,739

Range (+/- 5%) 13,052 – 14,426 (+/- 687)

- Proposed Alder District
- Existing Wards
- Town of Madison Attachment 2022 - Wards
- Town of Madison Attachment 2022 - Census Blocks
- Town of Blooming Grove Attachment 2027 - Wards
- Town of Blooming Grove Attachment 2027 - Census Blocks

2020 Census Blocks

1 Dot = 5 People

- Asian
- Black or African American
- Hispanic or Latino
- Other Race - Two or More Races
- White

City of Madison Planning Division | US Census Bureau
9/30/2021

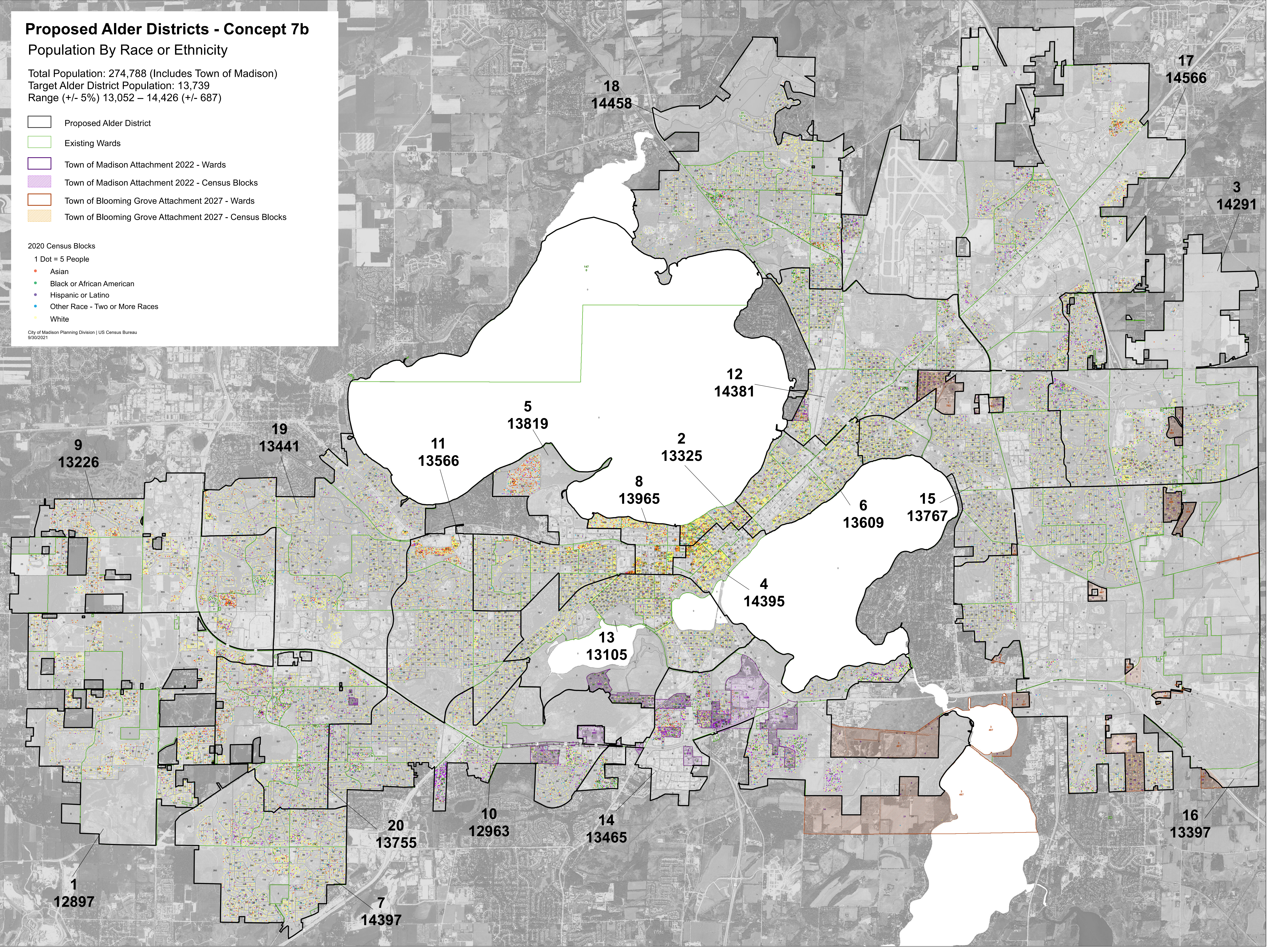

Current Alder Districts
Proposed Alder Districts Concept 7b

 Proposed Alder Districts

City of Madison Planning Division
Sep 30, 2021

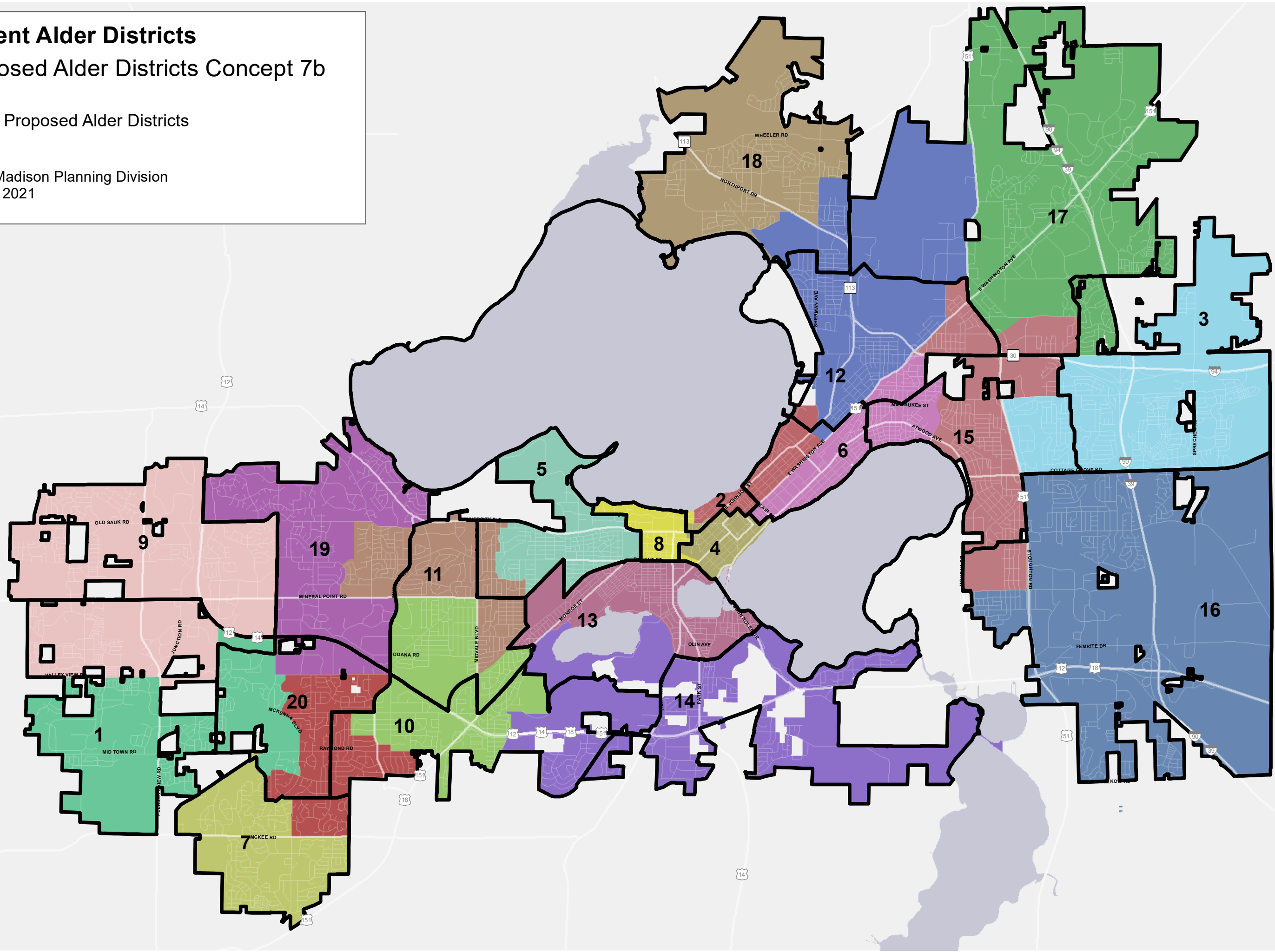

MMSD Elementary School Attendance Areas

Proposed Alder Districts Concept 7b

 Proposed Alder Districts

City of Madison Planning Division
Sep 30, 2021

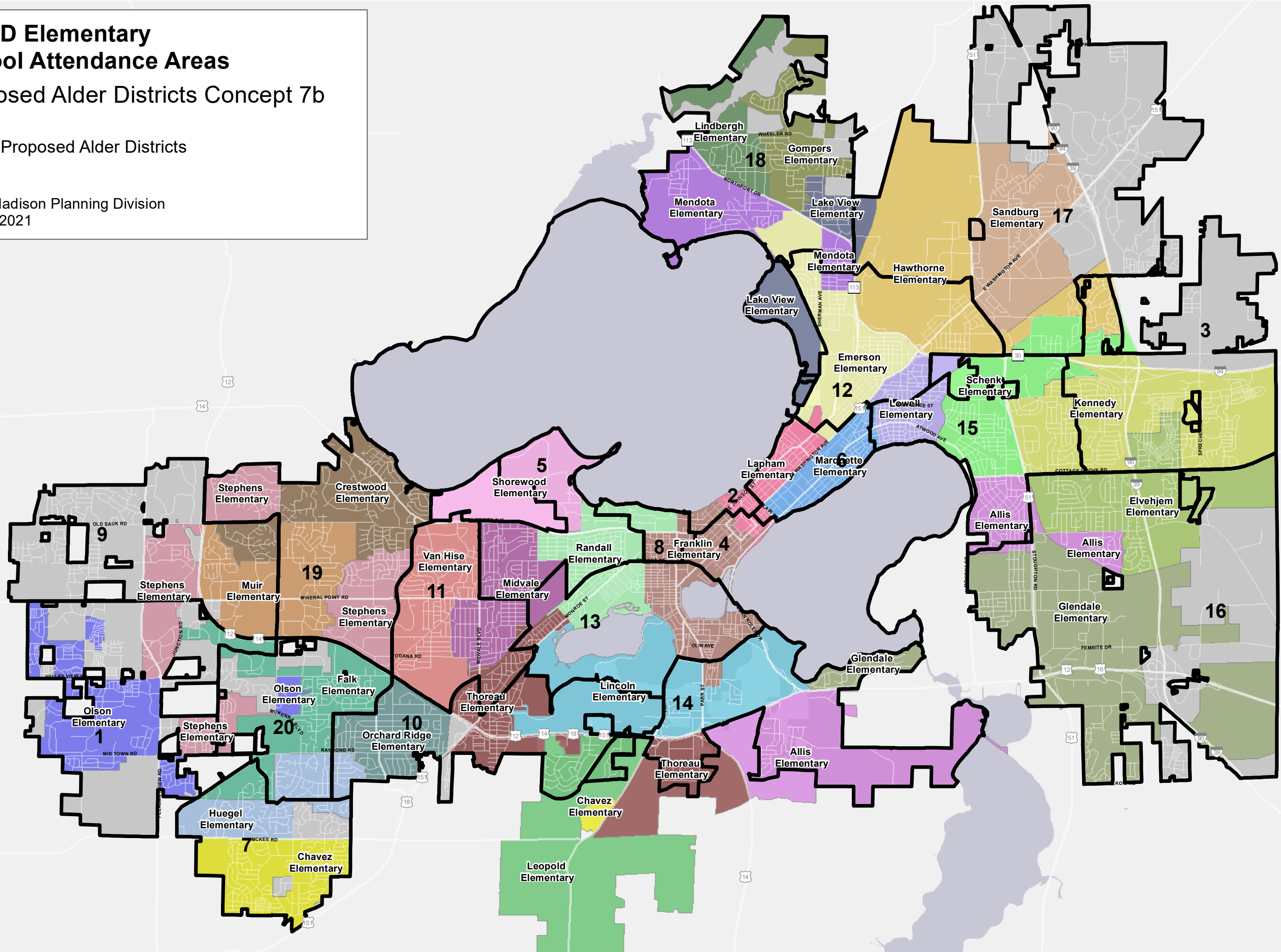

Median Annual Household Income by Census Block Group

Proposed Alder Districts Concept 7b

Proposed Alder Districts

- < \$20,000
- \$20,000 - \$35,000
- \$35,000 - \$50,000
- \$50,000 - \$65,000
- \$65,000 - \$80,000
- \$80,000 - \$100,000
- \$100,000 +

City of Madison Planning Division | ACS 2019 5-year average
Sep 30, 2021

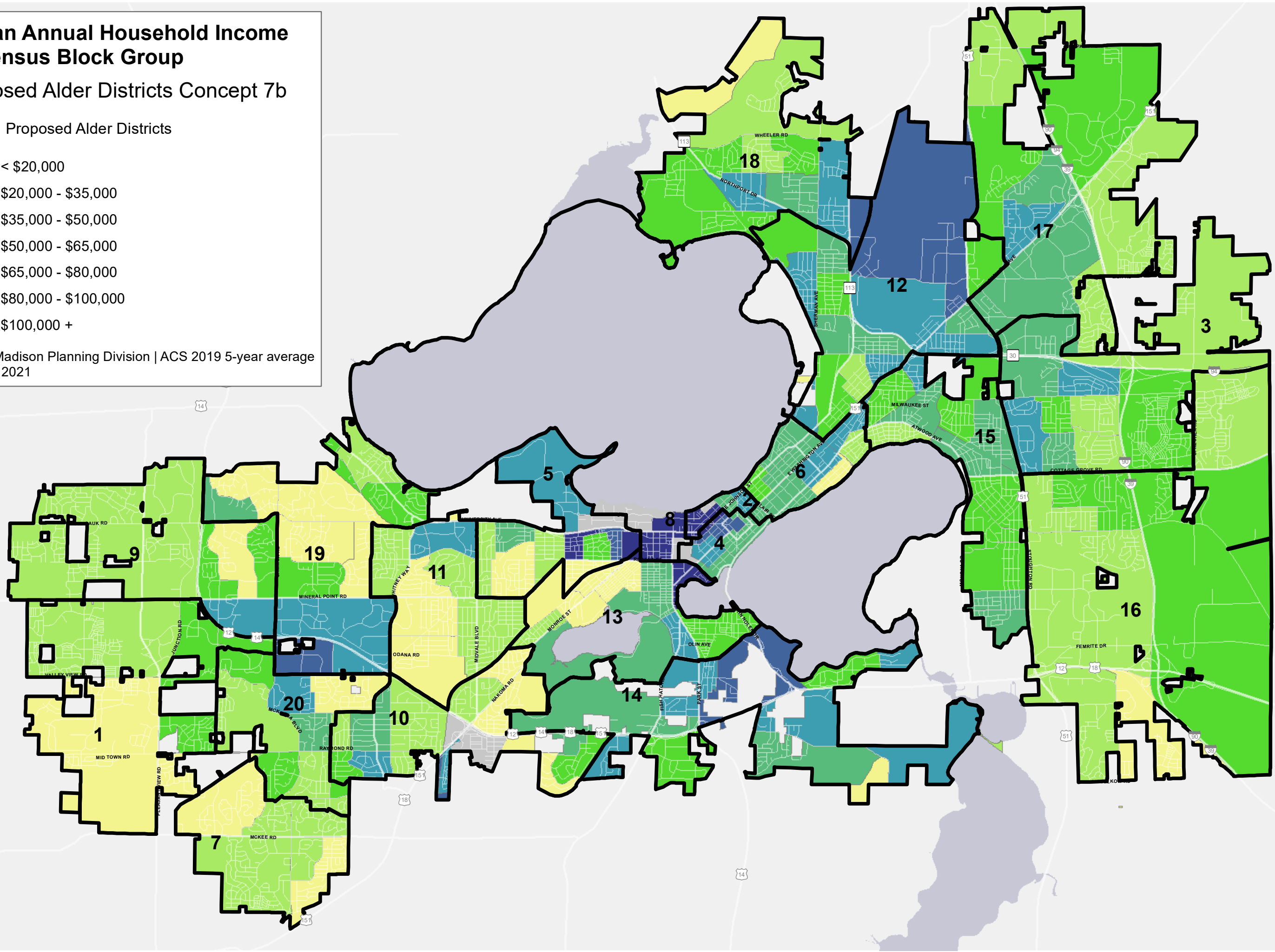

Percent Households That Speak Limited English at Home by Census Block Group

Proposed Alder Districts Concept 7b

Proposed Alder Districts

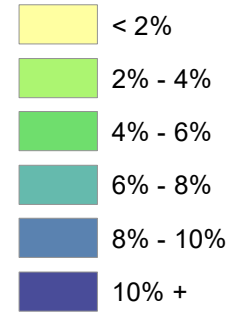

City of Madison Planning Division | ACS 2019 5-year average
Sep 30, 2021

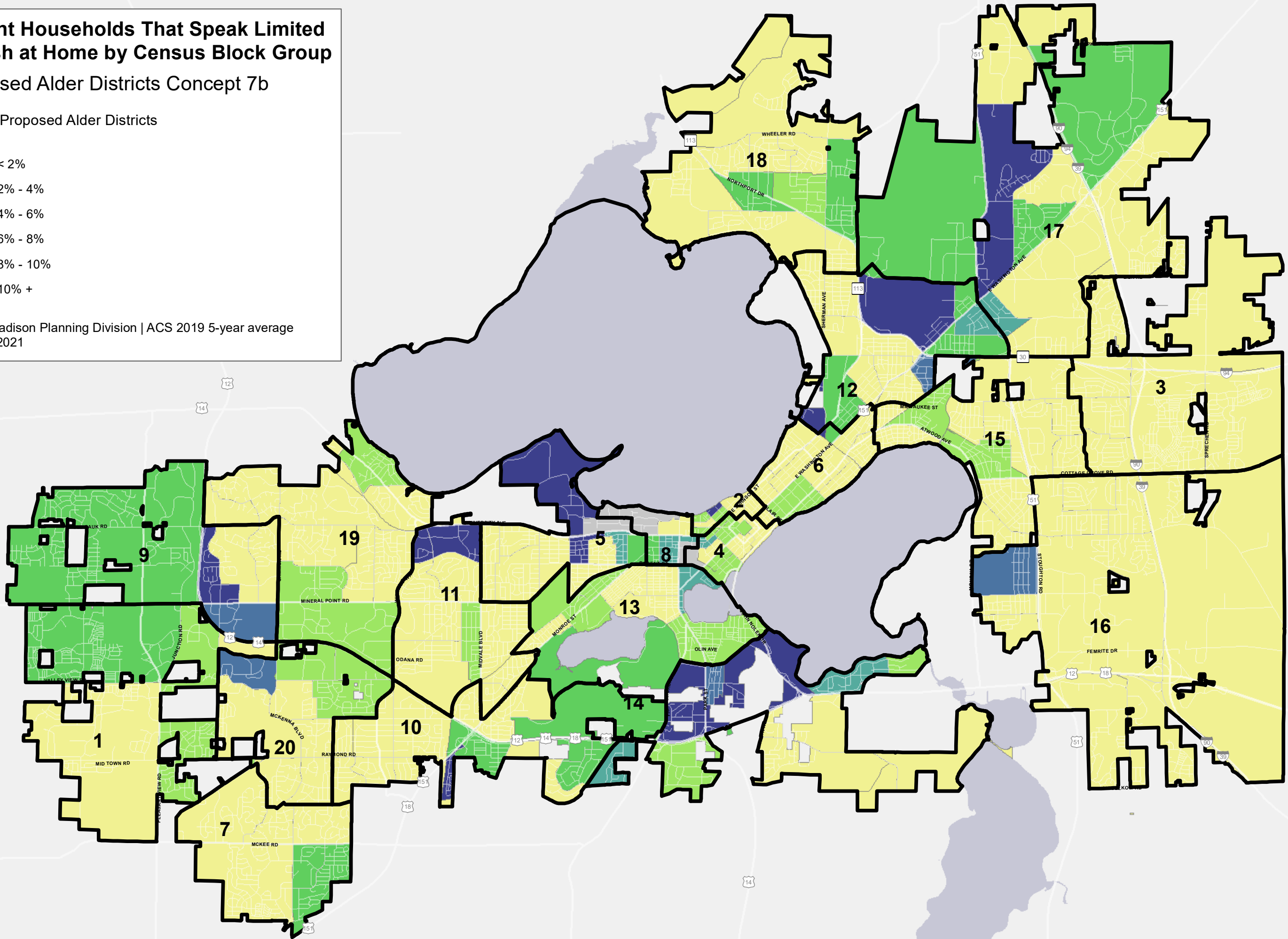

Campus Housing

Housing Type (# of Units Labeled)

- Dormitories and Other Student Housing
- Fraternity and Sorority houses
- Proposed Alder Districts Concept 7b
- Existing Wards

City of Madison Planning Division | 2020 Census
9/30/2021

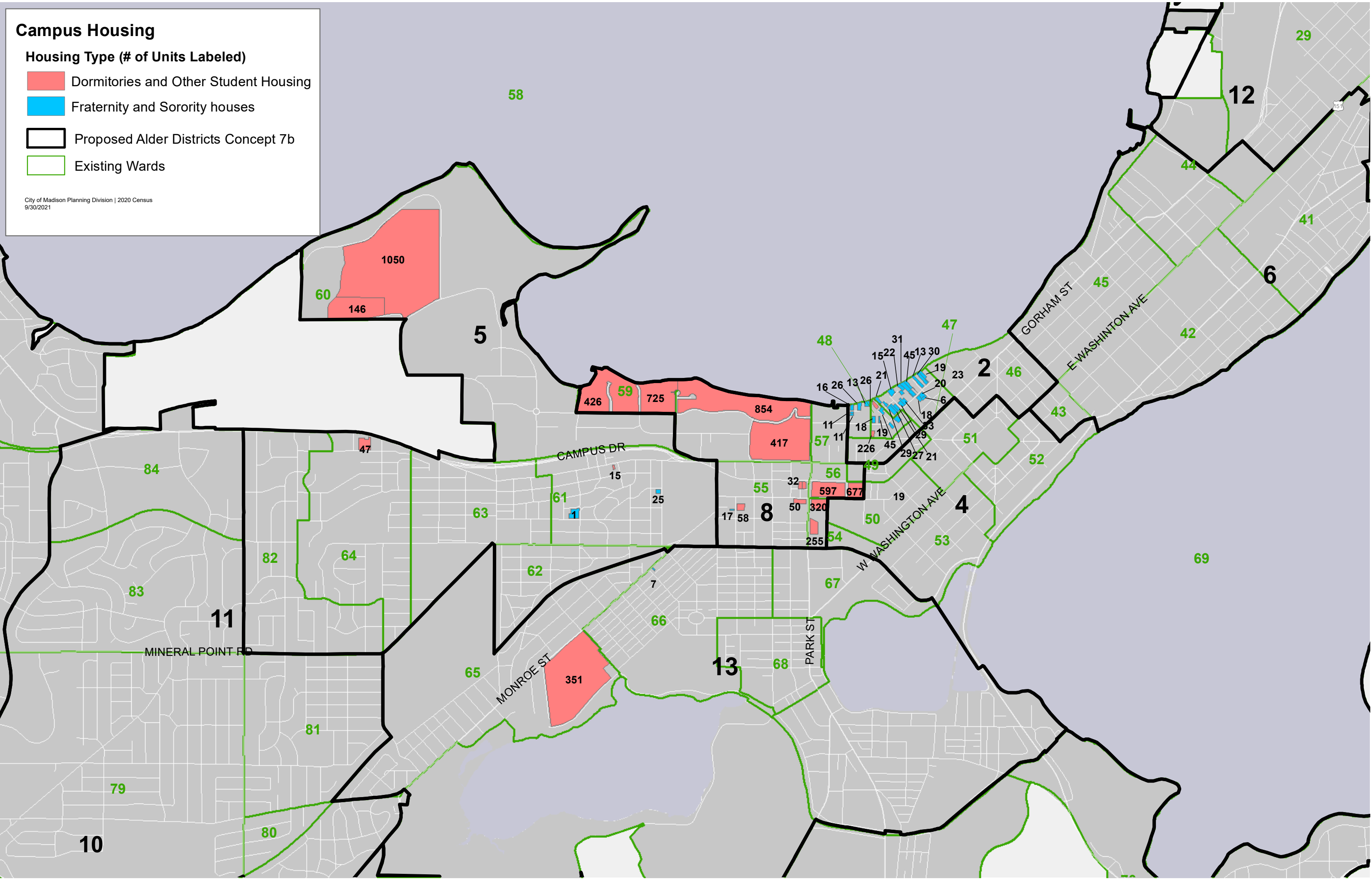

2020 Census Redistricting Data - Proposed Alder District **Concept 7b**

With Town of Madison Population Added

Source: U.S. Census Bureau, 2020 Census Redistricting Data

Prepared by: City of Madison Planning Division

September 30, 2021

Race	Hispanic Origin	People of Color
------	-----------------	-----------------

Alder District	Total Population (Apr. 1 2020 population, Aug. 1 2021 geography + Town of Madison)	Deviation from 13,739		White (Includes Hispanic White)		Non-White							Hispanic				(Non-White & Hispanic White)		Population 18 or Over		Housing Units				
		#	%	#	%	Black	American Indian and Alaska Native	Asian	Native Hawaiian and Other Pacific Islander	Some Other Race	Two or More Races	Sub Total		White Hispanic	Non-White Hispanic	Sub Total		#	%	#	Vacant	Occupied			
												#	%			#	%					#	%	#	%
1	12,897	-842	-6.5%	9,745	75.6%	343	25	1,825	6	211	742	3,152	24.4%	168	485	653	5.1%	3,320	25.7%	10,780	83.6%	6,496	216	6,280	96.7%
2	13,325	-414	-3.1%	9,993	75.0%	297	65	1,707	5	268	990	3,332	25.0%	329	579	908	6.8%	3,661	27.5%	12,275	92.1%	6,239	333	5,906	94.7%
3	14,291	552	3.9%	9,939	69.5%	1,536	47	968	7	671	1,123	4,352	30.5%	226	1,124	1,350	9.4%	4,578	32.0%	11,392	79.7%	6,060	130	5,930	97.9%
4	14,395	656	4.6%	10,725	74.5%	674	29	1,783	26	258	900	3,670	25.5%	323	575	898	6.2%	3,993	27.7%	13,705	95.2%	8,242	395	7,847	95.2%
5	13,819	80	0.6%	9,713	70.3%	333	52	2,434	3	255	1,029	4,106	29.7%	162	556	718	5.2%	4,268	30.9%	11,641	84.2%	6,753	346	6,407	94.9%
6	13,609	-130	-1.0%	11,321	83.2%	599	72	471	1	225	920	2,288	16.8%	194	514	708	5.2%	2,482	18.2%	12,439	91.4%	8,015	386	7,629	95.2%
7	14,397	658	4.6%	10,718	74.4%	768	55	1,229	3	492	1,132	3,679	25.6%	272	963	1,235	8.6%	3,951	27.4%	11,306	78.5%	6,236	120	6,116	98.1%
8	13,965	226	1.6%	9,524	68.2%	368	60	2,886	5	227	895	4,441	31.8%	217	470	687	4.9%	4,658	33.4%	13,424	96.1%	2,422	213	2,209	91.2%
9	13,226	-513	-3.9%	8,680	65.6%	828	36	2,522	8	292	860	4,546	34.4%	173	653	826	6.2%	4,719	35.7%	10,405	78.7%	6,433	218	6,215	96.6%
10	12,963	-776	-6.0%	8,251	63.7%	1,621	100	533	4	1,210	1,244	4,712	36.3%	343	1,940	2,283	17.6%	5,055	39.0%	10,007	77.2%	5,666	180	5,486	96.8%
11	13,566	-173	-1.3%	10,198	75.2%	349	36	1,860	8	246	869	3,368	24.8%	162	514	676	5.0%	3,530	26.0%	11,041	81.4%	6,676	294	6,382	95.6%
12	14,381	642	4.5%	10,026	69.7%	1,850	79	588	6	587	1,245	4,355	30.3%	293	1,005	1,298	9.0%	4,648	32.3%	11,990	83.4%	7,741	328	7,413	95.8%
13	13,105	-634	-4.8%	10,628	81.1%	549	56	659	16	222	975	2,477	18.9%	175	549	724	5.5%	2,652	20.2%	11,219	85.6%	6,311	327	5,984	94.8%
14	13,465	-274	-2.0%	5,768	42.8%	2,356	175	1,202	11	2,112	1,841	7,697	57.2%	470	3,365	3,835	28.5%	8,167	60.7%	10,331	76.7%	6,117	251	5,866	95.9%
15	13,767	28	0.2%	11,189	81.3%	863	55	289	5	366	1,000	2,578	18.7%	243	721	964	7.0%	2,821	20.5%	11,459	83.2%	6,839	235	6,604	96.6%
16	13,397	-342	-2.6%	10,286	76.8%	963	106	480	1	432	1,129	3,111	23.2%	311	835	1,146	8.6%	3,422	25.5%	10,560	78.8%	5,668	163	5,505	97.1%
17	14,566	827	5.7%	9,004	61.8%	1,625	122	1,295	18	1,187	1,315	5,562	38.2%	380	1,809	2,189	15.0%	5,942	40.8%	11,965	82.1%	7,196	447	6,749	93.8%
18	14,458	719	5.0%	9,449	65.4%	2,330	86	910	4	515	1,164	5,009	34.6%	234	940	1,174	8.1%	5,243	36.3%	11,481	79.4%	6,429	314	6,115	95.1%
19	13,441	-298	-2.2%	10,920	81.2%	392	49	927	6	214	933	2,521	18.8%	120	561	681	5.1%	2,641	19.6%	11,516	85.7%	6,679	278	6,401	95.8%
20	13,755	16	0.1%	8,093	58.8%	2,011	77	1,483	15	874	1,202	5,662	41.2%	261	1,523	1,784	13.0%	5,923	43.1%	10,772	78.3%	6,304	261	6,043	95.9%
Totals	274,788	NA	NA	194,170	70.7%	20,655	1,382	26,051	158	10,864	21,508	80,618	29.3%	5,056	19,681	24,737	9.0%	85,674	31.2%	229,708	83.6%	128,522	5,435	123,087	95.8%